HOPE STILL HELD FOR NORTH POLE FLYERS

The Los Angeles Times

"Sail on, sail on, and on and on."

[MO]NDAY MORNING, MAY 25, 1925. * *

DAILY, 5 CENTS. SUNDAY, 10 CENTS.

Liberty Under Law—Equal Rights—True Industrial Freedom.

QUAKE DEATHS MAY REACH 1000

POINCARE SEES GERMANY AS MILITARISTIC; TRIES TO COVER REAL FEELINGS

BY RAYMOND POINCARE,
Former Premier of France
[BY CABLE—EXCLUSIVE DISPATCH]
[Copyright, 1925, Public Ledger.]

PARIS, May 24.—During the war it sometimes happened that a gust of wind or a storm would suddenly upset the camouflage of a battery. Immediately the gunners hurriedly would arrange the branches and foliage placed there to conceal the guns from the indiscreet eye of enemy planes. In the same manner today after the election of Field Marshal Von Beneckendorff und Hindenburg to the presidency of the Reich, Germany is anxious to re-establish as best she can the democratic camouflage which has been so abruptly swept away before the [...] of public opinion.

The significance of the ballot is [...] sufficiently clear, and [...] can distort it, not [...] produced by the fertile and paradoxical brain of David Lloyd George.

[...]ing to the former British [...] Minister, it is France who, [as a] result of her anti-German [...] and her occupation of the [Ruhr] in particular, has stirred up [the] spirit of nationalism on the [...] side of the Rhine and facilitated the election of the old mar[shal].

NO SUCH POLICY

[To] cover this gratifying assertion [it] need only be remarked [...] in the first place, at no time [since] the Treaty of Versailles has [France] practiced an "anti-German" policy. She has always maintained, on the contrary, that she [was] agreeable to an immediate reconciliation with Germany, provided the latter loyally kept her [engagements]. She only entered [the Ruhr] following an official decision of the reparations commission establishing that the [...] regardless of the partial [...] already granted, had [...] failed to meet its [obligations]. Had we not taken [...] of the guarantees [...] were necessary as a result [of this] decision, Germany would [probably] not have agreed to a [settlement] of reparations.

[As soon] as we saw that the [...] which we had shown had [...] her more reasonable, we [...] accepted the application of her wealth which resulted in the adoption of the [Dawes] plan and no sooner had the [...] of the experts been terminated than without the slightest [...] we adhered to their conclusions, although they were far [less] advantageous to us than the [...] itself and the payment plan [drawn] up in London with the acceptance and collaboration of Mr. Lloyd George in May, 1921.

[It is], therefore, nothing in [the] past attitude of France to [...] the facetiousness of the [...] Welshman. It should [also] be added that in the Ruhr, [and] in general in the territories [...] occupied by the Allied [armies] and still occupied by them, [it was] William Marx, and not Marshal Hindenburg, obtained the [greater] number of votes. If, [in] certain phases of French [policy] have been instrumental in [increasing] the chances of Hindenburg in the elections these should [be] attributed to the energetic [...] of the past, but rather

(Continued on Page 2, Column 1)

SEVEN NATIONS TO TALK PEACE ON THE PACIFIC

[EXCLUSIVE DISPATCH]

NEW YORK, May 24.—Joint peace maneuvers in the Pacific participated in by seven countries will follow the war game at Honolulu for two weeks beginning July 1, it was announced today.

Prominent nationals will furnish the demonstration when they gather, 100 strong, for the first conference of the new Institute of Pacific Relations in Hawaii to discuss common problems arising from increasing intercourse of their peoples.

The parliament, which is nonpolitical and unofficial, will comprise Canada, Japan, China, Australia, New Zealand, the Philippine Islands and the United States, according to Ray Lyman Wilbur, president of Leland Stanford, Jr., University, chairman of the American group.

John D. Rockefeller, Jr., Bernard M. Baruch, Wallace M. Alexander, the World Peace Foundation, President A. Lawrence Lowell of Harvard, W. Cameron Forbes, former Governor-General of the Philippines, and many other business men, publicists and educators are numbered among the institute's supporters.

The July meeting will also decide whether the Institute of Pacific Relations will organize itself on a permanent basis. If it does, and this is expected, it will proceed somewhat along the line followed by the Institute of Politics at Williamstown, Mass., opening a window on the Far East as Williamstown has given a new outlook on Europe.

Advocates of a permanent institute said they would also favor adding to it a further service structure. This would be in the form of a permanent clearinghouse for continuous interchange of Pan-Pacific ideas. Machinery would be established, to be operated by the peoples themselves, not their governments, to assemble and disseminate facts in connection with

(Continued on Page 2, Column 5)

Attack of Hays Is Refuted by Church Leader

[BY A. P. NIGHT WIRE]

COLUMBUS (O.) May 24.—A report of the department of moral welfare of the Presbyterian Church in the United States, making Will H. Hays, head of the Motion-Picture Producers and Distributors of America, the target for an attack on questionable motion pictures, was publicly repudiated today by the church's board of Christian education.

Dr. Charles Scanlon, associate secretary of the board, in charge of the moral welfare department, planned to circulate the report in question tomorrow in pamphlet form.

Dr. Scanlon's name is not mentioned. The statement was issued, it states, "in view of the fact that statements have become public which might be construed as representing the policy of the board of Christian education with reference to motion pictures."

In the Scanlon report, Mr. Hays is asked to name the objectionable pictures which he has had barred from the screen since taking over his present position.

HAYS LEAVES FOR EAST

He is accused, also, of condoning and defending the conduct of producers making "bad" films. Mr. Hays, after reporting on the pension plan, left for New York. He is chairman of a committee to raise $15,000,000 for the denomination's pension plan.

Today's statement was issued over the signature of Dr. Hugh Thompson Kerr of Pittsburgh, president of the board of Christian education.

"The board has been working in sympathetic co-operation with Mr. Will H. Hays, and there is no conflict or misunderstanding between it and Mr. Hays," Dr. Kerr said.

Dr. Scanlon was in conference today with executives of the board. Mr. Hays, it became known, held several long-distance telephone conversations with board officials.

REPORT UP TODAY

The report of the assembly's standing committee on Christian education is to be presented tomorrow, and it is believed the affair will reach a climax then.

Speaking today before a public meeting, William Green, president of the American Federation of Labor, declared the organization is seeking the unqualified support of the church to bring about ratification of the Federal child-labor amendment.

The temporary defeat of the child-labor amendment, he asserted, has been "brought about through misrepresentation, deception and vicious propaganda."

A message from President Coolidge was read tonight at a meeting on the subject of "What the Nation Wants from the Church."

"It is not easy for a layman to give an answer with confidence," the Chief Executive wrote, "that will provide anything of inspiration to such a gathering. I am profoundly convinced, however, that the American nation sincerely wants from the church a continuance of its works on religion, humanity and moral leadership.

"I doubt not that there are times when those who have the responsibility for directing the activities of the churches feel that their efforts are not so fully appreciated as they should be, and that a larger measure of co-operation might well be extended by the community at large. Doubtless there is justification for such feelings. But I feel strongly that the great American public is deeply devoted to the best religious purposes and ideals and that the work of the church is profoundly appreciated and generously appraised. I do not say this as a judgment merely of the attitude of church members and churchgoers, but rather as my belief regarding the attitude of substantially the entire people.

"If there were even a remote danger of the withdrawal or the decadence of the religious influence, I think we may be sure that the realization of that danger would cause a more acute and widespread concern than any other menace to the national well being."

Dr. Henry Sloane Coffin, New York, today delivered the same address setting forth the position of Presbyterian "modernists" that he made last Sunday in New York. He repeated the point that there is room for both schools of thought in the church if both forget their differences on creedal interpretations and center their activities "on the great principles which Christ emphasized."

William Jennings Bryan filled the pulpit in a local church tonight.

HAYS TO USE FILMS FOR MINISTERIAL AID

Motion pictures are to be used by Will Hays, movie czar, in his campaign for better pay for ministers.

American churches who underpay their pastors are not going to

(Continued on Page 2, Column 6)

FREAK COLD WAVE HITS MIDDLE WEST; CROPS IN THREE STATES DAMAGED

[EXCLUSIVE DISPATCH]

CHICAGO, May 24.—May, always credited with being the "merry" month, has snatched from April the questionable laurels for being the most fickle month in the year. Yesterday she sent people scurrying to the shady side of the streets with temperatures of 94 and last night and today she had them shivering under a temperature of 37, with snow over Northern Illinois and Indiana and Southern Michigan.

The Chicago district had no monopoly on this freakish weather. Dispatches tonight indicate that the entire North Mississippi Valley was affected with more or less severity. Southern Illinois and parts of the Ohio Valley, which escaped the first onslaught, are said to be in for a touch of severity from the Alaskan winds.

Police reported today that yesterday a negro died of heat exhaustion and that last night another negro perished of the cold. Physicians warn of the danger of pneumonia, due to the sudden and extreme shift in the weather, which has caught thousands inadequately attired. Palm Beaches and other summer dress, which appeared on the streets yesterday, went back into hiding today and the old heavies were dug out.

Fears are entertained that the damage to fruits, vegetables and vegetation in general has been very heavy. Killing frosts one day before the intensely hot weather did great damage to grape and strawberry crops. Then came the two days of hot blast, followed by high winds and the cold weather and it is certain that the fruit belts have suffered heavy loss.

After the wild gyrations of Friday and Saturday, the harassed lakes calmed down today, although heavy seas were still running. At Alpena, Mich., there was a fluctuation of seven feet in the lake level. At Sault Ste. Marie, Mich., water in St. Marie River suddenly receded four feet. On the eastern borders of the lakes, tidal waves swept up and did considerable damage. Weather experts say this remarkable phenomenon was due to barometric pressure, helped along by extremely high winds. Heeding the warnings broadcast yesterday by the Weather Bureau, all but the largest boats remained in harbor today and aviators, who had planned a mass flight from a down-State field to the mimic war game in Chicago, deferred the experiment until the weather is more certain.

The weather map of the West

(Continued on Page 10, Column 1)

RIFF WAR CHIEF CHANGED

Gen. Daugan Succeeds to Command of Operations by French in Morocco; Painleve May Visit Front

BY HENRY WALES
[BY CABLE—EXCLUSIVE DISPATCH]
[Copyright, 1925, by the Chicago Tribune.]

PARIS, May 24.—The War Ministry today admits that Gen. De Chambrun has been succeeded in command of the Moroccan campaign by Gen. Daugan, formerly commander of Marrakech post. Gen. De Chambrun remains in command of one of the columns north of Fez but the actual command of the operations is vested in Gen. Daugan.

On the eve of the reopening of the French Parliament various rumors are current regarding the government's fate, as the Socialists and many radical Socialists are extremely embittered over the Moroccan campaign, and financial circles are worried lest the budget be unbalanced as a result of the heavy expenditures entailed.

It is reported that Paul Painleve, War Minister, is contemplating a flying trip by airplane to visit the Moroccan front so he can return and tell the Deputies the situation exactly. Parliamentarians point out that such a voyage would stave off the fall of the Cabinet for a while at least as it is realized that many Deputies are unwilling to overthrow the government during a crisis.

Others insist that M. Painleve has decided to sacrifice Gen. Lyautey as a sop to the Left cartal. A significant remark was made this morning in a two-column article in Oeuvre, one of the Left's organs, claiming that the Lyautey organization is not detecting Abdel Krim's preparations to attack and that it ridiculed information received from the front a couple of months ago when the activities were reported.

It is reliably reported that the French forces in Morocco have been increased since the offensive began from 84,000 to 123,000, and the troops en route will make a total of 150,000 soon.

Owing to the long line of communications, shipping and railways, the high cost of material and foodstuffs, and the difficulties of transportation and hospital services, the Moroccan campaign is fabulously expensive.

Every shot fired by the field artillery costs $11 and every air bomb dropped costs $32. About $1,500,000 credits will be asked tomorrow and additional funds must be appropriated immediately afterward by Parliament to carry on the operations.

FRENCH ADVANCE FORCE IS VICTORIOUS

[BY CABLE—EXCLUSIVE DISPATCH]
[Copyright, 1925, by the Chicago Tribune]

TANGIER (Morocco) May 24.—While the success of the French advance force against the Riffians in the last three days indicates that there will be no further resistance in the French zone, the restoration of French authority and the pacification of the tribes will be a difficult problem. The operations so far demonstrate the impossibility of ending the menace permanently without carrying the campaign to the Spanish zone.

Though the French combined the powerful columns of Col. Freydenburg and Col. Gambay and while Gen. De Chambrun took charge personally of what was expected to be a decisive battle to clear the enemy from the strong fortifications of Tanout and along the Upper Ouergha, the Riffians dispersed before the French confined their activities to sniping advance guards, the flanks and the rear.

From a military viewpoint the French are in precisely the same position as the Greeks were in Turkey before Smyrna.

The fact that the Beni Zeroul warriors are returning home signifies that their revolt is broken as this tribe was added to the Riffians from the Spanish zone. Skirmishes will be necessary to clear out the Riffians in the hills in the region of Ribane, while a fair-sized engagement is probable before the enemy can be driven from the concentration at Kiffane.

SPAIN WILLING TO LEND AID TO FRENCH

[BY CABLE—EXCLUSIVE DISPATCH]

BIARRITZ, May 24. — Admiral Magen, next to Dictator Primero De Rivera in the Spanish directorate in an interview with the Biarritz Gazette states:

"The only means of reaching results in Morocco is the closest co-ordination between the French and Spanish armies and simultaneous offensives against Abdel Krim and the Riffians. The forces in the French and Spanish zones must be combined in operation to reach a decisive result and smash Abdel Krim's mountain strongholds in the Riff. Spain is willing and anxious to co-operate with France in carrying out such a plan."

Hitler, Chief of Munich Revolt, is Expatriated

[BY CABLE AND ASSOCIATED PRESS]

MUNICH (Germany) May 24.—Adolph Hitler, who once was leader of the Fascisti in Bavaria and was responsible for the "beer cellar" revolt at Munich two years ago, has been expatriated by Austria, says an official announcement. The Bavarian government has refused to grant him citizenship and he is expected to apply to the Reich.

In April, 1924, Hitler was sentenced to five years' imprisonment, but in December of the same year was released and went to Austria.

FARMER IS KILLED BY HIGH-TENSION WIRE

[BY A. P. NIGHT WIRE]

LOVELAND (Colo.) May 24.—Peter Englehart, 72 years of age, a farmer, was instantly killed when a high-tension electric wire was snapped by the wind and dropped on him. A cow came up to sniff at Englehart's body and touched the broken wire, the shock knocking the animal across the road.

Thousands in Japan Suffer as Homes Burned

[BY CABLE—EXCLUSIVE DISPATCH]

TOKIO, May 24.—The Navy Department in an unofficial estimate places the number of dead in the terrific earthquake on the west coast Saturday at 350 and the injured at 1200. Other estimates based on apparently reliable information place the total casualties at over 2500 with a probability that the deaths will approximate 1000.

More than 3000 homes are believed to have been utterly destroyed in fires which followed the quake and it is believed that 10,000 or 15,000 are homeless through complete or partial demolition of their abodes in the quake itself. Estimates of the property loss run all the way from $20,000,000 to $40,000,000. These figures were arrived at after communication had been restored between Tokio and Toyo-Oka and Kinowaki districts where the quakes were the most violent and the loss of life and property was largest.

Most of the post-earthquake fires have been brought under control and measures of relief are proceeding with orderliness and dispatch. It is declared that no assistance from the outside world will be needed.

Kinosaki, health resort in the province of Hyogo, whose warm springs have for years attracted invalids and where scores of hotels and hospitals catered to the sick and restive, was practically wiped out. Only two hotels and a few small residence buildings remain intact. Out of a population of 3000, more than 300 are reported to have perished, many of them being bed-ridden invalids, while scores are reported to have met death in the nude, surrounded by flames which destroyed bath houses and message establishments.

In the town of Toyo-Oka with 8000 population, dispatches report 200 killed and at least 2000 homes destroyed by fire. Immediate relief is required and expeditions are being sent out from Kobe by the city and national government.

Great fissures had cracked the water mains and there was no way of fighting the flames which swept through the town's structures built in the light and flimsy style of rural Japan. Flames which spread to forests soon threw a dense pall of smoke over the entire region and the burning trees and underbrush not only impeded the escape of the quake victims but slowed up the arrival of army and civilian relief forces.

So far as is known here there are no foreigners among the dead.

TOKIO DISASTER SCENES DUPLICATED

[BY CABLE AND ASSOCIATED PRESS]

OSAKA (Japan) May 25.—Eyewitnesses' accounts from Toio-Oka and Kinosaki, which are beginning to come in, agree that scenes of horror similar to those witnessed in Tokio and Yokohama during the earthquake of September 1, 1923, were enacted there on Saturday morning.

The earthquake came very suddenly. The residents, panic-stricken, tried to escape to the open, but many were pinned down by the falling debris and died in the flames, which just as quickly followed the shock. In Toio-Oka also a number of persons are reported to have been killed by boulders falling from the hillsides.

Fire, however, caused the worst suffering and casualties, the inflammable Japanese houses burning like tinder. In addition, the water mains broke and the firemen were unable to halt the flames. Drinking water is still scarce.

Fear for Life of Stricken Chicago University Head

[EXCLUSIVE DISPATCH]

CHICAGO, May 24.—Fears for the life of Ernest Dewitt Burton, president of the University of Chicago, were expressed when his family was summoned tonight to his bedside at the Presbyterian Hospital, where he has been since Tuesday when he was operated on for intestinal trouble.

At the hospital it was stated Dr. Burton was in a critical condition and a bulletin issued at the university said the president's condition was "not favorable."

The operation which brought about Dr. Burton's condition was his second within a month. Numerous consultations have been held over him since he went under the knife on Tuesday but it is said his condition instead of improving has slowly grown worse.

MAJ. CLARK L. BROWN

[BY A. P. NIGHT WIRE]

DENVER (Colo.) May 24.—Maj. Clark L. Brown, adjutant of the Fitzsimmons Military Hospital here, died late last night after a short illness. He was 48 years of age. His body will be taken to Washington Tuesday, where he will be buried in Arlington Cemetery.

HOPE IS STILL HELD FOR RETURN OF AMUNDSEN; FRIENDS EXCUSE DELAY

[BY CABLE AND ASSOCIATED PRESS]

LONDON, May 25.—A Copenhagen dispatch to the Daily Mail says it was rumored at Oslo, Norway, at midnight that news had been received from King's Bay, Spitzbergen, to the effect that Capt. Amundsen had returned, but nothing had been received in official quarters.

BY JAMES B. WHARTON
[BY CABLE—EXCLUSIVE DISPATCH]
[Copyright, 1925, by North American Newspaper Alliance]

KINGS BAY (Spitzbergen) (by radio from Steamer Farm) May 24.—Although three full days have elapsed since the departure of the Amundsen-Ellsworth airplanes on their hazardous attempt to fly to the North Pole, there is not yet cause for abandoning hope of successful return, according to expert opinion here today.

It was easy to find good reasons to account for delay. If fine weather was encountered at the Pole, Amundsen would probably lengthen his stay considerably, in order to make the fullest possible scientific observations. He carried instruments which could easily keep him busy for four days gathering useful data for scientific purposes.

Amundsen's friends here said that, after his long years of planning to reach the pole, he would be unwilling to quit that spot until he was forced to do so by necessity. If the weather proved favorable an extra twelve hours might be spent at the pole in order to give the pilots and mechanics a good rest inside their reindeer sleeping bags and a hot meal or two of coffee and pemmican.

SUN PARTIALLY OBSCURED

The weather at Dane's Island was cold and raw today, the sun being partially obscured by clouds. Capt. Hagerup and the two meteorologists went ashore on Amsterdam Island for observations. They reported visibility excellent from the hilltops, enabling them to see the northern horizon at a great distance and the sun shining unobscured beyond. The blackness of clouds to the north and west was not a storm warning, but merely an indication of open water in that direction, as this cloud appearance is caused by the reflection of water against the sky and is a familiar and welcome sight to every ice pilot in northern waters.

Our daily meteorological chart showed, however, that an area of low barometric pressure had begun at several points south of the northern points of Alaska, Siberia and Russia. The cloudiness in the neighborhood of Spitzbergen was apparently a local phenomenon due to influence of the Gulf Stream.

The steamship Hobby returned this morning from a careful patrol along the margin of the ice pack north of Dane's Island. Navigation was interrupted by solid ice before the boat reached Verlegen Hook. The ice field was high and rough, composed chiefly of great fragments of glaciers. Men could easily make progress across it but any airplane, which attempted to land would smash itself to bits.

Weather along the route of the

(Continued on Page 2, Column 4)

THINKS POLAR AIRMEN MAY GO TO ALASKA

[EXCLUSIVE DISPATCH]

NEW YORK, May 24.—Vernon S. Prentice, brother-in-law of Lincoln Ellsworth, and one of the backers of the Amundsen expedition, predicted tonight that the flyers would turn up at Nome, Alaska, about next Tuesday.

"The fact that they gave up taking the radio apparatus in order to be able to carry more gasoline convinces me that it was their purpose to fly on to Alaska," said Mr. Prentice.

"That was the original plan, and there is every reason why they should carry it out. If they intended to fly to Spitzbergen and back, there would be no reason for leaving the radio apparatus.

"I would figure that they would remain for about forty-eight hours at the pole and would probably make another descent if they found new land. They were more eager about the possible continent to be found in the unexplored area between the pole and Alaska than about anything else.

"Amundsen left large stores of gasoline at his station at Wainwright on Point Barrow, Alaska. He would refuel there and start south in a day or two. He would hit civilization at Nome and I think next Tuesday is about the day to expect him.

"Far from being worried about my brother-in-law and the others, I had no expectation of hearing from them again so early as this, since they did not take radio. Even if their plan is merely to fly to the pole and back, there are hundreds of things that might cause temporary delays. I would expect them to put in forty-eight hours at least, taking observations and photographs. They will not repeat the mistake of Peary, who came out with meager proof of his accomplishment.

"Amundsen hoped to find an open sheet of water and to land

(Continued on Page 2, Column 7)

GILA ROUTE WORK STARTS

Fete Marks Beginning of Espee's New Main Line Construction; Future Empire Predicted

BY BURTON L. SMITH
"Times" Staff Correspondent
[EXCLUSIVE DISPATCH]

WELLTON (Ariz.) May 24.—If enthusiasm, initiative and determination are the factors for creation of an empire, one was brought into being here. Five thousand persons gathered at what a few months ago was a service station by the wayside to celebrate the beginning of construction of the new main line of the Southern Pacific which will traverse the fertile valley of the Gila from Phoenix on its way through to Yuma to Coast. Five hundred thousand acres of productive soil hitherto undeveloped will in the immediate future become homesteads and ranches giving to the world a variety of products as great as those produced in the highest developed agricultural regions of the country.

The celebration was conducted in Wellton for the reason that it is here the proposed new main line will connect with what has been the only route the railroad has had from Texas and points east to the Pacific Coast.

After the new road is completed, which is promised for next November and not later than the first of the year, the old track now used for all trains will be a freight route from Pacacho to Yuma and all transcontinental passenger service will be routed through Phoenix to Wellton and Yuma on its way to Los Angeles and other Coast points.

Speakers at the celebration today pictured in glowing terms the future of this section, all insisting that possibilities for agricultural advancement were unlimited and compared the tomorrow of the valley of the Gila to past greatness of the valley of the Nile.

City and County officials of Phoenix, representative citizens of Yuma and hundreds from all parts of Arizona joined in the celebration and pledged their moral and financial support to the development of this new country made possible by the needed rail facilities and the recent discovery of water only a few feet below the surface which can be pumped on the lands at a minimum expense.

That the Southern Pacific is interested in the promised awakening of this new territory was manifested by the presence of two private cars on the siding at the little station-house and the attendance of several prominent officials of the road at the celebration. A. E. Sweet, assistant general manager; W. W. Wilson, superintendent of the Tucson division; G. E. Wilson, agent at Yuma; L. C. McCoy, superintendent of construc-

(Continued on Page 2, Column 8)

RUBBER FAMINE PREDICTED

[Hoover] Says British Monopolistic Method Threatens American Supply With Peril to Industry

[EXCLUSIVE DISPATCH]

WASHINGTON, May 24.—British restrictions will precipitate a [...] rubber famine by 1928 or 1930, Secretary Hoover declared today [in a] report issued by the Department of Commerce on the rubber in[dustry] in the region that produces 95 per cent of the rubber of the [world and] is mainly under British control. The results in restraint of [...] production and distribution of the action of the British [...] known as the Stevenson Restriction Act are, first, its [effect] upon the price, and second its effect upon present and future [...] and therefore upon the future supplies of the United States, [said] Secretary Hoover.

[The] Secretary of Commerce [urged] that the British government [...] abandon "this combination [in restraint] of international trade," [declaring] that the producing in[dustries] would benefit as much as [the] American consumer.

[It] requires from four to six [years] for rubber trees to come in[to] bearing," said Mr. Hoover. [...] preparation and planting of [...] rubber plantations in the [...] has been greatly re[tarded] by the unfavorable market [...] Although there is some [...] antedating the restric[tion] which is yet to come into [...] the stifling of planting [...] favorable years bids fair [to result] in a world shortage after [...] few years.

[...] investigation into the [...] world demand for rubber [...] by the Rubber Association of America with the co[operation] of the Department of [Commerce indicates] that this short[age] is likely to be felt by 1928 or 1930 and may lay a heavy burden on the American consumer.

"The producing industries of the world would be much better off in the long run if combinations in restraint of international trade were abandoned on all sides. In general their effect is to hoist both the producing and the consuming industries upon artificial bases ultimately resulting in economic difficulty to producers as well as consumers. The stifling of competition, stimulation of rival production, the use of substitutes, and the paralyzing of industry generally are their ultimate results."

The present investigation was made necessary, said Mr. Hoover, "to the end that we may find means to stimulate competitive production as well as to provide measures by which our consumers may set up such counter-action as will protect them."

Secretary Hoover emphasized that rubber is not the only com-

(Continued on Page 2, Column 6)

The TENANT of the LIGHTHOUSE

David Rocke, Detective, Recognizes the Handiwork of Sir Joseph Londe in the Magnificent Hotel Murder, and Then---

COL. SIR FRANCIS WORTON, K.C.B., D.S.O., sometimes known as Q-20—the abbreviated designation of the Home Secret Service Department, which he had so successfully inaugurated—stretched himself out in Daniel Rocke's easy chair.

"Daniel," he confided, "I admire your secretary immensely."

"You do!" Daniel exclaimed.

"I like her manners," Sir Francis con[...]

"It is not that," she explained. "I think that my husband has the right to do whatever he chooses in order to regain his reason, but there is always such a fuss afterward. Everyone is against us. Everyone objects. We have to go into hiding and it is so uncomfortable. I want a house in the country with a garden where there are a great many rose trees."

She paused irresolutely and looked at him. Notwithstanding his disheveled ap[...]

[...] in mid-air, already half way down, a man was descend[...]

OUR HISTORY IN PICTURES 110 — The Fall of Quebec. — by J. CARROLL MANSFIELD

A complete set of these daily history strips makes a unique pictorial history of America. Hundreds are clipping them daily and pasting them in scrapbooks.

GERMANS SEEK TO COVER MARS

Poincare Points to Efforts at New Camouflage

Eye on Expansion of Reich is Statesman's Idea

Denial of French Attempt at Militarism Voiced

(Continued from First Page)

to the weaknesses and leniences of yesterday. So long as France made it clear that she knew what she wanted Germany refrained from Nationalist manifestations. But, from the time she believed that through lassitude we were inclined to let her do as she pleased, she no longer considered it necessary to camouflage her intentions.

SUCCESS OBSCURE

The grounds of Hindenburg's success are certainly rather intricate. The party of the Right was in minority after the first ballot, as compared with the Republican group. In the second ballot, however, the Republicans were swamped. An increase of nearly 3,000,000 votes was registered in favor of Hindenburg. This is largely due to the fact that the nonvoters of the first ballot, and women in particular, flocked in great numbers to the polls as soon as a military uniform appeared in the limelight.

The Socialists had vainly broadcast caricatures of Hindenburg; they represented him standing at the salute before the ex-Kaiser, saying:

"Majesty, you may rest at ease; I have mastered the Russians; I shall also master the republic."

These taunts, far from discouraging the followers of the monarchy, had everywhere strengthened their faith.

Furthermore, the parties of the Right showed their skill in simultaneously bringing together the important forces of both Protestants and Catholics against the parties of the Left. It consequently occurred that many Catholics preferred voting for an earnest Protestant, such as Marshal Hindenburg, instead of for Dr. Marx, a militant Catholic, but backed by Socialists. On the other hand, Protestants of the Left could not make up their mind to vote for Dr. Marx, fearing that the success of this candidate might entail that of the extreme Left. The Rev. Dr. Corell, in the Vossische Zeitung, unsuccessfully attempted to reassure the Liberal Protestants; without meeting with more success Germania, published two articles by a prominent Catholic in order to reassure those electors of the Center who feared a further outburst of kultur kampft.

All these considerations of a religious nature contributed in the final analysis, to an increase of Hindenburg's majority. A number of small rivulets so flowed into the river; the river became a torrent and swept away all before it.

WAR CRIMINAL

If the German people have thus idealized one of their leaders, who during the war not only authorized but even ordered the greatest number of violations of common law, and whose name appears on the list of the criminals of war, it is doubtless because his methods of professing his love of peace are, to say the least, both original and unexpected.

For the sake of argument, let us reverse the situation. Let us assume that a Presidential election is taking place in France and that the voting body is made up of the entire country instead of as at present a Congress composed of the Senate and Chamber of Deputies.

Let us assume that Marshal Foch accepts the candidacy and is elected: What would people in Germany say? What would people in other parts of Europe say? What would people even in America say? Everywhere, is it not true, it would be the same cry of indignation: "Militaristic France!" France on the warpath!" "Wet blanket France!" "Incorrigible France!"

But it is not Marshal Foch who has solicited a Presidency. He never even gave a thought to it. Although victorious over Hindenburg he never sought after either power or honor. A modest and discreet citizen he withdraws from the cheers of the crowd and remains the faithful servant of the government of the republic. The country loves and admires him, but none wishes to confer on him an authority which all would rather see in the hands of civilians, because all are aware that the interference of a soldier in politics is too often detrimental to both the State and the army.

What a contrast between France and Germany! Over there the awakening of monarchist instincts, the traditional obedience to military discipline, a people not yet sufficiently accustomed to liberal institutions; here the unshaken stability of the republican and democratic regime, the gratitude to and respect of chiefs who led the national defense and saved their country; but still the supremacy of civilian power, resolutely maintained and protected against all attacks.

TRIES TO HIDE IT

I am perfectly aware that Germany is now doing all in her power to avoid this embarrassing comparison. She tries to persuade us that the "feld grau" uniform of Marshal Hindenburg is but a scarecrow to frighten away the sparrows. Nothing has been changed, we are told, in German politics. Was not Dr. Marx the first to congratulate Marshal Hindenburg? Does not Chancellor Luther still remain in office? The proposals which he made, in agreement with Dr. Stresemann, to England, and France are they not still intact?

All this show of national unity is unfortunately not of a nature to tranquilize Europe nor to acquaint her as to the true intentions of Germany. Dr. Marx's platform, as we have seen, was practically the same so far as foreign policies are concerned, as that of Marshal Hindenburg. Both of the two candidates insisted strongly on the necessity of maintaining Germany as a great and powerful nation, and thereby both meant that it was indispensable to unite in one great state the German-speaking states not already included in the Reich. They made an exception, however, of the German-speaking Swiss, but their hesitancy on this point doubtless will be of only short duration.

Nevertheless, the reckless declarations concerning the annexation of Austria stirs up a great deal of feeling in Italy and Czecho-Slovakia and this feeling, instead of subsiding, has constantly increased. Unless Italy was blind she could not accept having Germany as a next-door neighbor north of the Alps. The treaties of Versailles, of St-Germain, supplemented by that of Rapallo, have completed the unity of Italy, which originated between 1860 and 1870 and established its sovereignty over the Trentino and the southern part of the Tyrol.

But in the northern part of these countries the inhabitants are of mixed stock and in some districts the German-speaking elements equal the Italian.

ITALY IS ANXIOUS

German representatives were, as a matter of fact, sent to Montecitono. Italy need not be greatly alarmed, so far as Austria's action regarding these frontier districts is concerned. On the other hand, should the Reich occupy Innsbruck, Italy certainly would have reasons to fear an attempt on the part of Germany to penetrate into and to meddle with these districts. She is consequently anxious to avail herself of the right bestowed by the Treaty of Versailles on each of its signatories to resist the absorption of Austria by the Reich.

Czecho-Slovakia has the same reasons to be on the lookout should Vienna come under the domination of Berlin. If Germany absorbed the 6,140,000 inhabitants of Austria, she would encircle Bohemia by the south, as far as Moravia, and hold it in her power. The Reich then certainly would not fail to exercise its pressure on the German minorities of Pilsen, Klatten, Schuttenhofen, Kroman and to raise incessant difficulties with Czecho-Slovakia.

M. Benes, who is one of the most remarkable statesmen of Europe, has felt this danger for a long time and many months ago I had occasion to talk over the question with him. Notwithstanding the prejudice of many of his countrymen against Austria he has always considered it necessary for the Czechs to strengthen their relations with the Danube states, in order to prevent them from being overcome by the German ascendancy.

Later, while on his way to Warsaw, M. Benes stated: "I am doing everything in my power to prevent Germany and Austria from uniting."

Opposition on the part of Czecho-Slovakia, opposition from the other states of the Little Entente, opposition on the part of Italy and France—they are more than enough for the League of Nations to refuse to allow Germany to make the coveted annexation. The covenant of the League of Nations requires unanimity, and it is more than likely that Germany will not be able to obtain a majority when and if the question comes to a vote. Will she dare ignore the decision of Europe? It would indeed be an unusual way to solicit other nations' confidence.

DANGER TO POLAND

But Dr Marx's untimely threats, as well as Von Hindenburg's election not only have caused anxiety to Italy and Czecho-Slovakia in regard to their own fate; they have also made clear to those two countries the danger faced by Poland, and the trap disguised under the offers made to France and England. M. Benes not only wished to draw Czecho-Slovakia and Austria closer together, but he also nourished the desire to dispel the misunderstandings which existed between Czecho-Slovakia and Poland.

Germany's blunders have helped him attain this aim, which was also that of France. He not only has negotiated and signed at Warsaw, with Count Skrzynski, the Foreign Minister, commercial and arbitration treaties, but he has also laid the foundations of a lasting policy of co-operation between the two countries. No more than Czecho-Slovakia would tolerate the seizure of Austria by Germany would she agree to any modifications of the eastern frontiers detrimental to Poland. Neither will Rumania, nor Jugo-Slavia yield to the encroachments which President Von Hindenburg, together with Dr. Marx, Chancellor Luther and Foreign Minister Stresemann are planning to make in the near future on the Polish corridor and in Upper Silesia.

It is to be hoped that the objections raised by so many friendly countries will succeed in modifying the attitude of the British government and the press. German claims had found so favorable an echo in London that M. Herriot's convictions were considerably shaken, and he, although professing an unfailing friendship for Poland, was gradually inclined to believe that one might, with the help of a little cordial advice, prevail upon the Warsaw government to accept certain concessions. Strange illusion which I know neither M. Painleve nor M. Briand will share. Anyone at all familiar with the people of Poland knows perfectly well that it is impossible to obtain from them a surrender of their rights.

Fortunately there have been, thank heaven, Englishmen who have shown up Germany's game, and among the most prominent of them is Brig.-Gen. J. H. Morgan who, after having distinguished himself in the war, was sent as British delegate to the Inter-Allied Control Commission in Germany.

WELL QUALIFIED

Gen. Morgan is not in the true sense of the word an army man by profession; he has been a lawyer, a journalist and a professor of constitutional law at London University. He is, therefore, able to discuss matters of the most diversified nature. During a lecture which he delivered recently at the European center of the Carnegie Foundation, he developed at length exactly the same ideas that I have expressed in these articles. He pointed out that, until now, Germany has not made the slightest attempt to inspire confidence in its given word in view of the fact that it had never carried out the military clauses of the treaty nor disarmed.

"If they try to negotiate," said Mr. Morgan, "it is because they hope that by so doing they will obtain the evacuation of Cologne, exactly as if they had met their obligations."

The lecturer very clearly pointed out, as I had already done here, that a pact between France and Germany which would not apply to the eastern frontiers would place us under an obligation and paralyze us in the event of an attack on Poland by Germany. A reciprocal guarantee of nonaggression would prevent us from coming to the rescue of our ally.

Gen. Morgain maintains that this is exactly Germany's purpose. He adds that the proposed pact not only would be useless but dangerous, so long as the question of security has not been settled, and asserts that today in the zone which, according to the Treaty of Versailles, should be entirely disarmed, the German police constitute in reality a regular army provided with machine guns and airplanes, garrisoned, not where the maintenance of public order would require, but in accordance with a military strategic plan. Moreover, on the Rhenish borders, units of Reichswehr have been established equalling exactly the strength of three armies previously stationed in Lorraine and Alsace.

This information, obtained on the spot by a man exercising his functions of controller, confirms that which I have already given here, and it is to be hoped that Marshal Foch's report, in itself, a synthesis of this information, will be published in its original form, without any alterations or attenuations. Europe, the whole world must know all the truth.

No sooner had he started investigating Germany's resources than M. Briand guessed at their true value, and deemed it expedient considerably to modify the answer which M Herriot proposed to send to London. He will persevere, I have no doubt, in the path he has so wisely chosen and which comprises three stages: First, the disarmament of Germany; second, the admission of Germany to the League of Nations under the usual conditions, namely, to respect treaties, and third, individual defensive pacts.

As Mr. Houghton, American Ambassador to England, remarked in London before the Pilgrims' Society:

"Good faith is the cement which keeps together the edifice of civilization. Peace cannot come from outside; it must originate from within."

We are awaiting Germany's profession of good faith, her assurance emanating from "within," from the depths of a free and sincere heart, not to break the peace of the world.

THE WOMAN'S SHOP (In a Mars Store)
DISTINCTIVE SPORTWEAR.

BALBRIGGAN SPORTS SUITS
FASHION'S NEWEST FOR STREET AND SPORTS WEAR. THE MODEL SHOWN HAS A KICK-PLEAT SKIRT AND PULL-OVER JACKET. COLORS ARE WHITE, AQUAMARINE GREEN, FRENCH BLUE, CANTALOUPE AND OTHERS.
$22.50
SECOND FLOOR
Desmond's
616 BROADWAY

HOPE IS HELD FOR AMUNDSON

(Continued from First Page)

Hobby's patrol was identical with that at Dane's Island. Large banks of low hung clouds were gathered at a height of 1000 to 1200 feet, but the visibility at lower levels continued excellent and the returning planes could easily fly below the cloud bank so as to take full advantage of this condition.

If this cloudiness, however, extends a few hundred miles north ward of Spitsbergen, it may account for the delayed return of the two airplanes. They may be blockaded by storm or fog.

Although the situation is not yet considered critical, it is fair to state that every one of the waiting party at Dane's Island was keenly disappointed by the failure of the explorers to appear during the past twenty-four hours, and most of us were not without some forebodings of possible disaster.

The temperature at Dane's Island today was just below freezing and it was probably little colder at the pole, if the sun was shining there.

The most plausible explanation for the delay of the flyers was that they had failed to find a suitable landing-place at the pole and had therefore landed many miles away, perhaps on open water or snow. It would then be necessary for Amundsen to seek the pole on skis. Certainly the leader of the expedition would be reluctant to start back without actually traversing the pole, even if a long and arduous journey on foot was necessary to reach this coveted spot.

The watchers aboard the Hobby and Farm spent an almost sleepless night. The crew relieved the strain of waiting by a musical program on the ship's phonographs.

AUNT EXPRESSES FEAR ELLSWORTH FORCED DOWN

[BY CABLE AND ASSOCIATED PRESS]

PASADENA, May 24.—Fear that Capt. Roald Amundsen and his American exploring partner, Lincoln Ellsworth, have been forced down in the Arctic wastes, was expressed here today by the latter's aunt, Mrs. F. O. Ellsworth, 1230 South El Molino avenue. Direct word from the flyers which reached Pasadena four days ago indicated the pole seekers had no intentions of landing, Mrs. Ellsworth said.

The expedition was financed by the American because of his love for adventure and exploration, according to his aunt. He has spent many years in little-known parts of the world. Prior to his departure for the Arctic he had gone into the Andes with a party of scientists from Johns Hopkins University.

"Exploration is one of my nephew's hobbies," said Mrs. Ellsworth. "He is a graduate of Columbia University and McGill University, but has never followed his profession of mining engineer very much. He and Capt. Amundsen have been friends for a number of years and arrangements for the present trip were made in Ohio last fall."

NORWAY INTENSELY INTERESTED IN FATE

[BY CABLE AND ASSOCIATED PRESS]

OSLO (Norway) May 24.—There is no word yet from the Amundsen-Ellsworth expedition to the North Pole, but the intense interest in the fate of the men both here and throughout Norway is shown by the constant questioning of newspapers and those who might possibly receive information. Yet there is nothing but silence in the mysterious north into which Amundsen and his comrades disappeared several days ago.

The Aftenposten urges patience. It remarks that Amundsen always takes his time and recalls that when he was at the South Pole with little food and even moments were precious, he remained there three days.

BELOVED RESIDENT OF MINNEAPOLIS EXPIRES

[EXCLUSIVE DISPATCH]

MINNEAPOLIS, May 24.—Mrs. Dilda Ann Bezoier, who came to the Northwest seventy years ago on a steamboat from St. Louis, and who was known as "Aunt Dilda" to thousands of Minneapolis residents, died unexpectedly at the home of her son, Stanley H. Bezoier, 2025 Fremont avenue, south. Mrs. Bezoier was one of the most beloved women in Minneapolis. She was vitally interested in life always and at 82 was as vivacious and youthful in her outlook as she was in the early days in the Northwest when she lived through many adventures.

Habit

"I say—an awfully funny thing happened to me just as I was on my way here five minutes ago—stop me if you've heard it before, won't you?"—[Punch.

She: Stop!

He: I won't.

She (with a sigh of relief:) All right; I've done my duty.—[Texas Ranger.

PACIFIC PEACE MEET PLANNED

(Continued from First Page)

racial and other studies to be made in accordance with a co-ordinated plan of investigation. All countries would co-operate on equal terms under this plan.

Some of the biggest men in the present movement, it was disclosed today, believe that some such unofficial processes would enable the institute to take up problems and get at facts which could not be discussed officially by governments, at the outset, but which, once they were worked out and proven, might properly be welcomed as a basis for official action. Those of this mind cited the now famous meeting of the International Chamber of Commerce in Rome, which became the unofficial birthplace of the Dawes plan.

DESCRIBES PURVIEW

Dr. Wilbur, in describing the purview of the Institute of Pacific Relations, said:

"The genius of this conference has been conceived not as a diplomatic negotiation, nor as bargaining based on national or group aspirations or advantage. It is conceived as a process of thinking and studying together by experts from each nation upon the problems of greatest mutual interest and concern which arise from the increasing intercourse of the peoples involved."

Findings or pronouncements offering immediate solutions to problems were not the goal of the conference, Dr. Wilbur said. It was hoped, however, that first steps toward ultimate solutions could be agreed upon, and that constructive processes toward this end could be worked out.

He particularly termed the institute the first successful attempt to mobilize Pan-Pacific thought in international affairs. By a coincidence this mobilization would come in the wake of the recent fleets and land forces, he said, and accordingly should serve to emphasize that a growing sentiment was abroad in the Pacific for amicable deliberation as well as marital preparation.

Dr. Wilbur, who is a brother of Secretary of Navy Wilbur, was optimistic of results to be gained at Honolulu. He pictured picked minds of seven peoples getting together man to man and freed of official constraint—pooling their anxieties, comparing their differences and testing their ambitions against the challenge of each other's logic. If the institute did nothing more, he said, it would have scored an achievement in even effecting discussion of Pacific problems under such conditions.

Dr. Wilbur was inclined to feel that the much-discussed Island of Oahu, of which Honolulu is the seat, might yet be found to possess strategical advantages capable of making it, spiritually at least, a Gibraltar of international, as well as national, security.

VOTE PLAN SUPPORT

The Institute of Pacific Relations was first proposed two years ago by citizens of Hawaii. The Central Executive Committee in charge of this year's arrangements is located there. Frank C. Atherton, banker, is chairman. The idea spread steadily through the Far East and North America, and at the Yale Club here on Washington's birthday forty recognized leaders in international and Pacific affairs came together to review the plan of the institute and to determine its merits. They voted overwhelmingly that this country should take part in the institute on an unofficial basis.

The Institute, its founders have decided, will follow round table and forum discussion rather than the lecture and formal address as the type of conference procedure. A minimum of publicity for the discussions themselves has been decreed as a better stimulus to frankness on the part of speakers. A valuable bibliography on problems of the Pacific has been prepared for advance reading by delegates by Prof. Raymond L. Buell of Harvard.

The executive committee of the American group was announced today as Charles B. Batchelder, formerly acting chief Far Eastern division, Bureau of Foreign and Domestic Commerce; Prof. George H. Blakeslee, Clark University; Fletcher S. Brockman, International Young Men's Christian Association; Edward C. Carter; Prof. Henry Pratt Fairchild, New York University; W. Cameron Forbes; President Harry A. Garfield, Williams College; E. Stanley Glines, exporter; Jerome D. Greene; Millward W. Martin; George A. Plimpton, president, Ginn & Co.; Dr. G. A. Johnston-Ross, Union Theological Seminary; James M. Speers, president James McCutcheon & Co.; Prof. George Grafton Wilson, Harvard, and Dr. Wilbur, chairman.

The advisory council of sixteen, included President Ernest D. Burton, University of Chicago; Julius Rosenwald; Henry M. Robinson, of Los Angeles; Dr. John H. Finley; Alba B. Johnson, formerly president Baldwin Locomotive Works; Bernard M. Baruch; Wallace M. Alexander; Edwin S. Webster; President Lowell of Harvard and others.

The American delegation personally attending the institute will include, in addition to many of the above: President Norman P. Coleman, Reed College, Portland, Or.; Prof. Herbert H. Gowen, University of Washington; Robert N. Lynch, vice-president, San Francisco Chainber of Commerce; Prof. Robert E. Park, University of Chicago; Prof. Westel W. Willoughby, Johns Hopkins; President Mary E. Woolley, Mount Holyoke College; William Allen White, Prof. Stanley K. Hornbeck, Harvard; Congressman Frederick M. Davenport, New York, and a score of others.

JAPAN TO SEND ENVOYS

Japan will send a large delegation, among whom will be Prof. Masaharu Anesaki of Tokio Imperial University and Nagao Hampei of the International Siberian Railroad Commission.

China will send Dr. Z. T. K. Woo, general manager, Han Yeh Ping Corporation, and probably some twelve in all. Former Premier Tang Shao Yi and Dr. Chang Po Ling, president of Nankai University at Tientsin, are favorably considering the trip, according to advices.

Australia has notified the institute to expect Hon. J. B. Gow, Prof. MacMillan Brown, Prof. Condliffe, C. M. Luke, ex-member of the Legislative Council, H. W. Kerseley, Mrs. Pearson, E. C. M. Glaister and A. C. Caughey.

New Zealand will have Miss MacLean, principal of the Wellington Girls' College, Dr. Guy Scholefield, J. Caughey, director of education; A. Varney, and others.

Judge Manuel Camus of the Superior Court of Manila will represent the Philippines.

The budget necessary for the Institute of Pacific Relations was given as $75,000. John D. Rockefeller, Jr., has contributed $10,000 on condition the full budget is raised. Other contributors are: Wallace M. Alexander, $1000; Bernard M. Baruch, $1000; the World Peace Foundation of Boston, $3000 outright, and $2000 as the directors feel it may be needed. Japan and China have each pledged $5000 despite business conditions there. Hawaii subscribed $25,000 from the outset. A deficit of about $25,000 is still to be made up.

The office of the American group is 347, Madison avenue, N. Y.

HOOVER WARNS RUBBER TRADE

(Continued from First Page)

modity the supply of which is controlled by a foreign monopoly, but stated that "the Stevenson Restriction Act was one of the actions which called the attention of the American public to their dependence upon one distinct region, mainly under control of one goverment of a commodity so essential to our national welfare."

"Our rubber imports in 1923 were valued at $135,000,000, or about 7½ per cent of the whole world's production," Secretary Hoover continued. "Crude rubber ranked fourth among our imports, only raw silk, sugar and coffee exceeding it in value. Three great industries are dependent upon the raw material—rubber manufacturing, automotive and oil (through its dependence upon the automotive industry.) The aggregate capital invested in these industries exceeds $13,000,000,000."

The report stated that because of the British restrictions this year's export of plantation rubber from the Middle East will fall far short of what that region could have produced without restriction.

ATTACK ON HAYS IS REPUDIATED

(Continued from First Page)

be let off with the mere verbal castigation he delivered in Columbus, O., Saturday, at the Presbyterian General Assembly, in session there.

He has arranged with William Fox to make a screen production in Hollywood that will be active propaganda against this evil. It is called "Thank You," and is based on the idea that ministers have to accept a small salary and express deep gratitude for any perquisites such as roast chickens, jars of doughnuts, cast-off clothing and invitations to dinner that come their way. It is following the stage play by John Golden, and William Fox's best-known director, John Ford, of "Iron Horse" fame, has been chosen to direct it.

As well as being active propaganda for better pay for preachers, a goodly portion of the receipts are to go to a fund for taking care of decrepit and indigent ministers and their families.

Filipino Student Finishes Course in Agriculture

[EXCLUSIVE DISPATCH]

STILLWATER (Okla.) May 23. Ten native Filipinos left Manila in November, 1920, to get an education in the States. They are winding up their college courses this spring, and in most instances they will return to their island homes to help their people.

When the party reached Seattle it was decided that each man should go to a different State and enroll in a school that offered the best courses in the particular line of work each had chosen.

Typical of this group is Jorge Arzoba Madamba of Quezon, the first Filipino to enroll at the Oklahoma Agricultural and Mechanical College, and about to receive a bachelor of science degree in agronomy. His father owns 4000 acres of land on which he raises rice, copra and abaca. Young Madamba will teach agronomy in a native school.

EVERY MORNING IN THE YEAR Los Angeles Times
The Times Building, First and Broadway
90c per month DELIVERED BY CARRIER
By Mail, in Postal Zones 1 to 4, inclusive, California, Arizona, $12.00; Monthly, $1.05. In Zone 5, including Colorado, Idaho, Oregon, Washington, Yearly, $16.00; Monthly, $1.50. In United States, Canada and Mexico, Yearly, $18.00; Monthly, $1.65.
Entered as second-class matter Dec. 4, 1891, at the Postoffice under the Act of March 3, 1879.
MONDAY MORNING, MAY 25, 1925.

URGE LUDENDORFF TO

Nationalists Refuse Resignation of Wa
Feels Hindenburg is Usurping Hi

BY SIGRID SCHULTZE
[BY CABLE—EXCLUSIVE DISPATCH]

[Copyright, 1925, by the Chicago Tribune]

BERLIN, May 24.—Field Marshal Von Ludendorff has refused to accept it and is exerting pressure to remain at his post, though his friends admit they cannot see why he feels abused.

In the eyes of his friends, Gen. Ludendorff won Field Marshal Von Hindenburg's victories and now Gen. Von Hindenburg has not only taken all the credit, but he has also won himself a resplendent job. This is too much to enable Gen. Ludendorff to remain optimistic.

With Gen. Von Hindenburg the big boss in Germany, it would go against Gen. Ludendorff's dignity to remain in a minor post in one of the smallest parties in the

PREDICTS FLYERS LAND AT NOME

(Continued from First Page)

there. The nearest open sheet might have been some miles from the pole, and the walk on foot to the pole and back to the planes would take a good deal of time.

PLANES MAY BE SEPARATED

"If they landed safely on a smooth sheet of snow or ice, they might still have a good deal of difficulty in getting up into the air again. They might need various minor repairs. They might have to wait for favorable weather, or for the sun to come out through fog. Another thing is that the two planes might become separated, causing delay before they could reunite.

"In case of a forced landing or a voluntary landing on ice under unfavorable conditions, it is possible the planes might be smashed so badly that they could not be used again. Then they would have a very severe and difficult time ahead, but I feel sure that they could cross both ice and open water and make their way safely to Cape Columbia.

"'Don't worry if you don't hear from us for a year,' my brother-in-law wrote in his last letter to Mrs. Prentice. He figured that it might take them a year to get back to civilization if they were forced to travel on foot. They took on their planes, of course, guns, food for thirty days and all material needed for the journey by ice and water to Ellesmere Land. Near Ellesmere Land they could kill plenty of food.

"The thing that Amundsen and Ellsworth were both most interested in was the possibility of finding undiscovered land near the pole. The flight from the pole to Alaska would cut right through the heart of the undiscovered region."

PLANE BUILDER'S OPINION

Grover Loening, the aeronautical designer, who built the two amphibian planes with which Donald MacMillan will try in August to explore unknown regions near the pole, said today that great difficulties must have attended an attempt of Amundsen and Ellsworth to make a landing near the pole. In his opinion the efforts to land on an ice field would be likely to result in accident.

"If they found open water near the pole it would be very simple," he said. "If they found water with ice floating in it, there would be danger of a wreck. If they tried to drop directly on the ice it seems to me that it would be very dangerous, with hardly any possibility of avoiding a mishap.

"It is a question whether skids would be useful or only add to the danger. If they sought to skim along and gradually drop on the ice without skids, the bodies of

Established 1859
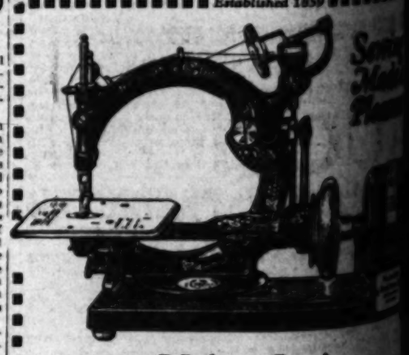
Makes Sewing
A Fascinating Indoor Di
There is actual enjoyment in sewing on this silent, smooth-running portable electric machine.
Simply press your foot lightly on the controller, and watch the fabric glide magically beneath the needle at any speed you wish. You can really *rest while you sew.*
This fine machine is different from all others. Has 16 original features., NO BOBBINS TO WIND, *no tension to adjust.* Makes beautiful, "correctable" seams, three times as strong as ordinary machine seams. Sews anything, anywhere, on any table. Forever silent. Mahog- any-finish case, also other model.)
Free home trial. No obligation. Easy terms. Free lessons. Old machines taken in exchange. Pleasant payments arranged.
Willcox & Gibbs
803 Brack Shops—527 West 7th St.
336 South Broadway
Phone TUcker 6961
Courtesy

LUDENDORFF TO STA

Refuse Resignation of War Lord, W Hindenburg is Usurping His Glo

BY SIGRID SCHULTZE

[BY CABLE—EXCLUSIVE DISPATCH]

[Copyright, 1925, by the Chicago Tribune.]

y 24.—Field Marshal Von Ludendorff is
endered his resignation to the Nationalist
to accept it and is exerting pressure to
t, though his friends admit they
ed.
his friends, Gen.
ield Marshal Von
tories and now
burg has not only
edit, but he has
a resplendent job,
to enable Gen.
main optimistic.
Hindenburg the
any, it would go
lendorff's dignity
inor post in one
parties in the
Reichstag. He, of course, is
of the Hitler brand of
ists.
The Hitlerites are
convince the former
remain because there is
else for him to do. Ludendorff has tried to
Von Hindenburg, but he
has expressed the belief
be better for him to
from the German White
avoid the possibility of
that there is an alliance
the nation's President
leader of the super-

S FLYERS AT NOME

(From First Page)

est open sheet
some miles from
e walk on foot
ck to the planes
l deal of time.

E SEPARATED

l safely on a
now or ice, they
a good deal of
up into the air
ht need various
they might have
ible weather, or
me out through
ng is that the
become sepa-
lay before they

reed landing or
g on ice under
tions, it is pos-
ght be smashed
could not be
they would
re and difficult
feel sure that
th ice and open
heir way safely

you don't hear
," my brother-
s last letter to
figured that it
a year to get
s if they were
on foot. They
nes, of course,
ty days and all
or the journey
to Ellesmere
here Land they
food.
Amundsen and
th most inter-
sibility of find-
land make the
from the pole
right through
ndiscovered re-

'S OPINION

the aeronauti-
built the two
th which Don-
try in August
regions near
ay that great
e attended an
en and Ells-
nding near the
the efforts to
would be like-
ent.
en water near
very simple."
found water
t, there would
eck. If they
y on the ice it
would be very
rdly any pos-
a mishap.
whether skids
only add to
ought to skim
drop on the
the bodies of

Established 1859
Sewing Made a Pleasure
Makes Sewing
nting Indoor Diversion
enjoyment in any-finish case. (Also
ent, smooth- model.)
electric ma-
Free home trial. Free
lessons. Old machine
Pleasant payment plan.
ar foot lightly
nd watch the
cally beneath
eed you wish.
t while you
e is different
s 16 original
BBINS TO
'correctable"
as strong as
eams. Sews
re, on any
nt. Mahog-
Wilcox & Gibbs Sewing Machine Co.
Please send information of
offer, free sewing lessons, and
terms. T-5-25
Name.....
Street Address.....
City.....
x & Gibbs Sewing Machine Co.
ck Shops—527 West 7th St.
336 South Broadway
Phone TUcker 6952

[Harris & Frank's Ad Appeal On SOUTH HILL IN OCTOBER]

Cut Like a Man's English Topcoat
The English mode as sponsored by Paris—what could be more authentic! Double-breasted style, belted in back, with inverted box plait. Of fine wide-wale cheviot, lined with heavy crepe-de-chine.
In Sand or Robin's Egg Blue "COURLEX" MODEL
[Fifth Floor]
Harris & Frank
ADVANCE DRESS CLOTHES
onchitis
a bad cough. So does "flu" or grippe. But these lingering yield easily to the healing qualities of
AMBERLAIN'S OUGH REMEDY
every user is a friend
The PRE-VIEW motion picture magazine Every Wednesday with LOS ANGELES TIMES

WORK BEGINS ESPEE GILA L

(Continued from First Pa

tion; J. B. Gordon, ge
charge of construction; T. J.
sell, traveling passenger
P. T. Robinson, division
E. E. Wheeler, secretary
ager Sweet, were part of
ficial family of the
cific who took part in the
Delegations from various
of the State began arriving
at an early hour this
continued to come until
the main event of the day,
barbecue, was scheduled
the dinner, a program of
interspersed with music
Yuma Indian Band, in
tume, was received with
thusiasm. State, county and
officials pledged their
many measures now
the development of the
ley and the territory to be
by the proposed new
Three airplanes from
Field at San Diego flew
ing the afternoon and made
ing at the new field
here, which, it is hoped,
come one of the regular
call for army and mail

ROSENBERG TO RIS TITLE WITH PETTIN

[BY A. P. NIGHT WIRE]

CINCINNATI, May 24.
world's title will be at stake
Charlie Phil Rosenberg,
weight champion, and Al
southern bantamweight
meet at Covington June 1.

Bronchitis
a bad cough. So does "flu" or grippe. But these lingering yield easily to the healing qualities of
CHAMBERLAIN'S COUGH REMEDY
every user is a friend
The PRE-VIEW motion picture magazine Every Wednesday with LOS ANGELES TIMES

CAUTION MARKS SHEPHERD TRIAL

State Prepares to Redouble Vigilance Measures

Safeguards for Witnesses is New Crowe Concern

Death of Mrs. McClintock May be Injected in Case

[EXCLUSIVE DISPATCH]

CHICAGO, May 24.—Precautions of an unusual nature are to govern every act of the State's Attorneys in conducting the remainder of the trial of William D. Shepherd, the prosecutors let it be known today.

No chances are to be taken in the selection of the jury, the task which will be resumed tomorrow morning after a week's effort having resulted in the choosing of but four jurors. State's Attorney Crowe said every man picked by him will first have to undergo a most careful investigation, questioning and scrutinizing.

Every safeguard is to be placed about the State's witnesses, to prevent their being intimidated or tampered with and to see that they remain here where they will be available when needed. Police of the State's Attorneys staff have been especially assigned for this purpose.

The events of last week are responsible for those decisions which became known today. State's Attorney Crowe had in mind the disappearance of Robert White, admittedly an important witness against Shepherd, and the statement of Philip Barry, who had been called as a prospective juror, that he was solicited to "be friendly to Shepherd's cause."

NOW PREPARED

Because of this statement James J. Callan, a politician, is under $2500 bond to answer a citation for contempt of court. It is not expected anything will result from the citation except his denial which will end the matter, but the point the State's Attorney wanted to make is that if it happened once it may be tried again and he is now prepared for any attempt to debauch the jury.

Attorney William Scott Stewart, of counsel for Shepherd, was still indignant today in his denial that anyone acting in Shepherd's behalf had aything to do with either the disappearace of White or the proposition mentioned by Barry.

A report was received from Miami, Fla., today that White was there and not in hiding. It was said the police there could pick him up whenever they were asked but that so far they have received no such request from Chicago.

First Assistant State's Attorney George E. Gorman said tonight he had information that the man in Miami was not the missing witness. He said a larceny charge is pending against White because of his taking with him an automobile he had rented and there is a reward of $100 offered by the automobile concern for White's arrest.

ANOTHER PROBLEM

Besides protecting its witnesses and preserving the sanctity of the jury system, another problem is confronting the State's Attorney, the lawyers revealed today. It is the question of whether or not the death of Mrs. McClintock is to figure in the trial in which the death of her son, William J. Alison McClintock, furnished the murder charge against Shepherd.

On the theory that Shepherd inoculater Billy McClintock with typhoid germs to kill him and make immediately effective the will which McClintock had executed naming Shepherd as the beneficiary of the $1,000,000 estate, and that Shepherd plotted that death sixteen years ago when he chanced upon the widowed Mrs. McClintock and her 5-year-old son, the State might be legally justified in bringing out the facts of Mrs. McClintock's death, some lawyers hold.

Other attorneys contend that a person may be tried for but one crime at a time and that if the deaths of mother and son were in reality both due to foul means, still they could not both be proved in the same trial.

A middle-of-the-road opinion is that if a connection could be shown between the hypothetical murders of Mrs. McClintock and William McClintock, then that connection might be introduced in the present trial as a circumstance tending to prove the motive and the plot.

It is understood that State's Attorney Crowe does not think a murder charge could be proved in the death of Mrs. McClintock though Chief Justice Harry Olson of the Municipal Court — the man who launched the charges against Shepherd — does think so and his view was accepted by the Coroner's jury.

NO DECISION YET

One suggestion was that perhaps State's Attorney Crowe yet intends to surprise the defense with this legal ammunition. Mr. Gorman said a decision had not yet been reached on the subject.

It was pointed out that if he intends to bring up the subject, State's Attorney Crowe must submit the names of witnesses concerning that subject to the defense lawyers before the beginning of the actual trial. He has, therefore, until the completion of the jury, to decide and if his decision is to make the trial a double-barreled affair, to warn the defense by naming the witnesses to them.

As the tedious work of selecting a jury, upsetting asserted jury-fixing ploys and pursuing disappearing witnesses goes by, Shepherd appears day by day more heavy-eyed.

Reporters and feature writers attending the trial, make much of Mrs. Shepherd's solicitude for her husband's health. She frets about his cold, his headache, his attire. Once she called across the intervening space to him:

"Darl, dear, does your head ache?"

"No," he replied, rather shortly, but Mrs. Shepherd turned to her companion and insisted.

"I'm sure he has a headache."

On one occasion Shepherd appeared in court with a frown on his face.

"Don't scowl so, darl, dear," she counseled, and "Darl" smoothed out his ruffled forehead.

Both the Shepherds spend much of their time making copious notes of the trial, jotting down their impressions which Mrs. Shepherd says she "will use later." She denied any intention of using them in fiction form.

INDUSTRIES FOR APRIL IN DECLINE

"Business Indicator" of Commerce Bureau Finds March Activity Greater

[EXCLUSIVE DISPATCH]

WASHINGTON, May 24.—The "Business indicator" of the Department of Commerce of which the following is a part, shows in the "review of business in April" that:

"Though higher than a year ago, industrial activity in April as seen from reports of the iron, steel, coke, copper, tin, silk and wool industries, was lower than in the previous month. Unfilled steel orders, continuing the decline which began in March, were smaller at the end of April than at any similar period since last November. Automobile production, on the other hand, was the largest on record and cotton consumption the largest since May, 1923. Industries affected by seasonal conditions showed marked advances over the previous month; shipments of cement and lumber, and bookings of architectural terra cotta and fabricated structural steel were well above those of March. The April shipments of completed railroad locomotives, though larger than a year ago, were smaller than in March.

"Contracts awarded for new construction were larger in April than in either the preceding month or April, 1924, both in point of floor space and contemplated expenditures. Car loadings were smaller than in March, but were well above those of a year ago."

AUTOMOBILES TODAY USING LESS GASOLINE

AVERAGE CONSUMPTION NOW 20 PER CENT LOWER THAN IN 1917

[EXCLUSIVE DISPATCH]

CHICAGO, May 23.—Average consumption of gasoline per automobile in the United States has decreased 20 per cent since 1917, according to a statement made public here by the American Research Foundation.

"Average consumption of gasoline, taking every motor vehicle of every class, in the United States last year was 373 gallons each," the statement reads. "Average consumption for 1917 was 461 gallons, a difference of eighty-eight gallons a year. For the four-year period from 1917 to 1921 the average was 413 gallons, and for the next four-year period to 1925 it was 372 gallons.

"Decrease in the amount of gasoline used by each vehicle is ascribed to greater efficiency of automobile motors. On an average motor efficiency of twelve and one-half miles to the gallon, cars in 1924 averaged nearly 5000 miles a year. The lowered amount consumed, however, has had no effect in making gasoline more plentiful, as to compensate for one-fifth lower average use of gas per car, there are now three and one-half motor vehicles on the roads in the United States for every one in 1917.

"Allowing to motor vehicles 85 per cent of the total domestic consumption, in 1917 they used 2,290,498,570 gallons of gasoline; in 1924, 6,613,472,000 gallons. This year, it is estimated, may require 7,500,000,000 gallons for motor vehicles alone."

SOVIET POISON INFECTS CHINA

Red Propagandists Preach War on Foreigners

Bolshevik Embassy Stirs Up Natives' Passions

Massacre of Aliens May be First of Intrigue

BY ALFRED E. PIERES

[BY CABLE—EXCLUSIVE DISPATCH]

TOKIO, May 24.—A sweeping glance at what is going on in China today, not merely in the port cities, where matters are more or less normal, but in the vast interior, is of a nature to move one furiously to thought.

Since Comrade Karakhan and his smooth-talking entourage came into the country there have been many secret intrigues and counter-maneuverings among China's politicians. The hand of the soviet is to be distinctly seen in these, and the foreign press of China actually fears that this Bolshevik incitation and instigation is liable to culminate in an explosion in which foreigners in the interior are likely to be murdered.

It is said that, if all China erupts in one mammoth antiforeign outburst, military intervention would have to be resorted to on such a huge scale that it would be impossible. On the other hand, others say, and these are by far in the majority, that, though intervention by force of arms would be a far bigger thing than it was in 1900, it can be successfully undertaken.

NEW BOXER WAR

Anyway, if the present madness of young China, fostered by Bolshevik prompting, ends in another outbreak like the Boxer rebellion, what other alternative will the powers have but to act?

The only alternative seems to be for the powers to invite the various leaders of China to a round-table conference, especially the leaders of the commercial and educational sections of China, where, after a frank recognition of things as they actually are, as against the manner in which diplomats try to make them out to be, and a steady determination made to eliminate the causes that may bring about an explosion.

One of the most essential things for China herself, not for foreigners, is the reorganization of her railway system, which, today, instead of being a most valuable revenue-earning possession, a great national asset, is in utter ruin, thanks to the militarists. At the same time it must be said that the Chinese people themselves, if not actually indifferent, appear incapable of stopping the rot.

POISON WORKING

The Diplomatic Corps in Peking finds it very difficult to awaken China to the necessity of seeing her way with caution, and this is largely the result of Ambassador Karakhan working at cross-purposes at every turn. On the other hand, the other powers have never been able to agree on a common line of policy toward China, and they have not upheld unity of action in any single, serious particular, even before Comrade Karakhan and his minions came.

This weakness and vacillation on the part of the powers, and the supine acceptance by them of the most flagrant violations of the codes of international morality by warring tuchuns has bred in the Chinese mind the idea that the powers are too divided to prevent the corrupt Chinese politician doing as he pleases.

The danger is not limited merely to the sudden self-elation of the Chinese and to their Bolshevik mentors; the disunity of the powers and their mutual jealousies must also, to be right, be taken into consideration when the historian or the newspaper correspondent of the future delves into the causes of China's second Boxer rebellion.

Straus Looks for Six-Billion Building Total

[EXCLUSIVE DISPATCH]

CHICAGO, May 24.—A prediction that the nation's 1925 building program will exceed $6,000,000,000 was made yesterday by S. W. Straus & Co., investment bankers, in the course of an industrial review.

"Building activities this year are already proportionately ahead of last year's record of $5,750,000,000," said Mr. Straus. "All trades and industries are materially benefited by this increase. The general outlook leaves small room for comfort on the part of the business pessimist."

Mr. Straus is of opinion that the constant demand by the people to live better is largely responsible for the increase in building operations. "The luxury of yesterday is the necessity of today," he pointed out. "People by the millions are going to the suburbs because they prefer living there."

British Assert Howard Speech Uninstructed

[BY CABLE—EXCLUSIVE DISPATCH]

LONDON, May 24.—It is denied here that Sir Esme Howard's speech at the Iron and Steel Institute was made on instructions, and it is stated that it is believed he was only pointing out what everyone knows to be the truth—that if a trade depression comes it will be extremely hard for the European debtors to keep up their payments to America. This does not mean that Great Britain has the slightest idea of defaulting on its loan settlement. What lies behind all is the fact that payments can only be made in goods and services.

If times become hard all over the world, including America, and America is unable to take British goods and services, it will be increasingly difficult to transfer cash and credit, which only represent goods and services.

HAWAIIAN SUGAR AT NEW RECORD

Coming Crop Forecast to be Greatest Ever

Production Methods Swell Yield Per Acre

Price Outlook Discouraging; Lower Range Seen

[BY CABLE—EXCLUSIVE DISPATCH]

HONOLULU, May 24.—Another record-breaking crop of sugar is forecast for the Hawaiian Islands during 1925. The year 1924 provided a new record with 701,433 tons, while early estimates for 1925 set the total at 725,000 tons, with the probability that this will be exceeded.

Hawaiian planters are conservative in their advance statements, and usually their crops run considerably over the preliminary estimates.

Ten years ago there were plenty of people to predict that Hawaii had reached the limit in sugar production. Many forecast a gradual decrease, due to the use of the land for other crops.

The increase is not so much caused by the addition of acreage to the Hawaiian plantations as to more intensive cultivation, together with steady improvement in field and mill methods.

Hawaiian planters lead the world in perfection of methods and the planters' experiment station spends annually a large sum of money to fight insect pests, increase soil fertility, improve cane seedlings, breed new varieties, and invent and develop mill processes that will wring from the cane every fractional ounce of sucrose content in it.

The planters do not expect a high price this year. This price has been about 4.65 cents a pound, delivered at the refinery. Many plantations say they can make no money at this figure.

Two plantations are expected to turn out more than 60,000 tons each. These are Hawaiian Commercial and Sugar Company, on Maui, and Oahu Sugar Company on Oahu. The former was for many unbroken years the leader in total production. Then Oahu Sugar Company, building a great water system, thus was able to irrigate and cultivate a far larger acreage. It took the lead, but the Maui property came along again, and now there is little difference between them in total output.

BEER RUSH RESEMBLES GOLD DAYS

Zero Weather Fails to Thin Ranks of Crossers Into Canada Wet Belt

[EXCLUSIVE DISPATCH]

OTTAWA (Ont.) May 24.—Business suggesting a holiday in the Klondike in the gold rush of '98, was enacted from early morning until late at night in this area as the result of the great influx of United States thirsty who crossed over into Ontario to pass judgment on the Province's latest product "Fergie's Foam" as Premier Ferguson's new 4.4 beer is called.

Zero weather failed to dampen the spirits of those in the trek from United States that crossed at a score of border points along the St. Lawrence River, wending their way inland to the Canadian capital and other points anywhere from sixty to 150 miles.

Breweries are working overtime to supply the demand and the census of opinion of the United States visitors is that Ontario has a drink that, while it may be a kickless wonder, is better than prevailing conditions in Uncle Sam's territory at the present time.

Many of the United States visitors who came to the Canadian capital today rushed from Ontario to Quebec and here it was stated that in this section of Ontario in the past twenty-four hours enough 4.4 was consumed to cover a ten-mile stretch if the bottles were placed end to end on the highway.

CANADIAN PROSPERITY FORSEEN BY RAIL MAN

E. W. BEATTY CITES COMMERCIAL GAINS MADE DURING RECENT YEARS

[EXCLUSIVE DISPATCH]

TORONTO, May 23.—Unabated prosperity for Canada in the next ten years, with expansion of agriculture and unprecedented development of industry, was predicted by E. W. Beatty, president of the Canadian Pacific Railway, in an address here.

"The future of the Dominion, based on experiences of the past, is absolutely assured," said Mr. Beatty. "In the last fifteen years the value of Canada's farm products has more than doubled. In 1910 it was $537,545,000. In 1924 it was $1,444,547,000, a gain of 170 per cent. Manufactured products increased in value from $1,165,975,639 in 1910, to $2,696,-210,000, a gain of 131 per cent. Forestry products in 1911 totaled $170,000,000, and in 1922 were $269,034,000, an increase of 50 per cent. In 1910 the value of the nation's exports was $298,763,989 and in 1924, $1,070,611,626. This was a gain of more than 300 per cent.

"The Dominion needs millions of new people to help in the development of her natural resources. There are vast areas of fertile land at low prices in the prairie provinces awaiting the settler's plow. Canada's population today is slightly more than 9,000,000. Fifty years ago it was 3,000,000. I know of no country whose progress in fifty years has been more steady or on a sounder foundation."

TRADE TOURISTS ARRIVE

[BY CABLE—EXCLUSIVE DISPATCH]

LONDON, May 24.—A large percentage of the advance tourist rush to England and the continent is composed of American importers and buyers, who are flocking to Europe to purchase merchandise for the late summer and early fall openings. Many of these are fur buyers whose mecca is England, where choice pelts are now obtainable at good prices.

I. MAGNIN & CO.
In Hollywood: 6340 Hollywood Boulevard.
In Los Angeles: The Ambassador Hotel.
In Pasadena: The Maryland Hotel: Cor. Los Robles and Colorado.

The Newest, Smartest Advance
TUB SILK FROCKS
For Madame, Mademoiselle and La Jeune Fille
$35.00

New and captivating frocks in an extensive array that will be smartly worn for home afternoon, at the country club, at the seashore and the mountain. Colorful dresses of the best silks that will launder beautifully at an exceedingly attractive price.
A Special Millinery Service
We are specialists in the art of creating hats in our own design rooms to suit the individual needs and to match certain costumes.

FURNITURE AND HOUSE FURNISHINGS
AUCTION DE LUXE
162 and 164 W. Pico St. (at Hill St.)
10 A.M. Today, May 25th, 10 A.M.
Living Room, Dining Room and Bedroom Furniture in suites and single pieces; Oriental and Domestic Rugs, Art Goods, Musical Instruments, Gas Ranges, Refrigerators, etc.
See Detailed Descriptions in Yesterday's Times, Page 2, Part II.
MONSTER FURNITURE AND HOUSE FURNISHINGS
AUCTION
10 A.M., Wednesday, May 27th, 10 A. M.
AT THE WAREHOUSE OF THE CHICAGO VAN AND STORAGE CO.
1701 So. Hill Street
THIS MONSTER SALE WILL BE A BOON TO HOTEL, APARTMENT AND COURT OWNERS.
We have been commissioned by the owners to immediately convert into cash the entire furniture and furnishings of the Flower Hotel—55 complete rooms of medium-grade furniture!
These goods were placed in storage less than 5 weeks ago and because of the owners' inability to procure another suitable location where they are compelled to sacrifice them piece by piece, at public auction, for whatever they will bring, regardless of their worth. We've never presented the public a more timely opportunity to procure at a mere semblance of their worth furniture and furnishings for the hotel, apartment, bungalow court or home! Because of the magnitude of this monster event, fast selling will of necessity be the order of the day. Let nothing prevent your participation.
Remember the day and date, Wednesday, May 27th, 10 A.M., and continuing throughout the entire day.
THE OFFERINGS INCLUDE IN PART
Mahogany, Birdseye Maple, Old Ivory and Oak Dressers.
Simmons Steel (mahogany and ivory,) also Brass Beds.
Excellent Grade Felt Mattresses.
Mahogany, Old Ivory, Birdseye Maple and Oak Rockers and Chairs.
Library and Stand Tables in all woods and finishes.
Wilton Axminster and Body Brussels Rugs in room sizes.
Small Rugs of all kinds and sizes.
Bed and Table Linen; Also Curtains for a 55-Room Hotel.
Miscellaneous Office Furniture, Writing Desks, Dining Sets, Gas Ranges, Refrigerators, Hotel Crockery, Pictures, Bric-a-brac and hundreds of other items of equal interest for use in any apartment, bungalow court or the home.
INSPECTION—These furnishings are well displayed and may be seen at the Warehouse of the Chicago Van and Storage Co., 1701 So. Hill St., Daily, 9 A.M. to 4 P.M.
H. P. BALL CO., Auctioneers
162 and 164 W. Pico St. ATlantic 9640. 9611
"For Satisfactory Service and Best Results"

Closing out Sale
Women's and Children's Shoe Departments
AT OUR 302 SO. BROADWAY STORE only
This VanDegrift store hereafter will specialize on Men's and Boys' shoes exclusively
ENTIRE WOMEN'S STOCK
$3.85 $4.85 $5.85
Regular Prices $6.00 to $12.50
CHILDREN'S SHOES
$2.95 to $3.95
No Charges, Exchanges, Refunds
Materials of white kid, blonde satin, tan calf, silver, gold, black kid, patent, black satin, etc. Pumps, Oxfords, High Shoes, Low Heels for girls.

Men's, Women's and Children's Shoes will be continued as heretofore at our 752 So. Hill St. Store—Men's and Boys' Shoes Exclusively will be continued at our 302 So. Broadway Store
VAN DEGRIFT'S
302 So. Broadway
OPEN SATURDAY NIGHTS TO 9:30

Telephone MEtropolitan 0700
Whenever you want to place a want ad in The Times.
—No charge account is necessary. Collection made later.

DROPSY
FREE Trial Treatment
The most obstinate cases have been cured by our
Special Herbal Treatments
Also Stomach troubles, Weakness and Afflictions of the Heart, Bladder, Liver, Gallstones, Kidney-Stones, Rheumatism, Nervous Diseases and other troubles. Free Consultation. Send for Booklet. 90% of High Blood Pressures Positively Reduced.
See us today. Hours 9:00 to 5:00. Saturday 9:00 to 1:00
Dr. F. E. Chamberlains
Herbal Medical Institute.
W. L. Bartow, M. D., Medical Director
Los Angeles, Cal. 810 W. 10th St.

End Stomach Trouble
Do you have to think of your stomach constantly? Do you have to deny yourself the food you like? Do you suffer from pain, belching, gas, bad breath, sleepless nights, gnawing feeling, a lump in the stomach like lead, bad taste or breath, lost appetite, heartburn, sore mouth, coated tongue, indigestion, pain after meals? Don't take drugs or secret formulas for relief.
Veronica
The Natural Mineral Water
is bottled just as it comes from the springs. It comes up the stomach and acts at once, quick, sure relief, improves the appetite, aids digestion and general health. If not delighted with the glorious relief Veronica brings you, your money will be returned. Sold by all druggists.

FOR BURNING ECZEMA
Apply Zemo, the Antiseptic Liquid—Easy to Use
When applied as directed Zemo effectively removes Eczema, quickly stops itching, and heals skin troubles, also Sores, Burns, Wounds and Chafing. It penetrates, cleanses and soothes. Zemo is a clean, dependable and inexpensive, antiseptic liquid, that is espically adapted for daytime use because it does not show. Trial bottle 35c, large size $1.00. Zemo Ointment is recommended for use at night—50c. Zemo Soap, antiseptic and healing, 25c.—[Advertisement.

AUCTION TODAY
11 A. M.

Dandy Four-Room House
Brand New
8059 Clinton St.

Four large cozy rooms and breakfast nook. Fireplace, hardwood floors, large closets and stationary tubs.

B ZONE LOT
About 56x150

A Fine Little Home

BY CAR: Take Santa Monica Blvd. car to Fairfax, south to Clinton.
BY AUTO: Drive out Santa Monica Blvd. to Fairfax, south to Clinton.

AUCTION TODAY
2 P. M.

Lovely Six-Room Home
750 Alfred Street
HOLLYWOOD

Excellent stucco construction
Fine Location

Three spacious bedrooms—fireplace, hardwood floor, tile bath and sink, beautiful built-in bookcases and buffet.

Lot About 45x140
Double Garage

An Ideal Home for You
ATTEND SALE

BY AUTO: West on Santa Monica Blvd. to Alfred, south to property.
BY CAR: Take Santa Monica Blvd. car to Alfred, walk south to 750.

AUCTION TOMORROW
1 P. M.

Three Fine Little Homes In Glendale

1201 Berkeley Drive

Five large rooms—beautifully finished—just completed. Built-in buffet, dressing table and kitchen features. Tiffany walls, tile bath and sink, best quality hardwood floors, fireplace, dandy basement and laundry porch.

Also
Two six-room bungalows at 1220 BERKELEY DR.
and
1441 MARION DRIVE
Both practically finished.
WONDERFUL TERMS

BY AUTO: Drive out Brand Blvd. to Palmer, east to Adams, south to Berkeley Drive.
BY CAR: Take Big to Adams and Palmer, walk east to property.

C. H. O'CONNOR & SON, Auctioneers
TRinity 1061 568-385

The PRE-VIEW —every Wednesday with LOS ANGELES TIMES

PARTY LINES IN CANADA CHANGE

Premier Predicts Return to Two Major Camps

Four Factions Confuse Work of Parliament

Progressives' Western Bloc Dominates Organization

BY BRUCE HUTCHISON
[EXCLUSIVE DISPATCH]

OTTAWA, May 24.—An American observer sitting in the galleries of the huge gray House of Commons and listening to the bewildering clamor of four distinct parties would come to one definite conclusion before he had been here an hour . . . Canadian politics is a kaleidoscopic jumble. And he would be right.

Canadian politics today is in the same condition as a youth's mind when he has just turned 18. It has not reached the settled poise of manhood.

All this is natural indeed, in a young country coming of age. But it is a trying period for the country, just the same. For this reason the newly appearing signs that the country actually is beginning to settle down again to the old two-party system after the bubbling-over period which followed the war are welcome to everyone. As yet they are only the first faint signs. They offer no assurance that this settling process will not take the five-year span of another Parliament, and maybe longer.

Leaders of the old-time groups are confident that the return to the old, stable and pretty satisfactory two-party system is definitely on the way. After the recent dramatic budget vote in the House of Commons and the splitting-up of the Progressive or farmer party, Mackenzie King, Canada's young Prime Minister, told the writer that these events were clear symptoms of the coming change. "Unquestionably," he said, "Canada is returning to the old two-party system." And he added the prediction that the next election would mark a big step back to this stability.

But if this is sure it is surer still that the two parties which survive the present flux will be drastically changed in the process.

Right now the Government or Liberal party, has 117 members in a membership of 234. This is exactly the strength of all other parties combined, so that the government actually lacks a majority. It had a majority of one up to a few weeks ago, when one of its members died, but it has always weathered every storm so far with the aid of friendly Progressives and independents.

Then there is the Progressive, or Farmer party, formerly more or less a national party, mostly from the West, but lately shorn of almost everything but its western strength. The Progressive party originally numbered sixty-four members, but eighteen Progressive members bolted their party and voted with the government on the crucial budget division; a kind of an outlaw bloc which is afraid to join the government outright, but which the old-line Progressives do not want among them.

The old Conservative or high-tariff party, which controlled the government for many years after the union of the Canadian colonies and held office from 1911 to 1921, part of the time as a coalition government, has shrunk now from its old power to a small bloc of fifty-one members.

The fourth party is called the Ginger group . . . the origin of that preposterous name being a mystery . . . and is an offshoot of the Progressive party. It is composed of thirteen more or less radical members who found that the Progressive party was not progressive enough for them.

The Progressive party is the unknown quantity. Having lost its Ontario members it has become virtually a compact western bloc . . . a sectional, geographical, farmer party. This is a momentous development in Canadian politics. It ends the original Progressive dreams of a real national party which would Liberalize all Canadian public life. The Progressive party now represents the solid farmer West. It is a class party. And, being a class party and a sectional party . . . so the old-time politicians will tell you . . . it must inevitably destroy itself because the electors will not always follow a minority leadership.

But its ideas undoubtedly will have a big effect on the psychology and public policies of the old parties. When this disintegration of the third party will begin no one predicts very definitely, but the Prime Minister prophesied to the writer that the first signs of the split would be seen in the next election with the return of a number of Liberals in the West.

AUCTION

GUARDIAN'S SALE
Household Goods and Antiques
Wednesday, May 27th
10 A. M.
1213 North Broadway

Consisting of Upright Piano, Easy Chairs, Rockers, Center Table, Cabinet, Fine Dining Room Suite, 3 Bedroom Suites, Rugs, Carpets, Lady's Desk, Bedding, Pictures, Table Linen, Spinning Wheel, Oil Paintings, Silverware, Glassware, Haviland Dinner Set, (150 pieces), 500 Volumes Books and 10 Sectional Book Cases, Kitchen Utensils, etc., also Antique Glassware, Porcelains and Fancy Goods.

Thos. B. Clark Auctioneer
Fred W. Fuller, Guardian
Est. Alfred M. Foster

FALL FROM HOTEL KILLS LOCAL GIRL

Cabaret Entertainer Found Dead in New York After Eleven-Story Plunge

[EXCLUSIVE DISPATCH]

NEW YORK, May 24. — A few moments after returning to her eleventh-floor room at the Hotel Harding, 203 West Fifty-fourth street, at 7 o'clock this morning, Eva Fuller, 21 years of age, a cabaret entertainer from Los Angeles, fell, the police believe, from her window to the court yard below and was killed.

The young woman, clad in a nightgown with her stockings and dancing slippers still on, struck a window on the floor below with her foot as she plunged to her death. Her screams, together with the crash of glass, aroused guests both in the Harding and in the Hotel Woodward, directly in the rear on Fifty-fifth street. Jay Northrup, manager of the Harding, was notified and the body was found in the court yard.

The young woman who came here from Los Angeles had lived in the Harding for several months, checking out recently, but returning about a week ago.

Dangerous

"My husband has the disposition of a mule."

"Then better not talk about him behind his back."—[Boston Transcript.

Free from Corns

Why ruin an otherwise perfect evening, when Cactus will keep your feet free from sore, aching, tender corns? STOPS the PAIN—KILLS the CORN. MAKES THE FEET FEEL FINE. At all drug stores.

Cactus Corn Cure

Naples

and Greater Long Bea
Opening Display at
903 South Olive St

This is the New Los Angeles Headquarters for this Residential Playground facing the Golden Strand of the Blue Pacific—"Where California is at her best"

Special Models Showing Ocean, Bay, Park and G

Naples property, because of its location and improvements is Southern California's safest investment. Naples lots are 40 feet wide (15 feet wider than the average beach lot) and have now, today, 6 inch concrete streets, side walks, curbs, sewers, storm drains, gas, water, light, phone, mail delivery, 3 street car lines, schools, from Kindergarten to Junior high, a 400 acre marine park on Ocean and Bay—No lot is more than [illegible] from salt water, or a block from a car line or State highway—Every square foot of Naples Income property . . .

. . . . Arrange to see it TODAY—all

McGrath & Selover
[Realtors and Developers]
All Phones VAndike 1331
EXECUTIVE OFFICES 1015 March Strong Building
EXCURSION HEADQUARTERS 903 South Olive Street

See the Beautiful Night Illumination of the Magnificent MARBLE PORTALS
VALHALLA
The Cemetery Beautiful
Every night Dusk 'til 10 P.M. Great fountain and Pool nearing completion.
Drive over Cahuenga to Dark Canyon then over Hollywoodway

COMFORTABLE HOMES [illegible]

HOUSES TO BE MOVED [illegible]

Building To Be Wrecked
5 DAYS MORE

Sam Sharpe's Closing Out Sale of Hardware, Radio and Electric Appliances
This stock is priced to sell
After June 1st we will be located at
733 S. Main Street

GARDEN HOSE
New stock of 1925 Goodyear Balloon Garden Hose, guaranteed for 2 years. Moulded—non-kinkable. Special for the 5 days, ½-in., per foot 8c
Genuine Boston Nozzles—Special 63c

Garden Tools. Shovels and Spades. All patterns. Special $1.00

RADIO PARTS AND SUPPLIES
MADERA—CLEARSPEAKER

The all-wood horn, equipped with genuine Type H Baldwin unit, the horn which has stood the test in Los Angeles for three years at
$9.85
during removal sale.
Regular price $15.00.

New York 6 Volt—85 Amp. Hour Battery Specially built for radio. Heavy rubber casing. Special for the 5 days—Only $10.50

Radio Corporation or Cunningham Tubes $2.75

HOTPOINT APPLIANCES
Household standard, electric iron. Special $4.15

We carry a complete stock of Hotpoint appliances. We have reduced our prices from 15 to 25%.

LAWN MOWERS
We carry the Pennsylvania, Coldwell and Prophet mowers, three of the best makes on the market.
14-in. Lady Mower, 4-blade, 8-in. high wheel. Special $9.00
16-in. blades $9.75

GEM MOWER
Mfg. by Coldwell
5-Blade, 14" width.
Special for the 5 days $9.00
5-Blade, 16" width $9.75

PENNSYLVANIA MOWER
5 blades, 16-in. width. Special for 5 days $20.50
Grass Catchers 89c

BUILDERS' HARDWARE
Dull brass Corbin inside lock set. Special, set 80c
Butts 3½x3½; dull brass finish; pair 26c
Floor hinges; double-action; special $1.00

POCKET KNIVES
$1.50 Value. 3-blade forged steel. During sale, special each 89c
2000 must go.

LUNCH KITS
SPECIAL
During Sale
$1.35

SAM SHARPE'S HARDWARE
101-103 W. 7th St. Phone VAndike 7895
733 So. Main St. Phone MEtropolitan 5026
Los Angeles, Calif.

CIGARETTE PRODUCTION INCREASING

Internal Revenue Head Avers Tobacco Taxes Will Yield $345,000,000

[EXCLUSIVE DISPATCH]

WASHINGTON, May 23.—A total of 73,000,000,000 cigarettes will be produced in the United States this year, which is an increase of 56,000,000,000 in ten years, says David H. Blair, Commissioner of Internal Revenue. In the same period cigarette production in Japan has increased from 7,000,000,000 to 23,000,000,000, and in Germany from 12,000,000,000 to 23,000,000,000, he said. Cigarettes produced in the United States alone, if laid end to end, would girdle the earth at the equator more than 126 times.

The tobacco industry this year will pay more in taxes than was collected by the government from all internal revenue sources prior to 1914, declared Commissioner Blair, who estimated that the tax collections from this one industry alone this year would approximate $345,000,000. For every man, woman and child in the United States there was collected $3.12 from tobacco taxes and customs duties, he added.

"The revenue from tobacco in the United States far exceeds that of any other country in the world, and the per capita consumption is greater than any country in the world, except Belgium," Mr. Blair stated. "The tobacco industry is one of the great industries of this country. Its interests and the government's interests are closely allied. The Internal Revenue Bureau is peculiarly and vitally interested in your success, as well as in the success of every industry and every individual. It may appear at times that we exact a heavy toll, but after all we are your agents, collecting your money to pay your obligations."

MEXICAN PROJECT IN CALIFORNIAN'S HANDS

[BY CABLE—EXCLUSIVE DISPATCH]

MAPIMI (State of Durango, Mex.) May 24.—More than 200,000 acres of desert land in the Mapimi basin, this State, will be reclaimed by the irrigation project which F. Clark of the Imperial Valley, California, and associates are promoting.

Gov. Najera recently accompanied Mr. Clark and several other Americans who are interested in the enterprise over the site of the proposed dam which is to be constructed across the Conchos River to store water for irrigation. This dam will be built at a point in the State of Chihuahua and the water will be brought into the Mapimi basin by means of a large main canal.

Several million dollars will be required to carry out the construction work of the dam and canal system. The reclaimed area will be devoted to growing cotton.

CLAIMS PACIFIC ISLAND

[EXCLUSIVE DISPATCH]

WASHINGTON, May 24. — The small island of Palmyra in the Pacific Ocean is a possession of the United States, and not British territory, as noted on recent maps and atlases, according to a statement made by Secretary Work of the Interior Department. Palmyra Island is 990 nautical miles southwest of Honolulu. It consists of a cluster of law islets about ten miles in circumference with a lagoon in the center.

Common Sense

More and more each day the world is applying Common Sense methods to its problems. City, State and National officials recognize this as one of the needs of the hour.

Our Government is actively cooperating with every industry in the standardization of their products, thereby enabling them to produce better goods at a decreased cost to the consumer. In short, to inject Common Sense more and more into all lines of endeavor.

In the serving of foods, the Government, industrial institutions and public schools have recognized the Common Sense methods of the Cafeteria.

For Nineteen Years Boos Bros. Cafeterias Have Served Food the Common Sense Way

It is the Common Sense Way, because it allows each person to see what he buys before he buys it. It affords the opportunity to choose from a large variety of foods, and to select the combinations of foods that individual tastes and requirements for good health demand.

It is the Common Sense Way, because it is the most Economical. You select as little or as much as you like---and you DO NOT PAY for such items as bread, coffee, soup or potatoes unless you happen to want them.

It is the Common Sense Way, because you wait on yourself. You do not depend upon tips to procure good service. Tips are not expected or accepted. You receive the same courteous service from the serving girls whether you order a fifteen cent lunch or a full meal.

Of equal importance to you are the sanitary conditions under which your foods are prepared. If you could but see our kitchens with glistening white walls and floors and the neat and orderly arrangement of utensils, you would agree that our kitchens are just as attractive as our dining rooms. You insist upon this in your home and it is only Common Sense to insist upon it when you dine out. Foods are bound to taste their best prepared under these conditions.

The conveniences such as comfortable Rest Rooms, Telephone Service and a Free Parcel Checking Service are added attractions which are always appreciated.

It's just good Common Sense to Eat at—

328 So. Broadway
648 So. Broadway
618 South Olive

Boos Bros

oles
r Long Beach
Display at
h Olive St
les Headquarters for this
acing the Golden Strand of
California is at her best"
Ocean, Bay, Park and City
to Junior high, a 400 acre marine park—the Ocean and Bay—No lot is more than 3 minutes from salt water, or a block from a car line or the State highway—Every square foot of Naples is income property . . .
. . . . Arrange to see it TODAY—call—
& Selover
d Developers]
VAndike 1331
EXCURSION HEADQUARTERS
905 South Olive Street
n of the
LS
COMFORTABLE HOMES of all
—are available and every one TIMES WANT
ntain
ollywoodway
HOUSES TO BE MOVED are offered at bargain TIMES WANT
Sense
pplying Common Sense
tional officials recognize
th every industry in the
abling them to produce
ner. In short, to inject
of endeavor.
dustrial institutions and
n Sense methods of the
os. Cafeterias
on Sense Way
lows each person to see
before he buys it. It
ge variety of foods, and
dual tastes and require-
the most Economical.
little or as much as you
s bread, coffee, soup or
wait on yourself. You
d upon tips to prompt
pted. You receive the
s whether you order a
onditions under which
see our kitchens with
and orderly arrange-
kitchens are just as at-
on this in your home,
it when you dine out.
nder these conditions.
oms, Telephone Service
attractions which are
to Eat at—
319 West Fifth
436 South Hill
530 South Hill
'01s

Novak Captures State Pro Golf Championship

SPORTS
The Los Angeles Times

MONDAY MORNING, MAY 25, 1925.

OBSERVATIONS

track and field season probably isn't going to die without a struggle as far as Southern California is concerned. The latest announcement is to the effect that the season, which broke wide with the A.A.U. relay carnival in February and has been sweeping along gathering momentum for three months, is to come to a climax on the third or fourth time June 20 when the pick of local cinder-scattering talent will compete for the honor to take part in the National at San Francisco in July.

. . .

All of which brings us around to a point which we have discussed several times previously—the desirability of keeping our local athletes go through and make a real attempt to carry off the championships. We have no particular interest or special leaning toward either the Hollywood Athletic Club or the Los Angeles A.C. We don't give a whoop which one wins, but we'd like to see all the best stars—or at least most of them—represent one or the other of the two institutions.

. . .

Nothing would be more sickening than to see our delegation go north and make only a few points to win the meet only to see the latter (Ish or some similar organization get away with the meet just because our points were split between two institutions. Some kind of a power-play ought to be held and the rules straightened out so that Southern California can get all the honor and glory that should attend the capturing of the track and field championship of the greatest athletic and field country in the world.

. . .

The way things are looming up around the city, the Olympic Auditorium at Eighteenth and Grand will very shortly be a reality instead of a dream. We have needed a first-class downtown showplace for attractions in Los Angeles for many years and, while it will probably be devoted to boxing events a majority of the time, it will be a real asset to the community in other ways. We have an idea that the crowd on the opening night will pack the place to the limit of its 15,000 capacity and that in itself is going to be a headline attraction—and that in itself is something more than a bear.

. . .

Occidental College is in a

(Continued on Page 8, Column 1)

ANGELS SPLIT DOUBLE-HEADER WITH OAKS AND CLINCH SERIES

KERRIGAN LOSES MATCH TO NORTHERNER, 8 AND 7

Berkeley Player's Deadly Putting Decides Titular Contest on Flintridge Club Course

BY W. C. WISE

Joe Novak, Berkeley professional and northern State pro champion, starting the final thirty-six-hole match for the State title with a six-hole lead over George Kerrigan, Flintridge, southern heavyweight champion, carried the southern defender through to the twenty-seventh green before winning the match and titular honors, 8 and 7, on the Flintridge course yesterday.

Kerrigan made a game fight to turn back the up-State challenger but fell down badly on the greens, after outdriving Novak on every hole. George seldom failed to reach the green with his second shot and many times, Novak, playing from the sand, laid his approache shots dead with enough regularity to break the heart of even the world's foremost golfers.

Novak varied his attack by frequently sinking 20 and 30-foot putts for a halve when Kerrigan would be laying dead for a win.

REMARKABLE RECOVERIES

Novak, looking less the golfer than many ambitious press agents, with a style typically his own—slow and deliberate on every shot, made some of the most remarkable recovery shots ever recorded in a championship tilt. On the other hand, Kerrigan, playing his shots dead time and time again, was forced to accept a halve when Novak would sink one of his miraculous putts.

Kerrigan, out in 3 16n the morning, won two holes from Novak, whose medal totaled 38. Novak speeded up to win four holes to Kerrigan's ace, coming in for lunch, and at the end of the 18-hole round, the Berkeley champion had increased his lead to 7 holes.

Kerrigan sunk a long putt for an

(Continued on Page 8, Column 1)

JOHNSTON HUMBLES FOTTRELL

Little Bill Displays Real Class in Defeating Rival on Del Monte Nets

[BY A. P. NIGHT WIRE]

DEL MONTE, May 24.—Bill Johnston, idol of California tennis fans for the past decade, today proved that he has lost but little of his speed and had even gained in cunning in defeating Morgan Fottrell, San Francisco, 6-4, 6-2, 6-0, in a fast exhibition of tennis here today. This exhibition, staged in connection with the annual high jinx of the California Realtors, proved a fitting climax to a week-end of golf and other sport.

Johnston was everywhere the master, although Fottrell did everything in his power to give the former national title-holder a real game. "Willie's" placements from back court and his fast low volleys from midcourt brought applause time after time. On the other hand, his famous short chop was not working as effectively as it has at other times and shots that in other days would have been placement kills were wasted in the net.

REDLANDS FRESHMEN END BASEBALL YEAR

[EXCLUSIVE DISPATCH]

REDLANDS, May 24.—The freshman baseball team of the University of Redlands is through and the varsity team has just one more game, that with Whittier here on Saturday. The freshmen have won two out of the three conference games they have played this year. The varsity has not been so fortunate, having lost all its games.

GETTING THE KNOCKOUT ANGLE

Spug Meyers knocked out Pat Mills at San Francisco last week with a right cross. Here is Spider Kelly showing Spug how to do the same thing with his left. Spider has taught Jack Dempsey, Benny Leonard, Jeff Smith, Tod Morgan and other clever rockers how to hit. Spug will practice his lesson Tuesday night when he meets Mushy Callahan at Vernon in the star bout.

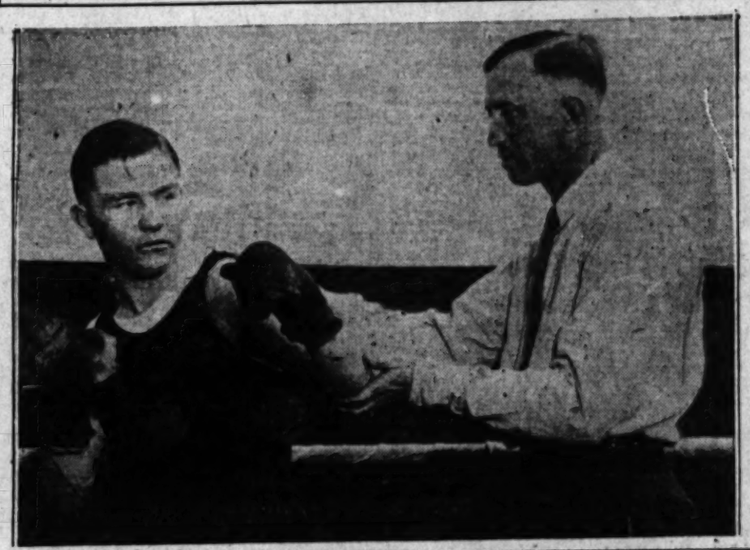

DEBRA COPS SLOOP RACE AT HARBOR

California Finishes Close Second in R-Boat Event of Yacht Club Cup Series

Fresh westerly breezes which carried Syl Spaulding's R-Class sloop Debra to victory at the harbor yesterday against a field of six starters in the R-boat event of the California Yacht Club season trophy series. Lyman's Farwell's California, under the colors of the Southland Sailing Club, finished a close second.

Pierpont Davis's Patricia and Harry Fisher's Peggy, landing third and fourth, sailed excellent races and led the field until the wind freshened to whole-sail weather. By virture of her finish yesterday, the Peggy now leads the fleet in the season series, with the Patricia second.

In the schooner race, Otto G. Wildey's new Katedna won, after a long flight with Matt Walshe's Uncas and the Lipton trophy winner, Diablo, owned by W. W. Peddar. Roy Schauer repeated his Saturday's win again yesterday with the sloop Movie Star in the star-boat class.

WORLD LOST TELEGRAPHER WHEN MEYERS TURNED "PUG"

James Spug Meyers might have been tickling a telegraph key some place if he had been born with a nonbreakable temper. But Spug is redheaded and Irish. That combination will fight at the drop of the hat no matter who drops it.

They have a little boxing club at Pocatello—Spug's home town. One day he was hanging around watching the young hopefuls. Another boy by the name of Weatherby got into a scuffle with Spug. They put the gloves on over in a quiet corner of the gym. The metal clip on the lace of Weatherby's glove struck Spug's eye. The blood spurted. At the sight of blood the promoter stopped the battle and offered them a purse of $250 to finish that fight next show night at his club.

Spug knocked Weatherby out in two rounds and became the town hero. He was attending Pocatello Tech, a commercial school, at that time. Thus the world of telegraphy lost another operator.

Spider Kelly—once a godo lightweight, but later a boxing instructor—saw Meyers get a draw with Dode Bercot at Seattle. "That boy can fight," said Spider. That was eighteen months ago. Since then Kelly has handled Spug's business and taught him. "Anybody can manage a fighter, get him matches, collect the money," says Kelly. "But the main part of our connection is that I'm his teacher."

Myers has come into his own since coming to Los Angeles. He decisioned Gene Delmont, Joe Benjamin, Pat Mills and gave Ace Hudkins a close run for the smelling salts. Spug dropped Hudkins and broke his hand. That shows two things—first, that Hudkins has a nonstop chin—second, that Spug has a hand full of trouble when he hits.

The Spider was often seen in Dempsey's corner in the early day's of Jack's career. "I thought then that Dempsey would be a champion," says Kelly.

He has also been with Benny Leonard, Jeff Smith and Tod Morgan. All of these fellows are boxing masters.

Meyers has bought a new home at Pocatello for his mother and father. He saves his money. Every time he fights the bank back home receives a draft. His bank account is more than a breeze now.

The winner of the Callahan-Meyers match will box Russell LeRoy, the South Dakota lightweight, on June 21. LeRoy's claim on the top-notch band wagon is that he holds a decision over Hudkins. Now he's invading Ace's territory, hungry to embarrass all lightweights who make 135 pounds.

ARLETT HELPS BOEHLER VANQUISH ROOT IN DUEL

Buzz's Bat Accounts for All Runs Credited to Acorns in Opener; Closing Game Poor Contest

BY ROBERT E. RAY

The ambling Angels split a double-header before a crowd of 10,000 fans, losing the first, 3 to 2, and winning the second, 10 to 3, giving them the series over the Oaks, four games to three.

In the opener, George Boehler bested Charley Root in a hurling duel, because of the hard hitting of Buzz Arlett, who scored all three Oakland runs. The afterpiece was a terrible exhibition, with the home guards clinching it in the first inning by scoring six runs because Herb Pruett couldn't locate the plate. Pruett walked five men before being taken out in favor of Pinches Kunz, who just finished, and that was all. The second game was called at the end of the first half of the eighth to allow the Angels to catch a train.

In the opener, George Boehler, the Angels' bald-headed jinx, bested Charley Root in a neat hurling duel, with Buzz Arlett acting as the Oak pitcher's right-hand man. Big Buzz scored all three Oakland runs, cramming out a single, triple and a home run.

Root didn't appear to have his fast ball, but at that turned in a fine exhibition. Had it not been for Arlett and his big bat, the local star would have turned in his ninth victory.

Boehler let the Cherubs down with five scattered hits, his wildness aiding the Krugmen in scoring both markers.

Both the Oaks and Angels scored one in the fourth, the visitors getting theirs on singles by Arlett and Flowers, and Cooper's infield hit. A walk to Grimes, Hood's single to center, Whaley's sacrifice bunt and Sandberg's sacrifice fly to Cooper gave the Krugmen their marker, evening the score.

In the sixth Arlett put the Acorns out in front again by slamming a home run into the right field bleachers, but the Angels evened it up in their half when Horan walked, was sacrificed to second and driven home by Bill Whaley, who laced a single to center.

Then in the eighth Arlett brought his heavy artillery into action once more, poking a triple to right center after one was out. Flowers drove Buzz in with a dinky single over Beck's head. That proved to be the winning run.

The Angels threatened to tie

(Continued on Page 3, Column 5)

"TIMES" PLAYS H.A.C. TODAY

Rival Ball Clubs Clash This Morning on Movie City Diamond With Many Notables on Hand

Practically every motion-picture star in Hollywood not slated for "location" today will gather at Santa Monica and Highland to see the Hollywood Athletic Club baseball team against the famous Times Bulldogs. The battle is carded for 10 a.m., and inasmuch as admission is free it is expected that every extra in Movieville will be on hand, especially as many film notables are to actually play in the game.

Numbered among the Hollywood athletes are such famous stars as Edmund Lowe, Tom Gallery, Bert Lytell, Buster Keaton and David Butler. George L. Eastman, millionaire contractor, will probably pitch for the home club. Manager Floyd Carlton has assembled a classy outfit and with Art "Tillie" Shafer, former New York Giant, playing with them the chances of a Times victory are slim.

Manager George Watson will send Braven Dyer to the mound this morning, while Bill Wise will do the catching. The absence of Paul Lowry and Bob Day, two regulars, will weaken the journalists considerably, but Watson has a couple of capable subs ready for the fray. Al Nathan, after his great effort of two weeks ago in the Times-Examiner game, has gone into positive retirement and wishes to announce that he will not be on hand today.

TRY OUT BALLOON TIRES

[BY A. P. NIGHT WIRE]

INDIANAPOLIS, May 24.—The low-pressure tires, which they say have performed satisfactorily in practice.

Some tires will receive their first test on the Indianapolis motor speedway track next Saturday in the thirteenth annual 500-mile classic race. Four of the "big league" drivers have entered their cars with

The local course of brick is the roughest and most dangerous, the pilots say, of any track in America.

Qualifying trials begin Tuesday afternoon.

TIGERS-SEALS DIVIDE

Vernon Drops Opener, 12 to 3, But Wins in Afternoon 5 to 4; Waner Fans to End Second Game

BY ED R. HUGHES

[EXCLUSIVE DISPATCH]

SAN FRANCISCO, May 24.—The Seals won the morning game from Vernon today, 12 to 3, and lost in the afternoon, 5 to 4. They took six of the seven games and it looked like they would make a clean sweep, but the Tigers rallied in the ninth inning of the afternoon game and jammed over four runs, thus overcoming a two-run lead. They needed all of them, too, for the Seals put over a run in their half of the ninth and then Paul Waner struck out to end the game. Eddie Mulligan was pawing the dirt around second base, all ready to score the tying run had Paul hit the ball.

Bill Essick feared Waner so much that he yanked Barfoot out and sent in Red Oldham, a left-handed pitcher to pitch to the kid. There were two out at the time and Mulligan had driven Valla in with a double. Oldham put all he had on the ball and finally struck the boy wonder out to end the game, and Vernon won its first and only game of the series.

Bob Geary had pitched great

(Continued on Page 3, Column 4)

HOLLYWOOD POLOISTS WIN

Long Goal by Barger in Last Minute of Play Wins Over All-Stars, 7 to 6

Nearly 3000 persons, one of the largest crowds which ever witnessed a polo match in Southern California, saw the new Hollywood Heights Polo and Hunt Club team defeat the All-Stars, a veteran aggregation, yesterday by the score of 7-6 in a hotly contested game staged on the Hollywood Heights Club's field.

The game was hard and fast and kept the spectators filled with interest and thrills from the start till the end of the final chukker.

Earl Barger was the outstanding star of the game, taking the ball the length of the field for the winning goal just before the gong sounded the last of the final period. Feys and Zaggman played a great game for the losers, as did Bob Elsom.

The home team was weakened by the loss of Frank Foster, its leader, who is laid up at present with a combination of injuries and a partial nervous breakdown. It is hoped that he will soon be back on the line-up, but his physician has ordered him to keep away from the game for several months.

Yesterday's line-up follows:

All-Stars		Hollywood Heights
Jennings	1	DuBrock
Feys		
J. C. Flores	2	Barger
Hageman		
Bob Elsom	3	Busch

MALLET SWINGERS CUT LOOSE IN OPENING GAME ON NEW FIELD

Here we have one of the many fast action scenes snapped at the Hollywood Heights Polo and Hunt Club yesterday afternoon when the club's team defeated the All-Stars 7-6. In this scene Earl Barger has just smacked the ball and is planning to smack it again. Earl is on the pinto pony which is leading the field. From left to right the players are Elson, Jennings and Flores.

[Photo by Carroll Photo Service.]

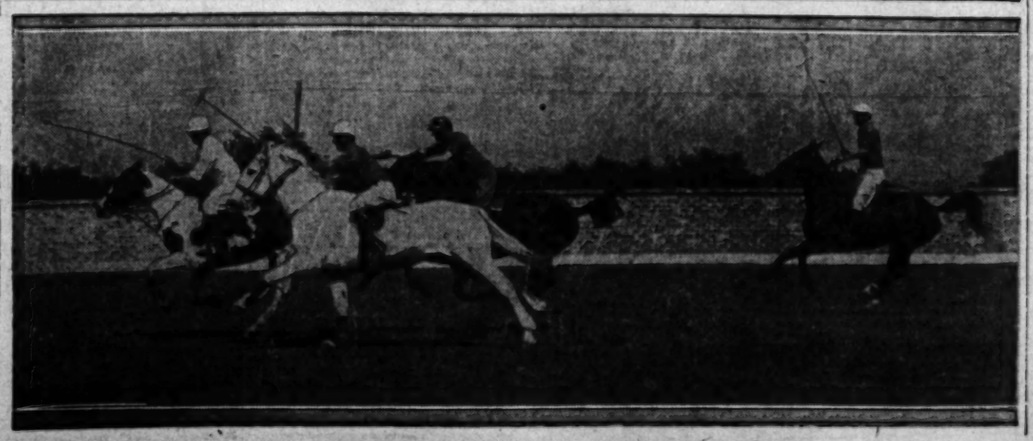

The FLORSHEIM SHOE

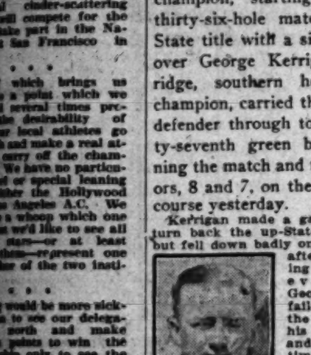

Florsheim oxfords do not slip at the heel or gap at the ankle They fit snug—wear longer—and feel cooler, because they are Skeleton Lined.

THE RIALTO
$10

Florsheim Shoe Stores
[illegible] West Fifth St. Alexandria Hotel Bld.
[illegible] So. Broadway Orpheum Theatre Bld.
[illegible] So. Broadway Lankershim Hotel Bld.
40 East Colorado St. in Pasadena.

SEEN IN THE BEST OF COMPANY

From the Finest Tailoring Shop In America

MEN find keen pleasure in just a visit to this exquisitely appointed tailoring establishment.

But the greater enjoyment is in the possession of individually designed Levy tailored clothes—the product of our able organization of master craftsmen.

Twenty-five years of knowing how guarantees that a man does not experiment when he buys his clothes here.

Personal Supervision of Sam G. Levy and Staff.

Charles Levy & Son
CIVILIAN & SPORTING TAILORS
BREECHES MAKERS
Third Floor New Hellman Bank Bldg
Seventh at Spring Street

Women's Tailoring Salon : Casino Floor : Ambassador Hotel

Stage Medal Round Today in Pasadena Club Invitational Golf Tourney

BULLOCK-WEBSTER AND HURLEY ENTER CLASSIC

Leading Amateurs of Southland to Tee Off; Week-end Golfing News From Other Clubs

BY THE GOLFER

Harlow Hurley and A. Bullock-Webster, leading Southern California amateurs will qualify today in the annual invitation Pasadena golf tourney. Both Hurley and Webster are too well known to the local golfing fraternity to need any detailed introduction and Walker Smith, tournament chairman is to be congratulated for signing the stellar pair for the yearly Pasadena classic.

Bullock-Webster will make his first tournament appearance playing under the banner of the Hollywood Country Club, and Harlow Hurley, fresh from his victory in the Julius A. Brown trophy play at his home club—the Los Angeles, may be counted upon to give the former Del Monte ace a run for titular honors in the Invitational.

Harlow Hurley

Entrants may qualify today or tomorrow and a record field have already signed up for the event. Match play in all flights will start Wednesday and finals will be played Saturday.

SEVEN FLIGHTS

There will be seven flights and entrants qualifying will be paired according to their qualifying scores and not to their handicaps, eliminating all consolation flights and caring for the good golfers, who shoot a poor qualifying round.

Many of the older entrants in the Pasadena tourney look with pleasure to renewing their acquaintance with Dave Findlay, veteran Pasadena pro. Findlay has the rolling Pasadena course in wonderful condition and, according to Billie Hutchinson, may be depended upon to insure the success of any golf event.

California will have a flock of fast amateurs in the tourney, as will also the majority of other local clubs. Wallie P. Lohman Hollywood, Harry Buzby, Rancho—and other tournament stand-bys will be on hand and as is natural in Southern California tournaments, competition in all flights will be keen.

Stanley Orlopp, new California Country Club member, who formerly was a scratch amateur at Dallas, Tex., and Eddie Moore, also of California, will play in the tourney. Moore was a 2 man at Grand Rapids, Mich.

Other players who will compete include: Herman Politz, Hillcrest Club champion; F. W. Shedd, A. A. French, J. C. Hodge, George T. Cline, Frank Deleot, Ben Fahy, L. Montgomery, J. W. Campbell, Harry Buzby, Dan Green, E. P. Shaw, J. A. Knudson, D. H. Clark, Eugene Webb, Jr., Ben Gubser, Warner Oland, J. C. Hatler, Harry Atwater, Jr., L. Campbell, Otis Hoyt, Virginia Club president, F. W. Hicks, J. F. Rothwell, L. Bixby, J. R. McKinnie and a host of Pasadena members.

RANCHO PLAYING THROUGH

When the greens committee and the other powers that be stage a tournament at Arthur Clarkson's popular Rancho Club, the entrants all get out their best walking boots, for it is seldom that a match is determined over the specified eighteen-hole route. Clarkson has done much for the playing members and the high caliber of the battling personnel would be a credit to any organization.

Play in the President's, First and Second Vice-president's and also the consolation flight has carried some truly representative golfers through to the finals in every flight—and the brand of golf appears to increase with the number of holes.

Many of the most enjoyable down-State tournaments have been held at Rancho—Rancho-visiting players always contribute much to other club tournaments and the heavy play on the popular course speaks well for President H. F. Collins and his executive staff.

Maybe it was the worth of the sterling trophy—and again maybe it is just the fighting golf that Clarkson seems to inject into his members, but H. F. Collins, after trimming S. W. Slark, 1 up after twenty-two thrilling holes in the trophy play which bears his name, forced Leon Kellar to travel a like distance before gracefully dropping from the play, 1-down. Norman Allen, who defeated Dr. T. E. Seddon, 1-up, will meet George Cornes, who won from James Sterling, 4 and 3, in the lower bracket of the semifinals.

DEFEATED EIGHTS, PRESIDENT'S CUP

W. B. Davidson defeated Brandon Hurst, 1 up. E. K. Newton won from J. P. Waddell, by default.

L. A. Henry defeated J. C. Hatler, 3 and 1. Gordon Wolfe defeated Vic Girard, 3 and 1.

FIRST VICE-PRESIDENT'S CUP

H. L. Blake defeated Harry Atwater, 5 and 4. H. J. Meiss defeated C. B. Ault, 3 and 1.

SECOND VICE-PRESIDENT'S CUP

W. L. Demorest, Jr., defeated R. H. Reyland, 1 up, 19 holes. James Ryan defeated A. J. Chivers, 1 up, 19 holes.

M. Hamilton defeated Warner Oland, 2 up. George Clark defeated J. Clark, 1 up.

SEMIFINALS

James Ryan defeated W. L. Demorest, Jr., 5 and 3.

George Clark defeated M. Hamilton, 1 up.

ANNANDALE COLLECTS ACE

When they do anything at Annandale — Jack Malley's prize-winning organization—they do it well, so yesterday, when Frank Burnaby made the 125-yard fourteenth hole in one—only Burnaby was surprised. In electing himself to a life membership in the Hole In One Club, Burnaby pitched his tee shot dead on the pin—and the ball rolled into the cup.

BUCK AND MESCAL TIE AT CALIFORNIA

Cliff Buck, hard-hitting and generous California golfer, shot a sterling 76 to tie John Mescall's 76 for medal honors in the qualifying round of the Dick Smith Sterling Silver Trophy play at California yesterday. Buck is generous because he never collects when he wins—not always anyway—and rides a ball farther from the tee than most championship contenders. Mescall hit his tee shots just as straight and the fact that his 76 stood up just as strong as Buck's save more explaining.

More than 100 California members teed off in the event and Harry L. Burford won the low net trophy by turning in a card that reduced to 70. E. R. Hurst—and they don't make club presidents any better—shot a 78, managing to lead E. E. Moore, who shot a 79.

After a week's illness, Tom Stevens, club pro, is back on the job. Tom had serious intentions regarding the National Open but ill health prevented him qualifying and he lost out on the trip back East.

HOLLYWOOD HANDICAP PLAY

S. L. Knox, 16-year-old Hollywood golfing fiend, tripped up the veteran J. A. Knudson in the first round play of the annual spring handicap yesterday.

Earl Neitzel shot a 76 to defeat H. E. Blythe, 1 up, 19 holes, when the latter turned in a 79 in another first-round championship match. H. S. Penn defeated R. L. Spriggs, 4 and 3, and C. M. McLean defeated A. H. Moore, 1 up, in the other matches played yesterday. Everything is in readiness for the annual flag tournament for Hollywood members next Saturday—Decoration Day, and other enjoyable events are fast approaching.

SAN GABRIEL RAMBLINGS

Grant Halstead, popular San Gabriel pro, has a lot on his mind these days — and when you've seen him with his hat off — you'll know it isn't his hair. Anyway, there is a pleasant surprise in store for readers of this column — and in the near future too. In the meantime, Grant congratulated D. A. Jacobs, who returned to the links after a prolonged absence due to ill health — and shot a 77 over the fast tree-studded course. E. E. Bean played down to his small handicap and was rewarded with a 76. Sam Dalzell also collected 76 yesterday and D. C. W. Cook turned in a 78.

CRAIG ACES

W. H. Craig, Jr., laid his tee shot dead on the flag that fluttered in the 145-yard fourteenth green and joined the select Hole-in-One Federation when the ball dropped into the cup — assuring undying glory for the fast-traveling golfer.

HUNTER LEAVES BRENTWOOD

Wee Willie Hunter, proudly waving the Brentwood escutcheon departed for the East and the national open golf tournament at Worcester, Mass., yesterday. Willie won the Far West qualifying rounds for the annual classic and has a wonderful chance to cop the world's greatest golfing event which starts June 3. Jack Stone, assistant pro will assume Willie's duties while the diminutive champion is away.

With the assistance of a caddy master like Guy Philbrook, a professional at Brentwood has less than nothing to worry about. Guy is really the personality kid and doesn't even stop long enough to play his own course. When he does play, he usually gets trimmed and Vic D'Alberto of Los Angeles is slated to do the trimming this afternoon. Vic can top the best of them at that and has a wonderful golf future opening out before him.

SWEEPSTAKES

E. R. Maule and C. R. Ward finished 2 down at Brentwood yesterday to tie for first prize in the regular Sunday Class A match play against par. L. V. Bentley won third honors, coming in 3 down.

W. J. Braunschaweiger, Dr. E. P. Clark, D. J. Tallant, J. L. Martin and Paul Overton finished 1 down to tie for top honors in the Class B play.

FOURSOME EVENT

A special two-ball mixed foursome event has been scheduled for Sunday and will find most of the Brentwood membership engaged in the enjoyable event. Many Brentwood players have a fine chance to win the feature, and among the names, even if they don't play together, are to be found those of L. P. Ferguson and his wife, Mrs. Ferguson.

PROFESSIONALS TO DINE PATTERSON

Members of the Southern California Professional Golfers' Association will gather at the Alexandria Hotel at 7 o'clock tonight to attend the testimonial dinner to J. A. Patterson, secretary of the organization, who will leave for an extended vacation next week. "Pat" has been working his head off with his secretarial duties and has been kept on the jump with professional duties at the Warren G. Harding course in Griffith Park and has been due for a rest for months past. The boys will all miss him and will unite to wish him a speedy recovery and an even faster return. All members are urged to be on hand at 7 o'clock this evening.

SWEEPSTAKES

The regular semimonthly professional sweepstakes will be held at Griffith Park this afternoon. As usual, most of the local pros will be in there shooting and some good scores should be recorded over the difficult course. Special arrangements have been made to care for all entrants and the play will be fast—and so will the greens and fairways.

HILLCREST GOLF EVENTS

Big Ed Gayer, Hillcrest's professional golfing ace—one of the best in the country—the same Eddie that took nineteen putts on the first nine holes in the thirty-six-hole qualifying play for the national open—and then still had nerve and golf enough to finish in the money—will leave for the national open Tuesday. Gayer has a wonderful chance in the world's greatest golfing event—has always had a good chance—but this year should finish right up with the leaders.

Realizing the value of having a representative in the national classic—and because he deserves it—Gayer's expenses will be paid by Hillcrest—and the investment is a worthy one.

FOURSOME PLAY

Mrs. Harry Grossman and Curt Rosenthal shot an 86 to win low gross honors in the special two-ball mixed foursome event at Hillcrest yesterday. Mrs. A Saenger and H. Hellman's 89-16-73 won low net trophy in the event. In the President's Cup Play, M. E. Hoffman defeated Henry Mosler, 1 up; Larry Lewin defeated Harry Grossman, 6 and 5, and as Ellis Elkeles and Curt Rosenthal have already won their way into the semifinals, they will play off this week in the lower bracket.

BLIND BOGEY

Marco Newmark and Henry Mosler shot 73s to tie for first honors in the Blind Bogey Sweepstakes and Ben Kaplan won second prize with a 72.

MESERVE WINS AT MIDWICK

E. A. Meserve, president of Midwick, who also has the honor of being the brother of Shirley Meserve, national president of Phi Kappa Psi, finished 2 up to tie with J. B. Murray for first honors in the special match play against par at the Midwick Club yesterday. E. C. Cowan and Robert Pitcairn finished even for second prize in the event.

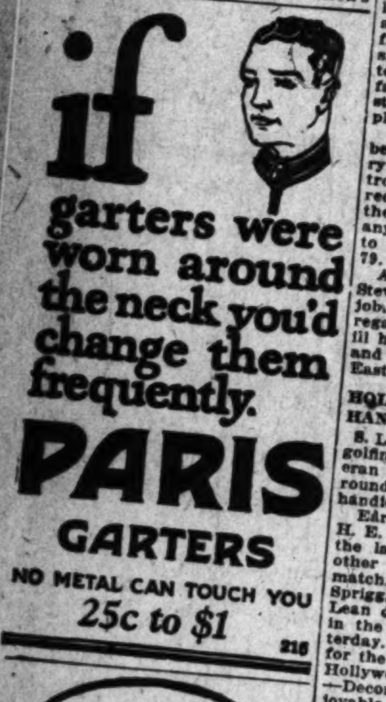

AMERICAN GOLFERS TEE OFF TODAY IN BRITISH AMATEUR

[BY CABLE AND ASSOCIATED PRESS]

WESTWARD HO (Eng.) May 24.—England's greatest golfers, some of the Scottish stars, a few Americans and other foreigners are here for the amateur championship commencing tomorrow.

There will be 151 participants, the smallest number since 1912.

Two Americans, J. F. Bailey, Oak Hills Country Club of Rochester, N. Y., and L. V. Cochrane, Onwentsia Club of Chicago, are in the upper half of the draw. The other three Americans, R. A. Stranahan, Inverness Club of Toledo; A. F. Bourne, Garden City Club, New York, and Douglas Grant, semifinalist in 1923, are in the lower draw.

Sacramento Drops Pair to Beavers

[BY A. P. NIGHT WIRE]

SACRAMENTO, May 24.—Sacramento dropped a pair of games to Portland today, 5 to 3, and 11 to 6. Inability to hit in pinches and poor work afield, coupled with poor pitching, lost the double bill for the locals. Scores:

First game:

PORTLAND	AB	R	H	O	A	SACRAMENTO	AB	R	H	O	A
Hunnefeld,cf	[illegible]					French,ss	[illegible]				
Walsh,ss						Kopp,lf					
Ricondo,3b						Watson,2b					
High,rf						Koehler,c					
Deal,1b						Davis,1b					
McCann,2b						Siglin,3b					
Lewis,lf						Hoffman,cf					
Tobin,c						Brown,rf					
Hollings'h,p						Martin,p					
Rowland,1b						Vinci,p					
						Cook'n,x-rf					
						Schang,xx					
						Thompson,p					
Totals	34	5	7	27	10	Totals	33	3	7	27	10

x—Batted for Brown in 7th. xx—Batted for Vinci in 8th.

SCORE BY INNINGS [illegible]

SUMMARY [illegible]

Second game: [box score illegible]

CITIZENS, 10; CALIFORNIA, 4

The Bankers' League ended yesterday with an easy win for the Citizens' Trust and Savings nine. Fix shut the Californians out without a hit after the third inning. The score: [box score illegible]

PETROLEUM, 9, SHELL, 4

Plenty of hitting featured the Petroleum-Shell ball game, played at Griffith Park Saturday. Rebman got four out of five for the winners. The score: [box score illegible]

ELECTRICS, 11; PASADENA, 8

Pasadena and the Pacific Electrics each broke loose with spasmodic hitting orgies that boosted the score into the clouds at Tournament Park yesterday. Cowan, winning outfielder, got four hits in five times at bat. The score: [box score illegible]

MONTEBELLO, 6; FREMONT, 5

Four runs in the ninth inning gave Montebello a win over the league-leaders yesterday at Montebello. Anthony stole home with the winning run in the ninth inning. The score: [box score illegible]

One out when winning run scored.

Bees Crown Seattle in Double Bill

[BY A. P. NIGHT WIRE]

SALT LAKE CITY, May 24.—Salt Lake twice defeated Seattle today, 5 to 4 and 11 to 8. The series closed with six victories for the Bees and one for the Indians.

The first game had a great ninth-inning finish, the Indians making two for a one-run lead and the Bees making two to win.

The second game was a slugging match in which thirteen two-base and three three-base hits were made in seven innings.

Manager Killefer was put out of each game. In the first he had a run-in with Umpire Brashear and in the second Umpire Reardon banished him for talking from the bench. The encounter with Brashear threatened for a few minutes to become serious.

Manager Vitt was knocked out through a blow on the knee from Brazil's bat and Catcher Earl Baldwin was put out through a foul tip on the finger. Scores:

First game: [box score illegible]

Second game: [box score illegible]

(Seven innings by agreement.)

SHELL OIL, 19; MIDWAY, 2

Manager Bill Feistner's Long Beach Shell Oilers won their twenty-eighth straight game yesterday by defeating Fire Brand George Stovall's Midway Petroleum nine at Signal Hill. The Shell team tied the Pacific Coast record of twenty-eight straight held by Cliff Ireland's Independents of San Francisco. Score: [box score illegible]

STANDARD, 12; UNION, 5

The Standard Oil Company defeated the Union Oil Company nine Saturday at White Sox Park. The batting of Nordquist and Kettlewell coupled with snappy fielding of Kueny and Thomas, featured. [box score illegible]

FRATS, 8; GARDENS, 5

The Fraternal Brotherhood won from the Belvedere Gardens on the latters' diamond yesterday. The headlong pitching of Mahlstedt, who allowed but five scattered hits is noteworthy. Viall starred at bat by making four hits in five trips to the bat, one hit going for a double. Score: [box score illegible]

TRAINING IS STARTED BY JOE BONOMO

Wrestling Movie Star to Begin Work for Match in Daro's Big Show

The "strongest man in the world" also aspires to be the best wrestler in the world, and Joe Bonomo—who claims the former title, began his drive for the latter yesterday when he signed articles with "Carnation Lou" Daro to appear against an opponent to be named later, in the opening wrestling show of the season in the Armory in Exposition Park, June 10, next.

Bonomo, who has been starred as a stunt man in motion pictures for several years, made an agreement with officials of the Universal studios yesterday that will permit him to appear on the mat in Daro's opening show and later in the big international tournament which will be the opening event in the Olympic Auditorium now under construction. The agreement, however, provides that in event of an injury suffered during his mat engagements, the long-term contract which he holds with the film producers will be canceled. The agreement was reached during a conference between Bonomo, Manager Ray Schrock of the Universal studios, and Daro. A serial featuring Bonomo is now in the last stages of production and immediately after the shooting of a few more scenes, Joe will begin training for his June 10 date at Exposition Park.

Daro is now angling among the heavyweights for an opponent for Bonomo and hopes to have a man ready for an announcement tomorrow.

The signing of the film player completes the card for June 10, except for Joe's opponent. With Joe Stecher and Dan Koloff featuring the evening, and Renato Gardini and Joe Konarski in the semi-wind-up, Daro has obtained a show that is full of class all the way and he is planning to show to the full capacity of the armory.

STANDINGS

PACIFIC COAST LEAGUE [table illegible]

Yesterday's Results [illegible]

NATIONAL LEAGUE [table illegible]

Yesterday's Results

Brooklyn, 5; St. Louis, 3. Chicago, 2-1; Cincinnati, 1-3. Pittsburgh-New York (rain).

AMERICAN LEAGUE [table illegible]

Yesterday's Results

Philadelphia, 3; St. Louis, 1. Detroit, 5; Washington, 2. New York-Cleveland (rain). Boston-Chicago (cold).

THREE-EYE LEAGUE [illegible]

WESTERN ASSOCIATION [illegible]

TEXAS LEAGUE [illegible]

MISSISSIPPI VALLEY LEAGUE [illegible]

INTERNATIONAL LEAGUE [illegible]

SOUTHERN LEAGUE [illegible]

AMERICAN ASSOCIATION [illegible]

WESTERN LEAGUE [illegible]

LEADERS IN THE COAST LEAGUE

LEADING HITTERS [table illegible]

HOME RUNS [illegible]

PITCHERS [illegible]

(Compiled by Leo Moriarty.)

SOX, 14; GRAYS, 6

The L. A. White Sox won from the L. A. Grays on the former's diamond yesterday. The hitting of Hannah and Footsie featured. Score: [box score illegible]

ALEXANDER K.O.'S NEWMAN

[EXCLUSIVE DISPATCH]

CALEXICO (Cal.) May 24.—Vic Alexander knocked out Nick Newman in the eighth round of the ten-round main event at the Owl Arena here this afternoon. Things were fairly even before the knockout came. A series of rights and lefts had Newman groggy in the seventh. He lasted about a minute of the eighth.

NORTH VICTORS IN GOLF TILT

Polly Willard Wins Real Estate Tourney

Hogrefe is Runner-up in Finals Play

E. Giffen, South's Hope, Falls in Semifinals

BY WILL O'BYRNE

"Times" Staff Correspondent

[EXCLUSIVE DISPATCH]

DEL MONTE, May 24.—San Francisco today staged an All-Northern California final to the annual golf championship of the California real estate high jinks here with Polly Willard, defeating H. Hogrefe, Jr., 2 and 1, in the finals. The last hope for Southern California, Babe Giffen, fell by the wayside in the semifinals this morning at the hands of Willard, the eventual winner of the tournament.

Elsewhere Los Angeles won at least a portion of the handsome silverware given as trophies, but in the championship flight it was all the north and there was much wailing in the camp of the southerners as they boarded their special train for home last night.

[results illegible]

L. A. CLERKS, 9; GLENDALE, 2

The local postoffice clerk nine added another game to its growing total at Glendale yesterday. Both teams got plenty of hits. Boch starred with two or three great infield stops. Whitley and Nye starred at bat for the losers, with three hits apiece. The score: [box score illegible]

PALOMAR, 7; COMPTON, 5

Palomar subdued the Compton Firemen on the latter's diamond yesterday. Score: [box score illegible]

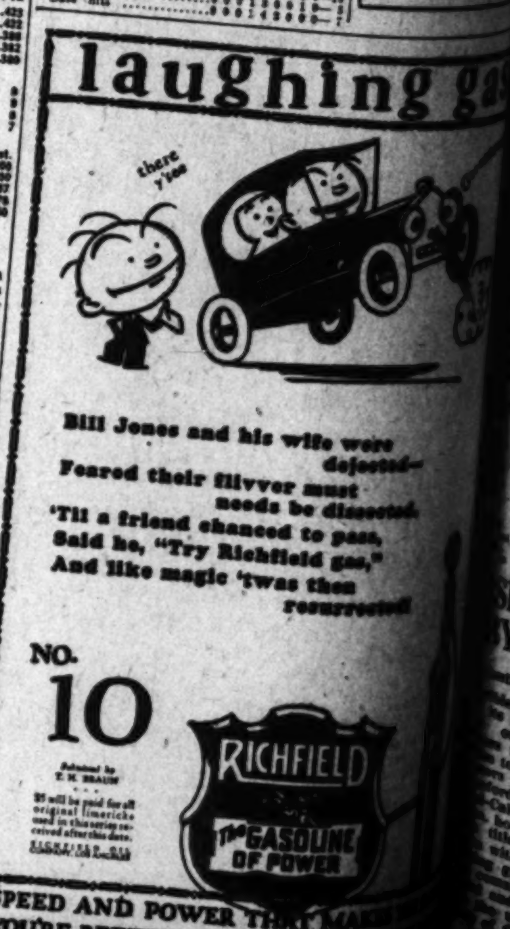

Detroit Trims Washington, 5 to 2, To Win Series

THE ROARING ROAD

BY FEG MURRAY

Metropolitan Newspaper Service

What some people call "America's Biggest Sporting Event" takes place next Saturday afternoon at the Indianapolis Speedway. Starter Fred Wagner will give the signal and two dozen or more modern knights mounted on glistening, fire-eating, castor-oil burning steeds will start tearing around an oval track until they have completed 500 miles. About 150,000 persons will watch in awe and wonder as the drivers risk their lives to win the double prize of money and glory that goes to him who first crosses the finish line.

What name will be added to the list of famous racing drivers who have won this Gasoline Derby? Will a new champion head the list, or will some former winner repeat? Tommy Milton won in 1921 and 1923, and no other Speed King has been able to finish first twice. Dario Resta, "Howdy" Wilcox, Gaston Chevrolet, Jimmy Murphy and Joe Boyer, all of whom won at Indianapolis, have driven their last races. Resta, Murphy and Boyer all were killed at various times last year.

The popular Tommy Milton, who has a good chance, from his spring record, of winning a third victory in the Memorial Day Classic, drives to the Hoosier City from Los Angeles each May as part of his training for the big race. Tommy also gets into shape by playing handball, and is a good enough player to compete in the national handball championships.

CRAIG DEFEATS DE LARA

Franklin High School Net Star Overwhelmed in Sycamore Grove Tourney; Wachter, Hall Win

Tennis in large and potent doses was absorbed yesterday by a score of perspiring players as they wound up the Sycamore Grove Park men's singles and doubles tournament which has been in progress for three weeks. Norval Craig, playing his fourth match of the day, smeared Jack De Lara in the singles final, 6-2, 6-0. Two and a half hours later Wayne Hall and Richard Wachter socked home the final point of the match that gave them the doubles title, winning from Craig and Joe Ciano, 4-6, 6-3, 4-6, 6-4, 7-5.

After the match two small grease spots, alleged to be the earthly remains of Craig and Ciano, were removed from the court. Ciano came within a whisper of reaching the final of the singles, but after he had De Lara 5-1 in games and point set, he began shooting the ball into the net and the fence and his slim, youthful opponent won, 6-2, 4-6, 7-5.

With the hectic tournament finally over and the shades of night falling fast, the hoarse spectators gave three cheers for the champions, and one or two shook hands with Ciano, who worked day and night on the tourney for three weeks. The summary:

Third round: Weesner and De Lara defeated Norton and Shauger, 6-1, 6-1.

Fourth round: Hall and Wachter defeated Saunders and Vargas, 7-5, 6-4; Ruggles and Ordway defeated Bellusch and Heathco, 6-1, 6-3; Craig and Ciano defeated Booth and Aung, 6-2, 6-3; Weesner and De Lara defeated Call and Kerwin, 7-5, 4-6, 8-6.

Semi-final round: Craig and Ciano defeated Ruggles and Ordway, 6-4, 5-7, 6-0; Hall and Wachter defeated Weesner and De Lara, 6-4, 4-6, 6-4; De Lara defeated Ciano, 6-2, 4-6, 7-5; Craig defeated Dickenson, 6-1, 6-0.

PIONEERS MEET POLY

L. A. High Baseball Team Takes on Mechanics at Washington Park This Afternoon

Playing their last game before the all-important struggle with Jefferson for the City League flag, the Los Angeles High School baseball team meets Polytechnic at Washington Park this afternoon. Coach Herbert White arranged the schedule thus, so that his men will have nearly two weeks for rest and brushing-up before they take on the powerful Democrats at Housh Field, June 5.

Louie Alamada, Pioneer pitcher de luxe, will start on the mound today, opposed by the diminutive King, of Poly. Alamada looks like the only real pitcher L. A. can use this year. Coach White started Al Bonner against Hollywood last week, and he lasted less than four innings. Joe Grimes lasted an inning and a half. And Hollywood has been beaten by every team in the league except Franklin this year.

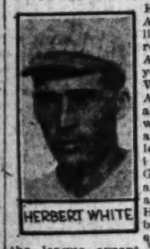

This is the last major-sport contest of the year for the traditional city rivals, and it won't be any less exciting because of the relative strength of the two squads. Coach Voyle Brennen has a good team that hasn't gotten started this year, and if it gets moving against the Romans today, they're liable to get a real test under fire. Watanabe, Newman and Stevens are all good hitters, and if they begin getting "to" Alameda, things will get interesting.

Jefferson attacks Franklin on its home grounds Friday and Lincoln goes over to Hollywood for a little practice. The game is a scheduled City League struggle, but it won't be anything more than a workout for Coach Mallette's squad.

BABE RUTH MAY BE IN YANK LINE-UP SOON

[BY A. P. NIGHT WIRE]

NEW YORK, May 24.—Babe Ruth's appearance in the Yankee line-up may be delayed until late this week, his physicians having advised him not to leave the hospital before the middle of the week.

Despite chilly weather and occasional showers, Ruth continued his light batting practice at the Yankee Stadium today.

BOXFEST WEDNESDAY AT HOLLYWOOD A. C.

One of the best shows in the history of the Hollywood Athletic Club is slated to take place Wednesday night when Bob Howard, boxing director of the Movie City club, starts his show at 8:15 p.m. Howard has lined up seven high-class boxing bouts, three wrestling matches, four acts of vaudeville and the male quartet.

Four of the best amateur boxers on the Pacific Coast will meet in the main event and the semi-final. Jimmy Bronson of the Santa Monica Athletic Club and M. Lomelli of the H.A.C. tangle in the main event. James Piele and M. Borgam of the Hollywood High meet in the other high spot on the card.

FARMERS-MERCHANTS WIN

In their game with the American Commercial Corporation Saturday afternoon the Farmers' and Merchants' National Bank defeated their opponents by the score of 14 to 7. Clegg and Gregory did the twirling for the winners, while the losers also used two twirlers, who were Schneider and Culp. Score:

FARMERS & MERCH.	AB	R	H	O	A	AMERICOMMERCIAL	AB	R	H	O	A
Dobbins, ss	5	1	1	3	6	Healey, lf	5	0	2	2	0
Martin, 2b	4	3	3	0	6	Campb'l, ss	4	3	1	1	2
Ferraris, 2b	4	3	3	2	0	Bailfie'x, c	5	2	3	5	0
Griswold, lf	4	1	1	0	0	Sch't, 3b-c	5	0	0	2	3
Figueroa, 1b	4	1	2	4	0	Hannan, 2b	4	0	0	2	4
Gonzales, cf	4	2	2	2	0	Seaquist, rf	4	0	1	1	0
Loehrer, c	3	1	2	11	1	Brown, 1b	3	1	2	7	0
Allen, rf	4	1	0	0	0	Rug'r, cf-lb	4	0	0	1	0
Clegg, p	3	0	0	2	3	Culp, p-cf	3	0	1	2	2
Gregory, p	1	0	0	0	1						
Totals	43	14	17	27	7	Totals	40	7	10	27	11

SCORE BY INNINGS

	1	2	3	4	5	6	7	8	9	
Farmers' & Merchants'	3	2	0	4	0	0	0	4	1	—14
Base hits	3	2	0	3	0	0	0	3	1	—12
Americommercial Corp.	0	1	0	0	3	0	0	3	0	—7
Base hits	1	1	1	2	1	0	2	3	1	—10

SUMMARY

Errors—Dobbins, Healey, Campbell, Hannan, Culp. Innings pitched—By Clegg, 5; Gregory, 4; Culp, 4 1-3; Schneider, 4 2-3. Credit victory to Clegg. Charge defeat to Culp. Struck out—By Clegg, 7; Gregory, 3; Culp, 2; Schneider, 3. Bases on balls—Off Clegg, 4; Culp, 4; Schneider, 3. Hit by pitched balls—By Culp, Allen; by Schneider, Clegg. Ferraris; by Clegg, Seaquist. Home runs—Ferraris, Figueroa, Dobbins. Three-base hits—Ferraris, Clegg, Brown. Two-base hits—Martin, Figueroa, Gonzales, Bellfontaine, Schneider. Sacrifice hits—Dobbins, Martin, Griswold, Loehrer, Bellfontaine, Seaquist, Hannan, Culp.

CUBS SPLIT WITH REDS

Alexander Blanks Cincy Until Ninth as Chicago Wins, 5 to 1; Sheehan Reverses, 6 to 1

[BY A. P. NIGHT WIRE]

CINCINNATI, May 24.—Chicago and Cincinnati divided a double-header here today, the Cubs taking the first game, 5 to 1, and the Reds the second, 6 to 1. Alexander yielded seven hits in the opener, but kept them scattered and held the Reds runless until the final inning. Sheehan was equally successful in the second game, when the visitors failed to score in eight of the nine rounds. Score:

CHICAGO	AB	R	H	O	A	CINCINNATI	AB	R	H	O	A
Adams, 2b	4	0	1	3	3	Critz, 2b	3	0	1	1	3
M'Carlie, ss	3	0	0	5	4	Smith, lf	3	0	0	4	0
Statz, cf	4	0	0	4	0	Dressen, 3b	4	0	1	0	3
Hartnett, c	3	0	0	3	1	Rarick, cf	4	0	0	3	0
Griffith, rf	4	1	2	3	0	Bressler, 1b	4	1	3	6	0
Friberg, lf	3	0	1	2	0	Walker, rf	4	0	1	1	0
Grimm, 1b	3	1	1	6	2	Rohrer, ss	4	0	1	1	1
Freigau, 3b	4	0	2	1	7	Douglas, c	4	0	1	3	1
Alexander, p	4	0	0	0	3	Luque, p	4	0	0	0	3
M'ota, cf	0	0	0	0	0	Fowler, x	1	0	0	0	0
						H'miller, p	0	0	0	0	0
						Z'mann, xx	1	0	0	0	0
Totals	32	2	8	27	15	Totals	34	1	7	27	11

x—Batted for Luque in 7th.
xx—Batted for Bleuiller in 9th.

SCORE BY INNINGS

Chicago	1	0	0	0	0	0	0	0	0	—2
Cincinnati	0	0	0	0	0	0	0	0	1	—1

Errors—Maraville (2.) Freigau, Critz, Douglas (2.) Two-base hits—Griffith, Grimm, Bressler, Walker. Three-base hit—Adams. Stolen bases—Statz, Adams (2.) Sacrifice hits—Friberg, Maraville. Double play—Grimm to Maraville to Grimm. Bases on balls—Off Luque, 2; Bleuiller, 1; Alexander, 2. Innings pitched—By Luque, 7; Bleuiller, 2. Hit by pitcher—Statz by Bleuiller. Struck out—By Luque, 2; Alexander, 3. Losing pitcher—Luque. Umpires—Rigler, Hart and McLaughlin. Time of game—1h. 45m.

CHICAGO	AB	R	H	O	A	CINCINNATI	AB	R	H	O	A
Adams, 2b	2	0	2	1	2	Critz, 2b	3	0	1	1	3
H'throne, cf	3	0	0	2	0	Smith, lf	3	0	1	1	0
Freigau, 3b	3	1	1	1	1	Dressen, 3b	3	0	0	1	3
Hartnett, c	3	0	1	4	0	Rarick, cf	3	0	0	2	0
Griffith, rf	3	0	1	1	0	Bressler, 1b	3	0	1	6	0
Friberg, lf	3	0	0	3	0	Walker, lf	3	0	1	1	0
Grimm, 1b	3	0	1	7	0	Rohrer, ss	3	0	0	1	3
Maraville, ss	3	0	0	1	3	Donohue, c	3	0	0	4	0
Kaufmann, p	1	0	0	0	0	Sheehan, p	2	0	0	0	1
Totals	31	1	6	24	13	Totals	29	0	4	18	10

x—Batted for Bryan in 8th.

SCORE BY INNINGS

Chicago	1	0	0	0	0	0	0	0	0	—1
Cincinnati	0	0	0	0	0	0	0	0	0	—0

Error—Hoalbrook. Two-base hits—Smith, Dressen, Walker, Bressler, Rohrer. Sacrifice hits—Critz, Sheehan. Double plays—Dressen to Critz to Bressler; Adams to Maraley to Grimm; Sheehan to Bressler; Adams to Grimm; Hartnett to Freigau. Bases on balls—Off Sheehan, 2; Kaufmann, 3. Struck out—By Sheehan, 1; Kaufmann, 3. Umpires—Hart, McLaughlin and Rigler. Time of game—1h. 32m.

GAME CALLED

BROOKLYN, May 24.—The Cardinals had a run scored and a man on first with none out in the sixth inning today when a heavy shower caused the game to be called, the score reverting to the end of the fifth inning, giving Brooklyn an 8-to-3 victory. Score:

ST. LOUIS	AB	R	H	O	A	BROOKLYN	AB	R	H	O	A
Blades, lf	2	0	1	2	0	Mitchell, ss	2	2	2	0	1
Smith, rf	2	0	1	1	0	Johnston, 3b	2	0	0	1	1
Hornsby, 2b	3	0	1	1	1	Wheat, lf	3	1	1	2	0
Bot'ler, 1b	3	0	0	9	0	F'mler, 1b	3	0	1	9	0
O'Farrell, c	3	0	1	2	0	Brown, cf	3	0	1	4	0
Mueller, cf	3	1	1	1	0	Lotus, rf	3	0	1	4	0
Cissney, ss	3	0	0	1	3	Stock, 3b	3	0	1	0	4
Ball, 3b	3	1	1	0	1	H'graves, c	3	0	0	4	0
D'Berson, p	1	0	0	0	1	Osborne, p	0	0	0	0	0
Sherdel, p	1	0	0	0	0						
Totals	26	3	6	27	5	Totals	25	3	9	25	7

SCORE BY INNINGS

St. Louis	0	0	0	0	0	3	0	0	0	—3
Brooklyn	0	0	0	0	0	3	0	0	5	—8

SUMMARY

Errors—Hornsby, Mueller, Mitchell. Two-base hits—Mueller, Ball. Three-base hits—O'Farrell, Brown. Sacrifice hits—Hornsby, Blades, Bottomley, unassisted; Cissney to Bottomley; Stock to Mitchell to Fournier. Bases on balls—Off Dickerman, 2; Sherdel, 1; Osborne, 3. Struck out—By Sherdel, 1; Osborne, 3. Innings pitched—By Dickerman, 1 1-3; Sherdel, 2 2-3. Losing pitcher—Dickerman. Umpires—Wilson, Quigley and Moran. Time 1h. 15m.

TIGERS DIVIDE DOUBLE BILL

(Continued from First Page)

ball for seven innings in the afternoon and as the Seals had picked up two runs off Barfoot, it looked as if the Seals would make a clean sweep of the seven games. But in the eighth, Tim Hendryx dropped Barfoot's high fly and the pitcher took two bases. Blakesley's out put Barfoot on third and he scored when Umpire Phyle called Wolfer safe at first on an infield out. Wolfer looked to be out, but Phyle called him safe and the run counted.

The Seals got that run back in their half of the eighth when Waner got his third hit of the afternoon, a double and scored on Hendryx's single and Hannah's error.

In the ninth Becker and Hannah got hits. Ellison took Geary out and sent in Griffin. Finn bunted and Griffin had plenty of time to throw Becker out at third, but he threw to first instead and threw into the dirt so that all hands were safe and the bases were packed.

BECKER SCORES

Barfoot forced Finn at second, Becker scoring and Ellison threw Whitney out at the plate after fielding Blakesley's grounder. Wolfer followed with a double, putting the tying run over and then Hemingway was walked on purpose, filling the bases. Then McDowell hit to center, putting over two runs and Hemingway was caught at third.

The Seals put over one in the ninth but could not quite tie the score. Agnew led off with a hit and Stivers was put on to run for him. Ritchie batted for Griffin and popped out. Valla forced Stivers at second, but Mulligan belted out a double that scored Valla.

That brought up Waner with the tying run on second, a situation just made to order for the fans. But Bill Essick promptly yanked out Barfoot and sent in Oldham, an experienced left-hander to pitch to Waner, the most dangerous hitter in the league. Waner fouled a couple and then ticked another that Whitney caught and the game was over. Scores:

VERNON	AB	R	H	O	A	SAN FRANCISCO	AB	R	H	O	A
Blakesley, lf	4	0	0	1	3	Valla, cf	4	1	1	1	0
Wolfer, cf	5	1	3	1	0	Mulli'n, 3b	5	0	1	1	3
Hemin'y, ss	4	0	2	1	6	Waner, lb	3	1	4	16	0
McDow'l, lb	4	0	1	8	1	Brower, rf	3	0	1	2	0
Warner, 2b	4	1	1	3	1	Ellison, 2b	3	0	1	2	7
Becker, rf	4	0	2	2	1	Hendryx, cf	3	2	2	4	0
Hannah, c	4	0	1	4	0	Bressler, 1b	3	0	1	8	0
Finn, 2b	4	0	1	1	4	Yde, c	4	1	2	5	0
Bryan, p	2	0	0	0	0	McWeeny, p	3	0	0	1	1
Kelly, x	1	0	0	0	0						
Pillette, p	1	0	0	0	2						
Totals	39	2	7	24	13	Totals	41	5	13	27	13

x—Batted for Bryan in 8th.

SCORE BY INNINGS

Vernon	0	0	1	0	0	0	0	1	0	—2
Base hits	0	0	1	1	0	2	0	2	0	—6
San Francisco	0	0	1	0	0	0	2	2	x	—5
Base hits	0	2	2	2	0	0	0	2	x	—10

SUMMARY

Errors—Blakesley, Hemingway, Finn, Pillette, 2; Ellison, 2; Rhyne. Innings pitched — By Pillette, 5. Charge defeat to Pillette. Runs responsible for—Pillette, 4; McWeeny, 1; Bryan, 4. Struck out—By Pillette, 1; McWeeny, 2; Bryan, 1. Bases on balls—Off McWeeny, 1; Bryan, 1. Home run—Brower. Two-base hits—Ellison, Brower, Hendryx, 2. Sacrifice hits—Brower, McWeeny. Double play—Rhyne to Ellison to Waner, 2. Umpires—Phyle and Schmidt. Time of game—1h. 30m.

VERNON	AB	R	H	O	A	SAN FRANCISCO	AB	R	H	O	A
Blakesley, lf	2	1	0	0	0	Valla, cf	4	0	1	3	0
Wolfer, cf	5	1	3	1	0	Mulli'n, 3b	4	0	1	1	3
Hemin'y, ss	4	0	2	1	6	Waner, lb	3	0	2	11	0
McDow'l, lb	4	0	1	8	1	Brower, rf	4	0	0	1	0
Warner, 2b	4	0	1	1	3	Ellison, 2b	3	0	1	2	7
Becker, rf	4	1	2	2	0	Hendryx, lf	4	0	1	2	0
Hannah, c	3	0	1	1	1	Rhyne, ss	4	0	1	1	2
Finn, 2b	3	0	0	4	3	Agnew, c	4	0	1	4	1
Barfoot, p	1	0	0	0	2	Geary, p	1	0	0	0	1
Whit'y, c-x	0	0	0	1	0	M. Griffin, p	0	0	0	0	0
Oldham, p	0	0	0	0	0	Silvers, x	1	0	0	0	0
						Ritchie, xx	0	0	0	0	0
Totals	34	3	10	27	16	Totals	37	0	7	27	14

x—Ran for Hannah in 9th.
xx—Batted for Griffin in 9th.

SCORE BY INNINGS

Vernon	0	0	0	0	0	0	0	0	3	—3
Base hits	0	1	0	1	1	0	1	3	3	—10
San Francisco	0	0	0	0	0	0	0	0	0	—0
Base hits	0	1	3	1	0	1	1	5	3	—15

SUMMARY

Errors—McDowell, Hannah, Hendryx, M. Griffin. Innings pitched—By Geary, 8 plus; Barfoot, 1 2-3. Credit victory to Barfoot. Charge defeat to Griffin. Runs responsible for—Barfoot, 2; Geary, 1. Struck out—By Barfoot, 1; Oldham, 1. Bases on balls—Off Griffin, 1; Geary, 1. Hit by pitched balls—Hannah, McDowell. Two-base hits—Valla, Waner, Mulligan, Waltor, Brower. Sacrifice hits—Mulligan, Ellison, Finn. Double play—Ellison to Rhyne to Waner, 2. Time of game—1h. 45m. Umpires—Schmidt and Phyle.

WEATHER HINDERS LEWIS AND MUNN

[EXCLUSIVE DISPATCH]

MICHIGAN CITY (Ind.) May 24.—A cold wind sweeping over the city of dunes today cut short the training plans of Ed "Strangler" Lewis and Wayne "Big" Munn. Trainers Billy Sandow and Lou Talabar were not willing to take any chances of stiff muscles that might result from wrestling work in the open air. Road work and setting-up exercises were the principal stunts indulged in by the contenders.

ANGELS DIVIDE WITH OAKLAND

(Continued from First Page)

the score in the eighth when they got their first two men up to second and third with but one out, but Flowers took Hood's roller and threw to the plate in time to nail Jacobs. In the ninth the home guards had the tying run on second with two out, but Boehler struck out Ray Jacobs to end the affair.

The second game was nothing more than a merry-go-round, with Herb Pruett, who started on the mound for the visitors, supplying all the power to make the Angels travel round the sacks. Pruett walked five men in the first before he was taken out, and the Angels converted them into six runs by throwing in a couple of hits and a sacrifice fly for good measure. After that it was all over, but the athletes still played on, with the Angels increasing their margin.

Doc Crandall toyed with the Oaks, just lobbing them over until the visitors got troublesome, then bearing down and getting the side out.

GAME CUT SHORT

A description of the first inning tells the story of the ball game. Pruett walked Jacobs, Horan and Grimes to fill the bases, and then Wally Hood poked a hit to left, scoring Jacobs. Whaley hit a sacrifice fly to Lafayette, Horan counting. Ennis walked and Pruett had two balls on Beck when he was lifted. Kunz, who took the mound, finished up the task of walking Beck, forcing in another run. Krug's single to left brought in two more, while the final run of the inning counted on Crandall's infield out. Jacobs skied to Lafayette to end the inning.

Read's double brought in Flowers and Guisto, who had singled, with two Oakland runs in the second, but the Angels immediately got them right back in the home half of the second. The Angels picked up their other runs in the fifth and sixth frames, while Crandall eased up and allowed the Oaks to score their final run in the eighth. The game was then called by Umpire Teck to allow the Angels to catch a train for Seattle. Scores:

OAKLAND	AB	R	H	O	A	LOS ANGELES	AB	R	H	O	A
Lafay'e, lf	3	0	0	2	0	Jacobs, ss	3	0	0	1	3
Brubaker, 2b	4	0	0	1	3	Horan, rf	4	1	1	2	0
Arlett, rf	4	0	0	3	0	Grimes, 1b	3	1	0	9	0
Flowers, ss	4	0	2	2	3	Hood, lf	3	1	1	3	0
Guisto, 1b	4	0	1	6	1	Whaley, cf	3	0	1	2	0
Cooper, cf	4	0	0	1	0	Sandberg, c	4	0	0	5	0
Makin, 3b	3	0	0	0	1	Beck, 3b	3	0	0	1	2
McDon'd, c	3	0	0	4	1	Krug, 3b	3	0	1	0	2
Boehler, p	1	0	0	0	1	Read, c	3	0	1	5	0
Read, c	3	0	1	5	3	Gun'r, p-cf	3	0	0	0	2
						Twombly, p	0	0	0	0	0
						Ennis, rf	3	0	0	1	0
Totals	35	0	3	27	13	Totals	34	3	4	27	9

x—Ran for Horan in 8th.
xx—Batted for Beck in 9th.
xxx—Ran for Twombly in 9th.

SCORE BY INNINGS

Oakland	0	0	0	1	0	1	0	1	0	—3
Base hits	0	0	1	2	0	3	0	2	0	—8
Los Angeles	0	2	0	0	0	3	0	0	x	—5
Base hits	0	0	0	1	1	0	1	1	x	—5

SUMMARY

Errors—Flowers, Whaley. Runs responsible for—Read, 2; Boehler, 3. Struck out—By Read, 6; Boehler, 3. Bases on balls—Off Boehler, 6; Stolen bases—Whaley, Hood. Home run—Arlett. Three-base hit—Arlett. Sacrifice hits—Whaley, Sandberg, Grimes, 2; Read. Runs batted in—Cooper, Sandberg, Arlett, Whaley, Flowers. Double play—Makin to Brubaker to Guisto. Time of game—1h. 55m. Umpires—Casey and Teck.

Second game:

OAKLAND	AB	R	H	O	A	LOS ANGELES	AB	R	H	O	A
Lafay'e, lf	4	0	1	1	0	Jacobs, ss	3	0	0	2	5
Brubaker, 2b	3	0	1	3	3	Horan, rf	4	1	1	2	0
Arlett, rf	4	0	0	3	0	Grimes, 1b	3	2	2	8	0
Flowers, ss	3	0	0	3	0	Hood, lf	3	0	1	2	0
Guisto, 1b	4	1	2	7	1	Whaley, cf	3	0	1	4	0
Cooper, cf	4	0	1	1	0	Sandberg, c	3	0	0	4	0
Makin, 3b	3	0	0	1	0	Beck, 3b	3	0	1	1	4
Read, c	3	0	1	1	1	Krug, 3b	4	0	1	0	0
Pruett, p	3	0	0	0	0	Crandall, p	4	0	1	1	0
Kunz, p	3	0	0	0	0						
Totals	35	1	5	21	7	Totals	30	3	9	24	10

SCORE BY INNINGS

Oakland	0	1	0	0	0	0	0	0	0	—1
Base hits	0	2	1	1	0	1	0	0	0	—5
Los Angeles	0	1	0	0	0	1	1	0	x	—3
Base hits	0	2	1	1	0	1	1	2	x	—9

Game called end of first half of 8th.

SUMMARY

Errors—Lafayette, Makin. Innings pitched—By Pruett, 1-3. Charge defeat to Pruett. At bat—Off Pruett, 4. Runs scored—Off Pruett, 4. Runs responsible for—Pruett, 4; Crandall, 3; Kunz, 1. Struck out—By Crandall, 4; Kunz, 1. Bases on balls—Off Pruett, 3; Kunz, 1. Stolen base—Grimes. Two-base hits — Read, Cooper, Horan, Kunz, Guisto. Sacrifice hits—Whaley, Jacobs. Runs batted in—Hood, Whaley, 2; Read, 2; Krug, 2; Crandall, Read, 2; Ennis, Guisto, Horan. Double plays—Grimes to Jacobs; Beck to Jacobs to Grimes, 2; Flowers to Brubaker to Guisto. Time of game—1h. 30m. Umpires—Teck and Casey.

MERMAID SETS NEW WORLD DASH RECORD

[BY A. P. NIGHT WIRE]

OMAHA (Neb.) May 24.—Corrine Condon, 14-year-old swimming star, clipped a tenth of a second from her own world's record of 21.3 in the senior forty-yard free-style event at an official Mid-Western A.A.U. meet here. She swam the distance in 21.7 and easily outdistanced her four competitors.

Pic-nics, Golf, Entertaining,
Jax forms the life of the party.

Refreshing, invigorating, brewed from choice barley malt and hops, JAX is the product of Nationally Famed Maltsters.

Fully satisfy the urge of thirst, Drink JAX.

E. J. WESTON
958 So. Broadway
Distributor

Bottled by
Jackson Brewing Company
New Orleans, La.

Kelly Flexible Cord

The best tire Kelly ever built

A REALLY great tire is this new Kelly Cord. It will exceed even the record of its predecessors by many miles of unbroken, silent service.

Flexible as an Indian moccasin, because of the Integral Bead construction—an exclusive Kelly method of building which has made possible not only a flexible carcass but also a flexible tread, tough, rugged and safe on wet or slippery roads.

For sale by all Kelly-Springfield dealers

WHERE TO GO—HOW TO GET THERE

Quick answers to questions regarding resorts, hotels, theaters, schools, depots, etc., may be had by calling up The Times Information and Resort Bureau. Telephone MEtpoltn 0700.

BASEBALL WASHINGTON PARK
TOMORROW—2:30 P. M.
SALT LAKE vs. VERNON
FOR RESERVATIONS CALL ATlantic 9631.

HOLLYWOOD LEGION STADIUM
BOXING
FRIDAY at 8:30 NITE

Southern California Tennis Association Approves La Jolla Ninth Annual F[illegible]

SET DATES FOR NET TOURNEY

La Jolla Annual Affair Gets Under Way on July 14

Record Entry List Expected to Cavort on Courts

Four Days Are Provided for Play in Big Tourney

The dates for the ninth annual tennis tournament to be held at La Jolla have been fixed, July 14-18 has been approved by the Southern California Tennis Association. This announcement is one looked for by tennis fans all along the Pacific Slope. It is one of the largest and most popular tournaments in Southern California and is attended yearly by the leading players in Los Angeles, San Diego, San Francisco, Santa Barbara, Santa Ana, Oakland, Long Beach, Imperial Valley and other cities. In addition to the leading players of the State there are many local stars.

The cement and dirt courts at the playground in Lo Jolla, the good sportmanship and the hospitality of that attractive ocean resort bring each year increasing numbers, many of whom look forward to this tournament as a summer spree. It is not to be wondered at, for, with good players, good sport, good times and the welcome given by La Jolla residents, there is everything a real fan can ask for.

There are open events in men's singles and doubles, women's singles and doubles, and mixed doubles. There are junior events for players who had not reached 18 by January 1, 1925. These, like the open events, are singles and doubles for men and women and mixed doubles. This junior tournament will be July 16-18. All events carry with them a trophy for the winner. An entrance fee of $1 is charged for each person in each event, but no general admission is charged for spectators so there is always a large and enthusiastic gallery. Anyone interested in obtaining entry cards should address, A. C. Tallboy, La Jolla, Cal.

CHINA AWARDED NEXT FAR EAST OLYMPIAD

[BY CABLE AND ASSOCIATED PRESS]

MANILA, May 24. — The Far East Athletic Association at its meeting today decided to hold the 1927 Far Eastern Olympic games in China. It was not decided which city would be awarded the games, but indications were that either Shanghai or Peking would be selected.

C. C. Wang of China, was elected president of the association and Seiichi Kishi of Japan, first vice-president.

Manuel Quezon, president of the Philippine Senate, was elected honorary president of the association.

ROPER IN WILMINGTON GO

Former Army Captain Meets Sandy More in Main Event of All Heavyweight Show

An all-heavyweight show, featuring Capt. Bob Roper and Sandy More, young Chicago boxer, will provide the fistic fireworks at the Wilmington Bowl next Wednesday night.

Roper, a veteran of many ring battles, is going at top speed in Southland bouts. The former Army man appears to have a new lease on ring life and he should prove plenty tough for More. The latter is a former holder of the amateur heavyweight title of the Central A.A.U., and since turning pro he has turned in a string of more than twenty victories, losing only one bout in the process. This is More's first invasion of the Coast. He is managed by Max Richman and will be trained by Gig Rooney for his affair with Roper. More is showing a lot of class in his workouts at the Newsboys' Club in Los Angeles and he figures to give Roper a rough evening.

Jack Roper, Bob's promising younger brother, will mix with Frank Freeman of Huntington Beach in the ten-round semi-windup. The younger Roper is highly touted and has shown to advantage in Southland scraps.

Matchmaker Doc Moffett is using Bob Jones of Redondo and Kid Huntley of San Pedro in the six-round special. Kid Como of Long Beach will open the show against an opponent yet to be named.

HISTORY OF FREEMASONRY

A tradition has it that the Masonic order dates to the building of the Temple of Jerusalem and that the first Grand Master was King Solomon. But Masonic historians are content to plant the roots of the order in the brotherhoods of cathedral builders which flourished from the eleventh century on, while Freemasonry in its modern sense dates probably to the early eighteenth century.

The original associations of builders, who traveled from place to place to ply their trade and who were often accorded special privileges because of their importance, bound themselves together for companionship and perhaps also with a view to preserving the secrets of Gothic masonry. Eventually membership solidified into lodges.

At first only the members of the craft were eligible; later the privilege was extended to others, much as press clubs admit lawyers and politicians. In 1717 four old lodges of London joined in the first grand lodge and elected Anthony Sayer their first Grand Master.

The introduction of Masonry in the United States was under deputation of Daniel Coxe, of New Jersey, from the Grand Lodge of England in 1730.

The larger growth of the order has been comparatively recent. Recent figures show about 2,700,000 members in the United States, 167,000 in Canada and 3,600,000 in the world.—[Cleveland Plain Dealer.

SEASON IS COMING TO CLOSE SOON

West Virginia Athletes Prepare for Final Big Week of Sports

[EXCLUSIVE DISPATCH]

MORGANTOWN (W. Va.) May 24.—The spring sport season at West Virginia University will be brought to a virtual close next week as there is only one event, the alumni-varsity baseball game, on the program for June. Coach Art Smith's varsity and first-year track squads wound up the season Saturday at Pittsburgh, Pa. West Virginia varsity squad does not include any men who have shown enough promise to warrant their entry in the I.C.A.A.A.A championships and other important meets to be held during the closing weeks of the season.

Next week's varsity baseball card calls for three games. The Mountianeer nine is to oppose West Virginia Wesleyan College at Buckhannon, W. Va., Tuesday and will entertain the strong Pittsburgh collegians on Friday and Saturday.

Freshman tossers are booked to play West Liberty Normal here on Thursday and Potomac State School at Keyser, W. Va., Saturday. The Potomac State game is to be the last for the Mountaineer plebes, who will get down to work for final examinations on their return to Morgantown.

Considering that the outlook for the varsity baseball and track squads was not any too bright when work was started in March, the Mountaineer teams have been very successful. Trackmen hold the dual meet title of the tri-State section and if they win over the Pitt intercollegiate will be the undisputed champions of the district. The rookie Mountaineer nine ranks third among tri-State baseball teams and has a chance to advance to second place.

Coaches Rodgers and Smith deserve credit for the showing of the teams they have worked so hard to develop. They had no seasoned material with which build their machines and the various triumphs are a tribute to their ability.

HURLS SHUT-OUT GAME

[BY A. P. NIGHT WIRE]

FRESNO, May 24. — Pete McHenry pitched his fourth straight shutout today when he held the Madera Central California League Club scoreless, while the Fresno Tigers piled up nine runs on a dozen base knocks coupled with ten Madera errors.

BIG LEAGUE OUTFITS OF WEST LOSE

Eastern Major Loop Clubs Emerge Triumphant After Intersectional Games

[BY A. P. NIGHT WIRE]

NEW YORK, May 24.—Intersectional hostilities ceased tonight on the baseball front as West and East called home their storming baseball legions with eastern supremacy temporarily but clearly established.

Termination of the struggle today found pennant races in both major leagues definitely confined for the time being to the narrow limits of four Atlantic Coast cities. Philadelphia, to the growing amazement of baseballdom, had fortified themselves at the top of the American.

Washington maintained a challenging position in the wake of the Athletics, while the Giants were perched far from danger on the National peak, with Brooklyn in second place.

Only one wing of the West forces in the National was able to penetrate the defenses of the East, even as but a single unit of the West at home successfully stood off the invading eastern forces of the junior circuit.

The lone exceptions in each loop were Pittsburgh and White Sox teams. Each team won a majority of games played. Cleveland, in the American, and Cincinnati in the National, surrendered second positions, dropping back to fourth place during the intersectional battles. Boston outfits offered the weakest front of the eastern teams.

MIDWAY, 7; IRVINE, 4

Chanslor-Canfield Midway Oil Company nine won over the Irvine squad in the major Summer League on the latter's diamond yesterday. Score:

C.C.M.O.	AB	R	H	O	A
Maloney,ss	5	0	1	2	4
Parker,3b	3	2	3	1	6
Davis,rf	5	2	3	2	0
Hatha'y,1b	4	0	0	14	0
Messall,cf	3	1	0	0	0
Lorenson,2b	5	1	2	1	1
Copeland,c	2	1	1	6	0
Lewis,lf	4	0	1	1	1
Ramey,p	4	0	1	0	4
Totals	34	7	11	27	16

IRVINE	AB	R	H	O	A
Raney,lf	3	2	2	1	1
Pendle'n,2b	3	0	0	1	4
Callan,c	4	0	0	4	0
Ihrig,1b	4	0	0	13	1
Hawkins,cf	4	0	0	1	1
Hunter,ss	3	0	0	4	6
Nelson,rf	1	0	0	2	0
Mitch'y,3b	2	1	1	0	0
Miller,p	3	1	0	1	6
Heindr's,rf	2	0	0	1	0
Rogers,2b	0	0	0	0	0
Totals	29	4	3	27	19

SCORE BY INNINGS

C.C.M.O.	5	0	0	2	0	0	0	0	0	—7
Base hits	6	0	0	2	0	0	2	1	0	—11
Irvine	0	0	2	0	2	0	0	0	0	—4
Base hits	0	0	2	0	1	0	0	0	0	—3

SUMMARY

Errors—Ihrig. Struck out — By Miller, 4; Ramey, 6. Bases on balls—Off Miller, 7; Ramey, 4. Stolen base—Davis. Home runs—Raney, 1. Two-base hits—Copeland, Lorenson, Parker, Davis. Sacrifice hit—Hathaway. Double plays—Miller to Hunter to Ihrig; Maloney to Lorenson to Hathaway; Pentleton to Hunter to Ihrig. Time of game—1h. 50m. Umpire—Wilder.

The Holes Are Harmless

Carnivore: I've tried nuts as food, but they don't agree with me.

Vegetarian: What kind of nuts did you use?

Carnivore: Doughnuts.—[Boston Transcript.

SWIMMING STYLES CHANGE

Weismuller, Borg and Other Champions Employ a Style Peculiar to Each of Their Physiques

It is interesting to note the changes that have been made in aquatic sports during the last two or three years. The younger generation is stepping into the place of the older swimmers who in the past have held the honors individually. The results of the San Francisco championships in April proved this conclusively. Walter Laufer and Walter Spence, two youngsters in their teens, succeeded in springing the surprise of the day, by becoming high-point winners of the meet—making new American swimming records with apparently little effort.

Styles in speed swimming are changing in respect to the old belief that form is essential for speed. Every swimmer in the national events in San Francisco used his own particular style or manner in getting through the water. Arne Borg, the Swedish champion, is one of the best examples of this new idea. His manner of swimming contradicts all scientific ideas of swimming and yet he continues to break world records. This can easily be explained when comparing swimmers to runners. No two athletes run in the same style. Until recently, swimmers have tried to abide by set rules regarding speed swimming—the result being that swimming honors have rested on just a few heads since 1906. Now that they are using their physical assets in their own individual way—more or less disregarding the set rules of swimming, the records have been spread over a very much larger field.

Weismuller, champion in the sprints, swims high in the water, with a comparatively slow stroke, which is designed for smoothness. The leg drive compares with a propeller of a motor boat and the speed of the body through the water is regulated largely by the leg drive. Borg, on the other hand, depends for speed through the water on a peculiar whip of the arms and shoulders. Walter Spence, the new swimming sensation, has a style of his own. Being short in stature, his stroke is short and choppy and very powerful. Walter Laufer of Cincinnati, built on the order of Norman Ross, with a large, buoyant body, seems to glide through the water.

OWLS, 13; S. P., 7

The L.A. P.O. Owls overcame the Southern Pacific's early lead with ten runs in the latter innings at Arroyo Seco Playground yesterday. Nelson, winning twirler, got four hits in five times at bat.

P. O. OWLS	AB	R	H	O	A
Jonsi,rf	4	2	0	1	0
Loomis,1b	6	2	3	4	0
Cluff,ss	6	1	2	1	3
St'ebaker,lf	5	2	2	2	1
Pardew,cf	4	1	1	1	0
Reese,2b	5	2	2	4	4
Shook,3b	4	0	1	1	6
Johnson,c	4	1	1	13	0
Nelson,p	5	2	4	0	0
Totals	43	13	17	27	7

SOUTHERN PACIFIC	AB	R	H	O	A
Carrillo,ss	5	1	2	0	3
Pruitt,rf	5	1	1	0	0
Kruge,cf	5	2	2	3	1
Quinn,1b	4	2	3	6	0
Huggins,2b	4	0	1	1	1
Parsons,lf	5	1	2	1	0
Kathaus,p	5	0	1	0	1
Shinn,c	4	0	2	13	0
Nagel,3b	4	0	1	1	1
Totals	41	7	15	24	7

SCORE BY INNINGS

P. O. Owls	1	0	1	1	0	3	4	3	0	—13
Hits	1	3	2	3	0	2	4	3	0	—17
Southern Pacific	[illegible]	[illegible]	[illegible]	[illegible]	[illegible]	[illegible]	[illegible]	[illegible]	1	—7
Hits	[illegible]	[illegible]	[illegible]	[illegible]	[illegible]	[illegible]	[illegible]	[illegible]	1	—15

SUMMARY

Errors—Loomis, Cluff, Pruitt, Shinn. Struck out—By Nelson, 11; Kathaus, 13. Bases on balls—Off Nelson, 1; Kathaus, 3. Home run—Krugel. Double plays—Cluff to Johnson; Cluff to Reese to Loomis. Time of game—2h.

Appropriate Cognomen

"Who was that man I saw talking with you just now?"

"That was Dunning."

"What's his business?"

"Same as his name."—[Boston Transcript.

Salley to Face Young Danny in Pasadena Ring

Many fight fans of San Bernardino will be moving over to Pasadena Thursday night, when two favorite boxers from there are scheduled to go on at the regular Pasadena Armory boxing show.

Young Salley, a favorite San Bernardino 126-pounder, will meet Young Danny in ten-round main event. Danny recently knocked out Jack Carr, and holds decisions over Trench King, Ruby Lavine, and many other good boys. Salley and Danny have met twice before at Hollywood Stadium, putting up one of the best slugging matches ever seen at the local stadium.

In the six-round semifinal Benny Jordan, another San Bernardino favorite, will swap blows with Young Lancho, who is staging a come-back, being kayoed by Chuck Borden a few weeks ago. These boys are 140-pounders.

The rest of the armory's card of four rounds each:

Eddie Shannon vs. Jimmy Black, 118 pounds.

Stanley Thompson vs. Vernie Kelterner, 165 pounds.

Henry Meano vs. Ernie Smith, 110 pounds.

DOWNEY, 5; E. K. WOOD, 1

Hopper's classy hurling was a little too much for E. K. Wood's ball team yesterday. Hopper let the losers down with but seven hits. Morris, losing pitcher, got three hits in three times up. The score:

DOWNEY EMSCO	AB	R	H	O	A
Rudd,cf	3	1	1	1	0
Morrow,1b	3	1	2	10	0
Hill,c	4	1	1	5	0
Parsons,lf	4	1	1	2	0
Smith,2b	3	0	2	5	1
Crowder,rf	4	0	2	1	0
Johnson,ss	4	0	1	1	2
Cook,3b	4	1	2	1	2
Hopper,p	4	0	0	1	4
Totals	33	5	12	27	12

E. K. WOOD	AB	R	H	O	A
Adamson,rf	4	0	1	0	0
Califano,lf	4	0	0	2	0
Stanton,ss	4	0	1	2	3
Rolph,3b	3	0	1	2	7
Olson,2b	3	0	0	2	1
Gentner,1b	3	0	1	12	1
Stine,cf	4	1	0	1	0
Regan,c	3	0	0	3	0
Morris,p	3	0	3	0	0
Totals	33	1	7	26	12

SCORE BY INNINGS

Downey Emsco	0	0	4	1	0	0	0	0	x	—5
Hits	0	0	0	1	2	0	1	2	x	—12
E. K. Wood	0	0	1	0	0	0	0	0	0	—1
Hits	0	0	2	0	2	1	0	1	1	—7

SUMMARY

Errors—Rolph, Stanton, Cook. Struck out—By Hopper, 4; Stanton, 3. Bases on balls—Off Hopper, 2; Morris, 1. Stolen bases—Rudd, Morrow. Three-base hit—Rolph. Two-base hits—Hill, Gentner, Cook. Sacrifice hits—Morrow, Rudd. Double plays—Smith to Johnson to Morrow; Olson to Stanton to Gentner; Cook to Morrow. Time of game—1h. 50m. Umpire—Affleck.

Tongues in Trees

"After [illegible] monotony of winter, this is [illegible] releaf," said the trees in May.—[Boston Transcript.

BUTCHER'S MATE LANDS ON JACK'S RENOVAT[illegible]

[EXCLUSIVE DISPATCH]

NEW YORK, May 23. — When the Cunarder Berengaria arrived today from Southampton it became known that the world's champion heavyweight, Jack Dempsey, who was a passenger on the eastward voyage, with his bride, had boxed three rounds on deck with Kent, the butcher's mate, and had his claret tapped in the presence of fully 2000 of the passengers and crew.

The officers said today that it was the most exciting scene they had ever witnessed on the deck of a liner at sea. It occurred on Monday afternoon before reaching Cherbourg and the sea was as calm as the proverbial mill pond.

Dempsey's opponent, Kent, had been amateur champion heavyweight boxer of the British army and navy, but he had passed his forty-fifth year and was not up to the world champion's form for standing punishment. It was arranged that the men were to spar three rounds, Marquis of Queensberry rules, and the match was properly chaperoned by referee and timekeeper.

Dempsey did not try to knock his opponent about and let him do all the fighting. When Kent hit the champion on the nose in the beginning of the second round and the blood started to run, the latter did not like it, as his nasal organ [illegible] beautifying [illegible] with wax [illegible] trickling [illegible] spite of [illegible] such great [illegible] big audience [illegible] liner that [illegible] a hatch [illegible] other [illegible] the canvas [illegible] Although [illegible] at the [illegible] gave him [illegible] did not [illegible] ate as he [illegible] Although [illegible] have landed [illegible] punch [illegible] contented [illegible] little tap [illegible] gloves [illegible] that he [illegible] Just before [illegible] bourg [illegible] received an [illegible] spar for [illegible] Sporting Club [illegible] cided to [illegible] instead of [illegible] declined [illegible] the plea [illegible] and had [illegible] This, [illegible] a clever [illegible] the world's [illegible] because [illegible] gle rough [illegible] and he [illegible] health.

Monarchs Meet Vancouver in Hockey Clash

By virtue of the win over the Los Angeles Monarchs Saturday night, Vancouver has successfully defended its claim to the Pacific Coast amateur hockey title for this year at least. The teams will play one more game tonight and, while there is no championship at stake, this contest promises to be even more spectacular than any game of the series. The Monarchs are bent on handing out another drubbing to the British Columbia visitors, while the latter outfit would like nothing better than to make it four wins for the series.

Should the Canadian Amateur Athletic Association sanction the playing of a series between Port Arthur, Ont., world champions, and the Los Angeles Monarchs, Bill Scott, who is handling the present series, announced that he would, in all probability, have the games arranged for the week during the Shrine convention. A definite reply is expected from the Canadian authorities early this week.

PORTERVILLE GRIDMEN START SPRING WORK

[EXCLUSIVE DISPATCH]

PORTERVILLE, May 24.—Football suits are being taken out by a number of aspiring athletes in preparation for spring tactics. Coach Charles Flory is in charge and is putting his men through light workouts, consisting of running signals, passing the ball, tackling and catching punts.

Southl[illegible] Gets U[illegible] Next [illegible]

The Southl[illegible] open its [illegible] next [illegible] with a [illegible] Bay Sloops [illegible] all races [illegible] Bay Sloops [illegible] at 1:0[illegible] as soon as [illegible] have finished [illegible]

The Southl[illegible] successful [illegible] with several [illegible] for something [illegible] year. A schedule [illegible] into the fall [illegible] The schedule:

Free for all [illegible] Sloops, May 31 [illegible] July 26, September [illegible]

Sea Mews, [illegible] May 31, June [illegible] 2, September [illegible]

Farwell [illegible] Double Cylinder [illegible] Cylinder Out [illegible] 23, July 19, August [illegible] 20.

Programs for [illegible] tember 7 will be [illegible]

It has been [illegible] smash-ups and [illegible] level, well-surfaced [illegible] than on dangerous [illegible] curves; more [illegible] on their way [illegible] definite [illegible] streets, and [illegible] crossings are [illegible] many deaths [illegible] crossings.—[Kansas [illegible]

ABSTRACT, TITLE COMPANIES ... ADDRESSES AND MAPS ... ADVERTISING ... ADVERTISING—OUTDOOR DISP. ... AMBULANCE SERVICE ... APARTMENT HOTELS ... ARCHITECTS ... ASSAYERS AND CHEMISTS ... ASSOCIATIONS, SOCIETIES, ETC. ... ATTORNEYS ... AUCTIONEERS ... AUTOMOBILE ACCESSORIES ... AUTOMOBILE AGENCIES ... AUTOMOBILES FOR HIRE ... AUTOMOBILE INSURANCE ... AUTO PRODUCTS ... AUTO RADIATOR REPAIRING ... AUTOMOBILE TRUCKS ... AUTO TOPS AND PAINTING ... AUTO TRAILERS

AUTO & WAGON BODY BLDRS. ... BAKERS' & CONF'RS SUPPLIES ... BATHS ... BEAUTY COLLEGES ... BEAUTY SHOPPES ... BEARINGS—NEW & REGROUND ... BLUE PRINTERS ... BOILER WORKS ... BRAZING, WELDING ALL MET. ... BUILDING AND FINANCE ... BUILDING MATERIALS ... CABINET PAINTING ... CAMP OUTFITS ... CAMERAS ... CARPENTER & CABINET MAKERS ... CASH REGISTERS

CARPET CLEANERS ... CATERERS ... CEMENT WORK ... CEMETERIES ... CESSPOOL CLEANING ... CHIROPRACTORS ... CIGARS & TOBACCO—WHLS. ... CLEANERS AND DYERS ... CLEANERS—HOUSE & WINDOW ... CLOTHING, BOUGHT AND SOLD ... COMPOSITION DRAIN BOARDS ... CONTRACTORS, BUILDERS ... CONTRACTORS—SUBDIVISIONS ... COSTUMERS, THEATRICAL GOODS ... DENTISTS ... DETECTIVE AGENCIES

DIAMOND BROKERS
Ferguson, J. C., diamonds bought for cash. 207 Haas Bldg. TRinity 9273.
Markwell & Co., 302 Citizens' Natl. Bank Bldg., 5th & Spring. VAndike 8092.
DRESSMAKER
Gowns and alterations. Exp. dressmaker, 84 day. 501 W. 23rd st. ATlantic 2840.
EDUCATIONAL
LEARN ELECTRICITY, THE TRADE THAT PAYS. ... NATIONAL ELECTRICAL SCHOOL. 4006 S. Figueroa. Open Mon. & Thurs. eve.
ELECT. CONTRACTORS & REPRG.
EMPLOYMENT AGENCY
ENGRAVERS—PHOTOGRAPH
FEED, FUEL AND FERTILIZER
FLAGS
FLORISTS—WHOLESALE
FURNITURE
LEVY'S BARGAIN CENTER, 201 N. Bdwy., opposite Times Bldg. Est. 1906. BRdy. 1781.
FURNISHED ROOMS
GLASS
GROCERIES—WHOLESALE
M. A. Newmark & Co., wholesalers only. Cor. 6th & Alameda. TRinity 2451.
HAIR REMOVED
NO ELECTRIC NEEDLE OR DEPILATORY. JULES M. MARTON, PH.D., 729 CONSOLIDATED BLDG., 6TH & HILL STS. HAIR REMOVED PERMANENTLY. TRinity 6327.
HANDWRITING EXPERT
HARDWARE
LAWN MOWERS FOR SALE.
HEATING—GAS, OIL, WATER
INSURANCE—ALL KINDS

INSURANCE—FIRE AND AUTO
Hoffman, H. V. Abey Co., 123 S. Broadway. MAin 1720.
Wren & Van Allen, Inc. 1000 Merchants' National Bank Bldg.
IRON AND STEEL—MFRS.
Pioneer Boiler and Machine Works, 1220 Palmetto st. Phone TRinity 1129.
JAPANESE GOODS, WHOLESALE
JEWELERS
A. OTTIS FOWLER. 5335 Moneta ave. Phone AXridge 2189.
Kaplan Bros., Title Guarantee Bldg., 5th and Broadway. Phone TUcker 2686.
WM. GILSON & CO. Jewelers. Watch repairing a specialty. 440 S. Hill St.
JEWELRY MANUFACTURERS
JEWELRY—WHOLESALE
LAUNDRIES
LIGHTING FIXTURES
LINOLEUM
LITHOG'D BONDS—STOCK CRTFS.
LIVE STOCK DEALERS
LOANS—DIAMONDS & JEWELRY
HIGHEST CASH PRICES PAID FOR DIAMONDS, GENUINE PEARLS, OLD JEWELRY, OLD GOLD & SILVER. LOS ANGELES JEWELRY CO. 301 UNION BANK BLDG., COR. 8TH AND HILL STS. PHONE TUcker 4636.
PROVIDENT FINANCE & LOAN CO. 210-211 Loew State Bldg., 7th & Bdwy.
LUMBER
WOODHEAD LUMBER CO., 4800 W. Pico st. Wholesale and retail. Call EMpire 8181 for Woody's sudden service.
MACH., PIPE, TANKS, FITTINGS
MACHINE WORKS—MFRS.
DIXON MACHINE WORKS, MACHINERY TO ORDER. SPECIAL DIES, GEARS. 732 N. MAIN ST. PHONE VAndike 6132.
MEAT MARKETS
C. H. SCHUYLER. 7511 MONETA AVE. THornwall 2866.
J. H. HERMAN. 4000 MONETA AVE. AXridge 7642.

MEDICAL
DRUG ADDICTION PETER CLARKE. 1136 Loew State Bldg. ...
MILLINERY
SAMPLE HAT SHOP, 318 W. 9th st., 2nd floor. Manufacturers' samples. Trade upstairs and save half. Open until 9 p.m.
MOTHPROOF, PERMANENT
SJRADLIN'S ODORLESS MOTHPROOF—"It's permanent." Oriental rug service. 3669 S. WESTERN AVE. VErmont 6862.
MULTIGRAPHING & MIMEO.
MUSIC AND ART
BANJO, MANDOLIN, GUITAR, VIOLIN. FRED C. MARTIN, 314 Music-Art Studio Bldg., 233 S. Broadway. VA. 1181.
POLLARD COLLEGE OF MUSIC.
NURSERIES
GEORGE'S NURSERY CO.
OFFICE HELP
PACKERS AND CANNERS
PAINTERS AND DECORATORS
PAINTS, OILS AND VARNISHES
ASSOCIATED PAINT & WALL PAPER SUPPLIES, 5000 MONETA AVE. AX. 8962.
PAPER BOXES AND CANS, MFRS.
PAPER DEALERS—WHSLE., RET.
PATTERN AND MODEL MAKERS
PATENT ATTORNEYS

PHONOGRAPH & RADIO REPAIRS
PIANOS, PHONOGRAPHS, REC'DS
PIANO REFINISHING
PIPES—SMOKERS' GOODS
PLUMBING—SUPPLIES, REPAIRS
POULTRY RANCHES
DELIGHTFUL AUTO RIDE FOR YOU—PROFITS PROFITS PROFITS ... J. D. MILLAR REALTY CO.
PORTRAITS, COMMERCIAL WKS.
HUGHES PHOTO SERVICE. KEYSTONE PHOTO SERVICE, 1221 SOUTH OLIVE ST. MAIN 3836. PHOTOS FOR EVERY PURPOSE.
PRINTERS
Times-Mirror Printing and Binding House, 118 S. Broadway. TRinity 5851.
PRODUCE & GROC. SPECIALTIES
PUBLIC STENOGRAPHERS
MARGARET STOKER.
PYORRHEA
PYORRHEA CURED WITH WRITTEN GUARANTEE. VAndike 0303.
RADIO, REPAIRS AND SUPPLIES
REAL ESTATE—GENERAL
REAL ESTATE AND INSURANCE
RUBBER GOODS MANUF'RS
SASH AND DOOR AND MILLWORK
SHEET METAL WORKS

SIGN SERVICE
SCHOOLS AND COLLEGES
CARL F. HORN SCHOOL OF DANCING. CENTRAL BUSINESS COLLEGE. SECRETARIAL SCHOOL FOR GIRLS. EDERS DANCE STUDIO. EDITH FORSBERG Dance Studio. INTERNATIONAL ACCOUNTANTS SOCIETY. WALTON SCHOOL OF COMMERCE.
SPANISH
STATIONERY
ANNOUNCEMENTS AND INVITATIONS.
STEAMSHIP SERVICE

INFORMATION COUPON
The Times Information [illegible] (Los Angeles) will furnish [illegible] addresses of reliable firms [illegible] of business you are seeking [illegible] listed on this page.
Please send names of reliable [illegible] the following lines of business:
Line 1 ....
Line 2 ....
Your Name ....
Your Address ....

[illegible]AY MORNING
Los [illegible]
Marshu[illegible] Specialists in [illegible]
We [illegible] chosen to [illegible] no higher c[illegible] anywhere. For an exam[illegible] phone TUc[illegible]
518 West[illegible] Between [illegible]
Builder'[illegible] This $12,500 [illegible] No. 721 Poinsetti[illegible]
This up-to-date Bun[illegible] completed, contains large [illegible] kitchen, breakfast [illegible] all tile with glazed [illegible] mirror doors in bedrooms. [illegible] system. See builder o[illegible]
N[illegible]
The name of our Comp[illegible] of the March, 1925, i[illegible] directory with an address [illegible] have absolutely no co[illegible] The insertion was effec[illegible] The names and address[illegible] are as follows: [illegible]ociated Supply Co. [illegible] S. Workman [illegible] Commun Corporation [illegible] S. Central [illegible] Fairbanks, Morse & Co. [illegible] E. Third [illegible] Goods of our manufactu[illegible] distributors, as mentio[illegible] The Lunken[illegible]
[illegible]itude IS an Attracti[illegible] that's why people[illegible]
[illegible]asy to [illegible] . CLEA[illegible]
No hard scrubbing [illegible] walls and woodw[illegible] Barreled Sunlig[illegible] white finish with no [illegible] into. Mere surfac[illegible] with a damp cl[illegible] That means you can [illegible] as clean, as sanit[illegible] kitchens always fres[illegible] woodwork througho[illegible] from finger marks [illegible] smudges that so often [illegible] white paint. Barreled Sunlight [illegible] enamel, is easy to app[illegible] guaranteed to remain whit[illegible] It covers so well t[illegible]
Barrel[illegible]
Remov[illegible] exceptional value, in [illegible] White Paint, $1.95; [illegible] Cleaner, 18c; Sanita[illegible]
[illegible]HL BRO[illegible]

...h Annual Fixt...

...CHER'S MATE LANDS ON... ...N JACK'S RENOVATED...

[EXCLUSIVE DISPATCH]

...ORK, May 23. — When ...er Berenguria arrived ...Southampton it became ...the world's champion ...t. Jack Dempsey, who ...enger on the eastward ...h his bride, had boxed ...s on deck with Kent, ...'s mate, and had his ...d in the presence of ...of the passengers and ...

...rs said today that it ...et exciting scene they ...tnessed on the deck of ...r. It occurred on Mon... ...and the sea was as calm ...rbial mill pond.

...opponent, Kent, had ...r champion heavy... ...r of the British army ...ut he had passed his ...ar and was not up to ...champion's form for ...nishment. It was ar... ...the men were to spar... ...Marquis of Queens... ...and the match was ...aperoned by referee ...per.

...did not try to knock ...about and let him do ...ing. When Kent hit ...n on the nose in the ...the second round ...d started to run, the ...t like it, as his nasal ...

...chs Meet ...couver in ...key Clash

...of the win over the ...Monarchs Saturday ...uver has successfully ...claim to the Pacific ...r hockey title for this ...The teams will play ...e tonight and, while ...ampionship at stake, ...promises to be even ...aker than any game ...The Monarchs are ...g out another drub... ...British Columbia vis... ...e latter outfit would ...better than to make ...or the series.

...Canadian Amateur ...ilation sanction the ...series between Port ...world champions, ...Angeles Monarchs, ...e is handling the ...announced that he ...probability, have the ...d for the week dur... ...convention. A defi... ...expected from the ...horities early this ...

...LLE GRIDMEN ...SPRING WORK

...VS DISPATCH]

...LE, May 24.—Foot... ...eing taken out by a ...spiring athletes in ...or spring tactics. ...Fiery is in charge ...his men through ...consisting of run... ...ing the ball, tack... ...g punts.

Southland ... Gets Under ... Next Sat...

The Southland ... open its 1925 pack... next Saturday at ... with a three-race prog... Bay Sloops, Marina's ... all races will be ... Bay Sloops start at 1 p.m. at 1:05 p.m., and the ... as soon as the other ... have finished.

The Southland ... successful season last ... with several new ... for something ever... year. A schedule ... into the fall has been ... The schedule:

Free for all, Marina Sloops, May 25. ... July 26. September ...

Sea Mews, Stars and ... May 31, June 21, July ... 2, September 13.

Farwell Series: ... Double Cylinder Outboard ... Cylinder Out Boards, ... 28, July 19, August 9, ... 30.

Programs for July ... tember 7 will be announced.

Highway ...

It has been discovered ... smash-ups and fatalities ... level, well-surfaced ... than on dangerous ... curves; more children ... on their way to ... definite street than other ... streets, and electric ... crossings are responsible ... many deaths as steam ... crossings.—[Kansas City ...

...VICE
...Sign Service, 1341½ S. Spring ...
...ing. Phone Bdwy. 1253.
...ns, E. Bonner, " 12th & Central ...
...Prices right. Phone ...
...We do not talk, but make signs. ...

...AND COLLEGES
...ORY SCHOOL OF DANCING, ...Th.; eve. social dance and ...Tuesday, Wednesday, Thurs... ...order ever. Private lessons ...
...IL BUSINESS COLLEGE. ...IAL SCHOOL FOR GIRLS. ...o 1040, 1718 W. 10TH ST. ...CE STUDIO, 239 S. Broadway. ...ginners and advanced. Also ...12th. Call Faber 1797.

...ENERGY Dance Academy, ...Classes in ballet, Ballroom ...Misses-Art. Bdy. VA. 1181. ...AL ACCOUNTANTS SOCIE... ...are so situated. Accountants ...should investigate. Free ...

...AGING, PE. 8Bandway 2407. ...of Commerce and Advertising ...Chamber, Main 8200. ...

...STORE FIXTURES & E... ...Weber Showcase & Fixture ...Angeles at Main ...

...TAILORS ...RAYBORN, The Tailor, ...manager. ...

...TAMALE AND CHILI PA... ...X.L.N.T. Tamale Pie Co. ... St., Angelus Bldg. ...

...TANKS AND TOWERS ... ...F. Redwood Tower Co. ... Second. Phone Main 8... ...National Tank Co. ... Tanks. ...

...TAXI SERVICE ...Ellis Taxi Service, 1341 S. ... 1414. Reasonable rates. ...

...THEATRES ...Dalton's Downtown Theatre ... for ... ...

...TRANSFERS ...Arthur Transfer & Storage ... Bdwy. 0291. Cal. Bank ... ...

...TYPEWRITERS ...California Typewriter Co., ...Typewriters. ...

...Underwood Typewriter Co., ...Typewriters. ...

...VAUDEVILLE BOOKING ...Ho. Morosco Theatre Bldg. ... ...Bdwy. 6215. If Pantages ... ...Pantages. ...

...WALL PAPER ...California Wall Paper & ... ...Wall Paper. ...

...WINDOW SHADES ...Bungalow Window Shade ... ...Central Bldg. ...

...PASADENA ...HOTEL GREEN, Pasadena's ... ...cafe. Central location. ...

M
Estb 1887 Los Angeles

Marshutz Optical Co
Specialists in Eye Examinations

We cannot make all the glasses in Southern California, so we have chosen to make the finest, at no higher cost than good glasses anywhere.
For an examination appointment, phone TUcker 3732.

"Marshutz Glasses Fit the Eyes"

518 West Sixth Street
Between Olive and Grand

Builder's Sacrifice

This $12,500 Home for $10,500
No. 721 Poinsettia Place (Near Melrose)

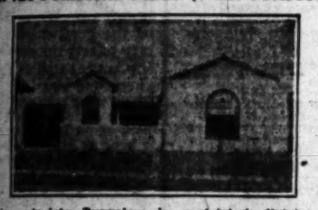

This up-to-date Bungalow in restricted district, just completed, contains large living and dining-room (hand decorated) kitchen, breakfast-room, laundry, two large bedrooms, with all tile with glazed wainscoted walls. Hardwood floors, other doors in bedrooms. Lot 50x146, two-car garage. Heating system. See builder on premises or phone him HE. 3880.

NOTICE

The name of our Company appears in the Classified Section of the March, 1925, issue of the Los Angeles Telephone Directory with an address and telephone number with which we have absolutely no connection.

The insertion was effected without our consent or knowledge.

The names and addresses of our distributors in Los Angeles are as follows:

...ated Supply Co.	Robert M. Hartwell
...S. Workman	353 E. Second
...mmon Corporation	Oil Well Supply Co. of Calif.
...S. Central	934 N. Alameda
...ks, Morse & Co.	Union Hardware & Metal Co.
...E. Third	411 E. First

Goods of our manufacture may be procured from any of our distributors, as mentioned above.

The Lunkenheimer Company
Cincinnati, Ohio.

...ide IS an Attraction—
...that's why people read Times Want Ads

SHOWER SILVER ON GEN. HOWZE

Popular Commander of Texas Cavalry Feted

Transfer Made Occasion of Princely Gifts

Social Affairs Testimonial of Regard Held

[EXCLUSIVE DISPATCH]

EL PASO (Tex.) May 24.—When Maj.-Gen. Robert Lee Howze, commanding officer of the First Cavalry division here, retires from Uncle Sam's Army, he can open a silversmith's shop with all the presents which have been presented to him since the announcement that he had been transferred to command of the corps area at Columbus, O.

El Paso business men, headed by former Mayor Charlie Davis, and James L. Marr, led off with a complete dinner service of sterling silver, which was presented to Gen. and Mrs. Howze at a dinner given them by their friends. Seven subdebs in white dresses marched into the Paso del Norte dining-room with the silver service on serving trays and arranged it so the guest of honor and his wife were entirely surrounded by solid silver.

Then the war service committee of the Southern Baptist Church presented them with a sterling silver tea service as an appreciation of the co-operation they had rendered the committee in its work to make the enlisted men's life on the border a little more pleasant and a little less sandy. Staff officers at Fort Bliss followed suit with loving cups, regimental and unit insignias in silver and gold, until Gen. Howze will have to charter a special express car to take his gifts with him to Columbus.

WISH FULFILLED

When the late Jimmie Irvin, brigadier-general, commanding the border sector during Pancho Villa's last stand in the north, was given a farewell banquet by his hundreds of friends in the old Sheldon Grill, Gen. Howze, who succeeded him, said he would be willing to retire if he could have such a farewell by his friends. Although the general is four years under the retirement age and has been assigned to an important command at Columbus, his wish has been more than fulfilled, for his farewell has been as enthusiastic as that of Gen. Irvin, who died recently in Pasadena and who was known as the most popular commander on the Mexican border at the time of his transfer.

Plans had been made by Emmett Hines, Charlie Davis, Lamar Davis and others of Gen. Howze's close friends to take Gen. and Mrs. Howze to the farewell dinner in the old Concord stage coach which carried Mrs. Pancho Villa out of Mexico. The plan included a team of sixteen white mules from the remount station driven by Riley Powers, old-time frontier freighter, with the leading young business men of El Paso acting as outriders, dressed in chaps and Stetson hats, with a plentiful supply of blank cartridges to announce the progress of the general through the downtown streets. But the stage coach was shipped to Santa Susana, Cal., a few days before the dinner and this part of the plan had to be abandoned.

SON FOLLOWS FATHER

In addition to the farewell dinner given to him by his friends, the Pan-American Round Table gave a farewell luncheon in honor of Mrs. Howze, which was attended by the members of the Mexican-American Commission, now in session here to untangle the various border smuggling problems. A series of receptions, dances and dinner parties have been given at Fort Bliss and downtown for the Howzes before their departure for the East, where they will attend the graduation of their son, Robert Lee Howze, Jr., from West Point in June before going to Columbus.

Gen. Howze's war record fills a number of pages in the War Department archives in Washington. He won the Congressional Medal of Honor during his tour in the Philippines and was cited for bravery during the Pershing expedition, when he made his famous all-night ride to Ojo Azules. Chihuahua, attacked a remnant of Villa's command before daybreak and killed or captured the entire command. He commanded a division under Gen. Pershing overseas and returned to Fort Bliss to command the First Cavalry division, the largest cavalry command in the United States Army.

In addition to his professional activities he was interested in mining in Mexico.

Kentuckian Has Device to Save Tot From Autos

[EXCLUSIVE DISPATCH]

RICHMOND (Ky.) May 23.—John Sharbach of Buckeye Creek, this county, has "invented" a scheme to prevent his son, John Jr., 6 years of age, being caught under wheels of automobiles.

Sharbach, who lives in the country, had read about so many children being run over by cars that he realized something had to be done when he brought Johnny to town.

So he hitched Johnny to himself with a rope. The check rein was used for a double purpose—to keep the lad from dashing away from his father in the height of excitement in the city and also to be used by the parent if, by chance, Johnny should be drawn under the wheels of a car, in which instance, Sharbach set out, "Mother rigged up this contraption to keep him near me and give me a chance to jerk him from under the auto wheels. I don't have to hold Johnnie's hand all the time now."

SKELETONS COVER FIELD OF 20 ACRES

Mystery Shrouds Extinct Spanish Settlement in Oklahoma

[EXCLUSIVE DISPATCH]

OKLAHOMA CITY (Okla.) May 23.—Acres of human bones surround the ruggedly beautiful Devil's Canyon in the Wichita Mountains, about twenty miles from the town of Altus, Okla., which is twenty-five miles from Hobart.

The story of Devil's Canyon is a mystery never yet fathomed completely. Some records indicate that the Spanish explorer Coronado's men, or some who deserted him, settled there. There are records in San Fernando Cathedral, San Antonio, indicating that a later group of Spaniards went into the Wichita Mountains and mined gold until Indians killed them.

Whatever may have been the exact date, it is known that the settlers were Spaniards, and that almost 300 years ago they established a village in the beautiful canyon, prospered there a few years and then died.

Rayborn Kimberlin, an old-timer in Southwestern Oklahoma, camped near the village ruins as a boy herding cattle. He remembered the rows of dugouts with timbers that once supported roofs. In the open space within the canyon hundreds of skeletons had been dug up and various weapons dating back to the Spanish exploration period.

There is little ground that can be tilled in the vicinity and where the Spaniards lie in shallow graves. There are twenty acres, not ten square feet of which can be trod without stepping on human bones.

At first the bones were ploved up as whole skeletons but they quickly disintegrated in the air until now they are only fragments.

Settlers Must Pay for Lands Held 65 Years

[EXCLUSIVE DISPATCH]

RENO, May 23.—After holding their lands for fifty to sixty-five years and successfully resisting several attempts by the government to evict them, white settlers on the Pyramid Lake Indian Reservation are facing virtual confiscation of their holdings.

Government appraisers recently recommended that the settlers be forced to pay as high as $65 per acre for the lands they had improved, and Secretary Work has ordered the first payment to be made within thirty days.

The settlers, some of whom wrested the barren desert acreage from Indian tribes, were informed their lands would not be appraised at more than $1.50 to $2.50 per acre. Senators Oddie and Pittman have promised they will seek relief for the settlers at the next session of Congress. In the meantime payments must be made.

"BROWN-MILL" COFFEE

...JEVNE'S very best, with a saving of 5¢ per pound, because of the "economy" package—instead of the extravagant tin.

JEVNE'S "Hotel Blend" coffee is a good coffee at a surprisingly low price.

...at your Grocers

Fitzgerald's for the Advancement of Music

Estelle Brown Mills
Presents in Recital Her Pupil
CHARLOTTE NEELANDS
Tuesday, May 26th—at the
EBELL CLUB
Assisted by
ELSIE MANION, Violinist
WILLIAM HULLINGER, Flutist

The great success accorded Estelle Brown Mills as a teacher of singing is due to her thorough knowledge of the human voice and what produces glorious singing. She finds her greatest aid in the

KNABE

for only the supreme tonal qualities of this fine pianoforte can give her the perfect accompaniments she demands. Superlatively fine as it is, the Knabe comes well within the range of the moderate income and modest home.

We invite you to play the Knabe in our Music Rooms

SPECIAL VALUES in used pianos.
Uprights ..... $ 95
Player pianos ... $135
Grands $435

Write for details of our Students' $1700 Knabe Grand Contest

FITZGERALD MUSIC HILL ST. COMPANY AT 727

...asy to keep ... CLEAN

...O hard scrubbing required where ...walls and woodwork are finished ...Barreled Sunlight! A lustrous ...e finish with no pores for dirt to ...into. Mere surface dirt comes off ...with a damp cloth.

...This means you can have bathroom ...as clean, as sanitary as white tile ...kitchens always fresh and attractive ...woodwork throughout the house free ...finger marks and unsightly ...ges that so often disfigure ordi... ...white paint.

...Barreled Sunlight costs less than ..., is easy to apply, and is guar... ...to remain white longest. ...It covers so well that one coat is usually sufficient over any previously light-painted surface. (Where more than one coat is required use Barreled Sunlight Undercoat.)

Barreled Sunlight comes ready-mixed in cans from half-pint to five gallons. Can easily be tinted any shade.

Get a can today, and see how easily you can give your walls or woodwork a handsome, lasting, sanitary finish.

Barreled Sunlight

Removal Sale

We are going to Flower Street and will sacrifice our entire stock rather than move it. You will find ...sational value in Paint and Wall Paper. ...White Paint, $1.95; White Enamel, $2.50; Floor Enamel, 80c; Wall Paper ...Cleaner, 18c; Sanitas, 30c yd., etc., etc. See our show windows.

...HL BROS. 639 South Olive

...NFORMATION COUPON

...The Times Information Department ...s Angeles) will furnish names and ...resses of reliable firms in any line ...usiness you are seeking that are ...d on this page.

...lease send names of reliable firms in ...following lines of business.

1 .....
2 .....

Name .....
Address .....

COME TO PASADENA AND SAVE

Pasadena Furniture Co.

One of Many New Styles in Our New Store

This Great Sale Ends Friday

Only a few days in which to take advantage of special values in nearly all lines offered to dispose of surplus stock. Plan to come right away and thus be sure of getting things you need for less.

Our $588.50 Suite of 6 Pieces, Now $389.50

New design, as pictured above, in two-tone maple, with exquisite hand-painted and carved detail. Pieces are: Twin beds, large vanity dresser, writing desk, bench and stand. Excellent cabinet work and finish throughout. Must be seen to fully appreciate the unusual value.

Other Bedroom Furniture in the Sale

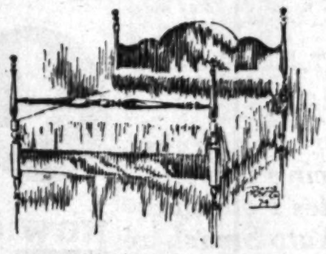

Real Mahogany $29.75

Our regular $47.50 price reduced for this sale to $29.75. Genuine mahogany four post beds like cut in the full double bed size. Finish and construction of superior quality. On account of limited supply, it will be advisable to come early on this item.

Genuine Walnut Bedroom Suite

Neat, simple design, beautifully finished to show natural grain of wood. Dust proof drawer construction and high-class quality throughout, specially priced for this sale as follows:

Full Size Bed	$ 58.50
50-inch Dresser	$110.00
42-inch Dresser	$ 79.50
Vanity Dresser	$119.50
Boudoir Desk	$ 43.50
Chest of Drawers	$ 72.00
Stand With Drawer	$ 23.50
Rocker	$ 16.50
Bench	$ 15.75

Pasadena FURNITURE CO.
Now in Our New Building
823 to 841 East Colorado
Phone Wakefield 1146, Pasadena
Los Angeles Sales and Service Studio,
934 North Western Avenue.
Phone GRanite 6902.

Rocker or Chair $5.95

Design as pictured in dainty white reed, full size, comfortable, well made pieces, backed by the assurance of Pasadena Furniture Co. quality. Why pay more than our low prices for dependable furnishings.

Ideal Traffic Conditions With Plenty of Room to Park Here

The Times Free Information and Resort Bureau

CORNER FIRST AND BROADWAY

In the accommodation and benefit of persons seeking interesting routes of travel, desirable hotels, and rest, recreation and recuperation at the seashore or in the mountains. Particulars are furnished by competent attendants and by correspondence to the general public regarding rates and attractions of railroad and steamship lines, hotels and pleasure and health resorts. Descriptive circulars and transportation literature are kept on hand for inspection and distribution. This service is absolutely free.

Make Your Resort and Hotel RESERVATIONS

FREE OF CHARGE AT THE

Times Information and Resort Bureau, Times Bldg., Bdwy. at First St., or at the Times Branch Office, Information and Resort Bureau, 621 South Spring St. Telephone MEtropolitan 0700.

"Direct-U"

Have you had difficulty in finding some particular advertised product? Have you had to hunt from store to store to find something you had seen advertised? The Times has established a new department, called "Direct-U," which has collected data about thousands upon thousands of trade-named (advertised) products and stands ready to tell you just where you can find the thing you want.

The Times is glad to help its readers and advertisers through this new service—to make free use of it—there is no charge, of course.

All you need do is phone the Los Angeles Times—MEtropolitan 0700—and ask for "Direct-U" Department.

Resorts

Catalina

"The Memory Lingers"

Don't Fail to See the Famous Glass Bottom Boats Showing Marine Gardens at Catalina Island.

An experience you will always remember. Round trip from Los Angeles $3.10; from Wilmington $2.25; from Long Beach $2.45. Glass Bottom Boat ride 75c per capita.

Leave 6th and Main, Los Angeles at 9 a.m. daily. Steamship Catalina sails at 10 a.m. daily from Wilmington. You are back in early evening.

Special Pacific Electric trains connecting with the 10 a.m. sailing leave Pacific and Ocean Avenues, Long Beach, at 9:15 a.m. daily; leave Pasadena Tuesday, Thursday and Saturday, Colorado and Broadway, 8:20 a.m.

Auto boulevards lead directly to Catalina Pier at foot of Canal St., Wilmington. Garage in pier—storage 50c per day.

SPECIAL NOTE: Account Decoration Day special steamer will sail from Catalina Terminal, Wilmington, at 4 p.m., Sat., May 30. Boat train from 6th and Main 3 p.m.; from Long Beach, 3:15 p.m.

CATALINA TICKET OFFICES

123 Pacific Elec. Bldg., Los Angeles. Phone TRinity 2561
100 N. Brand, Glendale. Phone Glendale 21
148 E. Colorado St., Pasadena. Phone Fair Oaks 46
Catalina Terminal, Foot of Canal St., Wilmington. Phone 127
158 W. Ocean Ave., Long Beach. Phone 815-74

"In All the World No Trip Like This."

HONOLULU

ALL EXPENSE TOURS
$280.00 and up
PECK-JUDAH
732 South Spring St.

New Hotel Rosslyn and Annex

FIREPROOF—1100 ROOMS
Largest Popular Price Hotel in the West. Free Bus to and from Depots.
FIFTH AND MAIN STREETS.

Steamships

World Cruise

BELGENLAND

Largest and finest liner ever to circle the Globe

Sailing westward from New York in November on her second world cruise, visiting 14 countries, each at the season best suited for travel there.

From Los Angeles Dec. 11—San Francisco Dec. 14
Returning to New York April 6, 1926

Journeys ashore under the skilled guidance of the American Express Company.

132 days — 80 cities — 14 countries

Your inquiry for literature is cordially invited. Address Red Star Line, 310 South Spring Street; American Express Co., 724 S. Olive Street; Bullock's, Broadway, 7th and Hill Streets, Los Angeles; or other offices or agencies of either company.

RED STAR LINE

INTERNATIONAL MERCANTILE MARINE COMPANY
in cooperation with
American Express Company

Steamships

round the World

Canadian Pacific

See this world before the next

—and see it in comfort. Quaint lands, strange people and new thrills. Timed to follow the path of spring round the world. Christmas in the Holy Land. New Year's Eve in festive Cairo. 20 countries, 129 days, 54 days of shore excursions. Luxurious Empress of Scotland (25,000 gross tons, 699 feet long) sails east from New York Dec. 3rd. Canadian Pacific management afloat and ashore. Join the cruise in Europe or leave it on California shores—liberal cash allowances. *Mediterranean Cruise Feb. 9th.* See local agents or

W. McELROY
General Agent Passenger Department
605 So. Spring St., Los Angeles, TUcker 1561

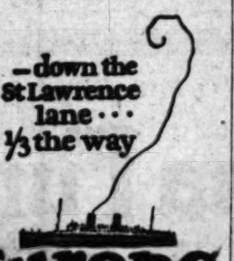

Europe Canadian Pacific

Cross America the scenic way—via the Canadian Pacific Rockies and Banff. Cross the Atlantic the easy way—via Canadian Pacific giant "Empress" or popular "Mono-class" cabin liners. A third the way on inland waters, past field and farm. Fourteen sailings a month from historic Montreal and Old Quebec.

Summer college extension and holiday vacation third cabin conducted tours to Europe. Open only to teachers, students and carefully selected passengers. $10 a day and up including all expenses. See local agents or

W. McELROY
General Agent Passenger Department
605 So. Spring St., Los Angeles, TUcker 1561

For freight apply C. P. McShan, Van Nuys Bldg.

LOS ANGELES STEAMSHIP CO.

Travel the Cool, Clean, Comfortable and Speedy way—aboard the Super-Express twin liners—

YALE and HARVARD

TO SAN FRANCISCO

Tuesdays, Thursdays, Fridays, *Sundays
Sailing from L. A. Harbor at 4 p.m.

*NOTE: No sailing to San Francisco Sunday, May 31, or Sunday, June 7. Special sailing to San Francisco Monday, June 1.

TO SAN DIEGO

Wednesdays, Thursdays, *Saturdays, Sundays
Sailing from L. A. Harbor at 5 p.m.

*NOTE: No sailing to San Diego Saturday, May 30, or Saturday, June 6.

Boat train leaves P. E. Depot one hour before each sailing.

LOS ANGELES-HAWAII
S.S. CALAWAII
SAILS SATURDAY, JUNE 6

Los Angeles Steamship Co
517 S. Spring St.
Telephone VAndike 2431

Resorts

COLDBROOK CAMP

"Camp Beautiful" — Excellent fishing—Housekeeping—Lodge Rates—Drive up the San Gabriel Canyon to camp—See "Times" or P. O., Azusa, Cal.

EASING CREDIT CHEERS TRADE

Rising Stock and Bond Prices Add Favorable Note

Sterling's Return to Near Par Steady Influence

Tangible Gains Achieved by Various Industries

[BY A. P. NIGHT WIRE]

NEW YORK, May 24.—Easing credit conditions, sterling's return to virtual parity, rising stock and bond prices, and a series of favorable dividend announcements, laid the basis for distinct improvement in business sentiment last week. Additional support for the more cheerful feeling was supplied by tangible gains in various industries—large buying orders, firmer prices and expanding operations.

One of the constructive factors in the oil industry, which has hitherto escaped notice, has been the increased demand for American petroleum products from European countries. Exports of gasoline in March totaled more than 125,000,000 gallons, or about 40,000,000 gallons greater than in the same month last year. Despite recent increases in the output of crude and refined products, the heavy drain upon stocks has brought about further price advances.

BUSINESS IS HEAVY

Since a large portion of the world's trade is conducted on a sterling basis, the significance of the rise in British currency to within a narrow fraction of par—$4.86 5-8—did not escape notice in the financial and business quarters. With the rate considerably above that figure at which gold exports would be practicable, adequate protection for the exchange seemed to be assured and everywhere the great importance of Great Britain's gold-resumption policy was conceded.

Although there have been no striking changes in the general run of commercial activities, it has become increasingly apparent that a tremendous volume of business has been and is being transacted. On the surface, the pace of operations has been more deliberate, with the actual volume of trade covered up by the efficiency in the production and movement of goods. Manufacturing activity has been sufficiently short of capacity to insure ready filling of orders and the railroads so far have encountered no congestion of traffic to delay deliveries. Both factors have accounted for the deliberation of retailers in placing forward business, and at the same time have regulated the buying for current needs on a generally higher level than the average.

FREIGHT TRAFFIC GROWS

Growing importance has been attached to the progressive movement in freight traffic. Since the first week in January car loadings have consistently averaged more than 900,000 cars a week, and for the last month have been nearer the million-car level. Disappointment over the lack of a bulge in going business has been offset by the realization that the better regulation of business is likely to prevent the normal summer slump in traffic. Maintenance of the freight movement at its present high rate, it is recognized, will have a vital influence on railway earnings, which in previous years have been impaired by summer depressions.

Leaders in the steel industry, attending the annual meeting of the American Iron and Steel Institute last week, did not hesitate to express the belief that their business had already passed the low point of demand and that trade from now on should gradually pick up speed. In making their estimates and predictions, the steel men were fortified by statistics covering the last fortnight, showing gains in orders and a slightly accelerated rate of production.

Kansas City Rail Chief is Ordered to Return Bonds

[EXCLUSIVE DISPATCH]

KANSAS CITY, May 24.—Judge John C. Pollock in the Federal court in Kansas City, Kas., ordered J. J. Heim, majority stockholder in the Kansas City, Kaw Valley and Western Interurban Company, to return to the treasury of the company $224,000 in first mortgage bonds and $6720 interest on the bonds. The bonds were taken out by Mr. Heim just before the receivership of the company in exchange for second mortgage bonds and other paper, which Judge Pollock termed "worthless."

Racing Driver Dies Following Auto Smash-up

[BY A. P. NIGHT WIRE]

SAN JOSE, May 24.—Jack Kemp, auto racing driver of Bell, Cal., injured here this afternoon, died at 9:35 o'clock tonight. He received a fractured skull in an accident to the car he was driving in the qualifying time trials for the races to be held here. The car was the same one in which Bill Reed was killed at Tanforan early this year.

MIRAMAR

(BEHOLD THE SEA)

Hotel and Apartments

American and European

Exceptional appointments, service and cuisine. New, modern, luxuriously furnished apartments with hotel privileges. Beautiful grounds. On the Palisades overlooking the Pacific. Excellent facilities for Banquets, Dinner Dances, Garden Parties, Teas, etc. Golf, Tennis, Ocean Bathing, Sea Fishing, Horseback Riding. 45 Minutes from Broadway. Saturday Night Dinner Dances, $2.00 per person.

Wilshire Boulevard At the Ocean

LESLIE SMITH, Manager

SANTA MONICA

Warmer in Winter—Cooler in Summer

PEACE PLAN FOR CHINA PUBLISHED

Prize-Winning Proposal Aims to Unite Nation and Settle Internal Strife

BY JOHN POWELL

[EXCLUSIVE DISPATCH]

[Copyright, 1925, by the Chicago Tribune]

SHANGHAI, May 24.—The Chinese and foreign newspapers in all parts of China today published the complete text of a practical peace plan for settling China's internal troubles and unifying the country. The plan, which carries the title of China's $1000 peace plan was awarded as first prize in a competition held by the China Weekly Review in Shanghai, an American paper. Several hundred plans were submitted to the judges, composed of American, British and Chinese.

The plan contains fourteen points and urges the Chinese leaders to devote their attention to clearing up the internal feeling and charges civil war to the perversion of the truth by politicians and militarists who attempt to use force in settling the differences. The plan demands three things from the powers, to wit:

To stop lending money to the rival factions;

To stop selling arms to the militarists;

To bring the unfinished portion of the Washington conference into effect immediately.

The plan then says there really is no feeling toward foreigners among the Chinese people. It closes with three demands to the Chinese people, being to put the provincial constitution into effect and outline a Federal system for the government of the country. It urges a conference of the military leaders for the purpose of disbanding the soldiers and putting them into productive work.

This Nurmi Not Fast Enough to Outrun Hold-ups

[BY A. P. NIGHT WIRE]

SAN FRANCISCO, May 24. — Being a namesake of Paavo Nurmi, Finnish long-distance runner, was of no use to one Gus Nurmi, a sailor, who reported to police today that being slow of foot cost him a black eye and all his money — 35 cents. Nurmi said he was approached by four men who attempted to hold him up. "I ran, but every one of those guys ran faster than I did. They all caught me," said the less fleet-footed Nurmi.

LARABEE NAMED TO WEST POINT FACULTY

[BY A. P. NIGHT WIRE]

SAN FRANCISCO, May 24. — Maj. Alfred E. Larrabee, acting signal officer on the staff of Maj.-Gen. Charles T. Mencher, commander of the Ninth Corps Area, has been appointed an instructor in tactics and Signal Corps work at West Point, it was learned today. He plans to leave here next month. Larabee was graduated from the military academy in 1914. He served as a major in the World War and was promoted to lieutenant colonel in 1919. He also acted as representative of the Signal Corps on the United States Liquidation Commission.

Holding Hands

"Why is the parlor clock stopped even morning?"

"It's daughter's beau."

"Confound his impudence! I don't mind him holding her hands, but why monkey with the hands of the clock?"—[Boston Transcript.

BRITAIN'S GOLD ACTION LAUDED

Federal Reserve Advisors See Hazard Gone

Statement Cites Fluctuating Exchange Danger

Lifting of England's Export Ban Held Epochal

[BY A. P. NIGHT WIRE]

WASHINGTON, May 24. — The Federal Reserve Board's advisory council believes the return of Great Britain and dominions to a gold standard marks once more the undisputed sway of gold over the world's leading financial systems and removes one of the great hazards — fluctuating exchange—which has confronted business since the outbreak of the World War.

One of the few normi statements of the council declares tonight that when England established a free gold market and anchored herself "unreservedly to the gold standard," the time came to an end "when the world seemed to waver between monetary systems frankly bottomed upon gold on the one hand and fluctuating exchanges and so-called 'managed currencies' on the other."

MILLER'S STATEMENT

This was the second statement from official sources in two days dealing with America's part in the re-establishment of the gold basis in England. The first came from Dr. A. C. Miller, Federal Reserve Board member.

The council viewed the decision of England to lift the ban on gold exports as "an epoch in the financial history of the postwar period."

"For the United States," the statement said, "this development is of vastest importance.

"First, because we own approximately one-half of the world's monetary gold.

"Second, because in order to preserve for ourselves conditions of a well-balanced prosperity, foreign markets absorbing our surplus production are an imperative necessity and it is idle to expect that without exchange stability the purchasing power of foreign countries may regain its full capacity.

"Third, in present world conditions, the sale of our vast excess production to foreign buyers can only be maintained on anything like the present scale as long as we continue freely to absorb foreign securities. Our ability to do so, however, will depend upon the degree of credit these foreign countries will command here.

DANGER SEEN

"A true picture of the outlook is gained only if one considers what might have happened had England decided to continue the embargo on gold exports. It would not seem an overstatement to assume that in such a case the world might have suffered another exchange collapse, that private and public credit in foreign lands would have been impaired and that instead of making efforts to balance budgets by taxation, the temptation for debasement of currencies in many countries would have continued indefinitely.

"In such circumstances, true wages, and with that, living standards, in competing countries would have been further reduced."

RAIL CHIEF EXPIRES FROM HEART ATTACK

[EXCLUSIVE DISPATCH]

ST. LOUIS (Mo.) May 24.—Louis C. Haynes, vice-president of the East St. Louis and Suburban Railway Company and associated properties, died at his home, 6008 Waterman avenue, from a heart attack. He was 72 years of age, and had been active until a few days ago.

Superb Routes of Travel

summer excursions back east

NOW & all Summer

Excursion fare to Eastern Points and to National Parks will be on sale every day this summer. Diverse routes and stopover privileges going & returning.

Visit Salt Lake City, Denver and Rocky Mountain National Park at no extra fare.

Zion National Park, Bryce Canyon, Cedar Breaks and Yellowstone may be reached by short and inexpensive side trips.

Just One Example:—
CHICAGO
$86.00

Through Pullman sleeping cars daily to Chicago, Omaha, St. Louis, Kansas City, Minneapolis, St. Paul, Denver, Butte and Salt Lake City.

Union Pacific

221 BROADWAY
517 Pacific Electric Bldg.

CENTRAL STATION
5th Street & Central Ave.

Phone Main 8900

HOLLYWOOD 6752 Hollywood Blvd.
GLENDALE 129 So. Brand Blvd.
PASADENA 395 E. Colorado
LONG BEACH 120 W. Ocean
OCEAN PARK 149 Pier Avenue
SANTA ANA 305 No. Main Street
SAN PEDRO 301 W. Seventh St.
RIVERSIDE 680 Main Street

Steamships

SAN FRANCISCO SEATTLE VICTORIA — VANCOUVER
ADMIRAL DEWEY Tuesday, 11 P.M.
H. F. ALEXANDER Friday, 5 P.M.
RUTH ALEXANDER Sunday, 2 P.M.

SAN FRANCISCO PORTLAND
ADMIRAL FARRAGUT Wednesday, 11 A.M.
ADM. FISKE Saturday, 11 A.M.

SAN DIEGO
RUTH ALEXANDER Friday, 11 A.M.

NEW YORK VIA PANAMA
MONGOLIA May 11th

E. G. McMASTER, Passenger Traffic Manager

PACIFIC STEAMSHIP

Direct to Chicago from Portland—Seattle—via Northern Pacific

The Scenic, Cool, Northern Route

Eastward

Visit the Pacific Northwest —and Yellowstone Park

SEE all of California going North to Seattle by the scenic Shasta route.

Then East! Enjoy mountains, dude ranches and Yellowstone Park.

Direct from Portland—Seattle to Chicago without changing cars on the famous

"North Coast Limited"

One of America's Fine Trains

Newest palatial Steel Pullmans of exclusive finish and blue upholstery—the last word in travel comfort, made more pleasant by "the good" Northern Pacific meals.

Northern Pacific

"2000 Miles of Startling Beauty"

MY VACATION

Name

Address

Mail this coupon to J. P. Roddy, G. A., 510 Central Bldg., Los Angeles

ARROWHEAD HOT SPRINGS HOTEL
Arrowhead Springs, Calif.

REDUCED RATES TO
San Francisco
S. S. "NEWPORT"
Sails Monday, May 25, 5 P. M.
Second Class $9 — First Class includes Everything $11.00
LOS ANGELES DISPATCH LINE
241 S. Spring St., Arcade 22
TUcker 5873

Travel with the ... all left out!
When you go by ... Line steamer—the "... by-Water" way—you ... your choice of a ... lightful diversions. There's deck games ... dancing; a "sea mile" ... broad, trim decks; the ... of the great ship—a ... city afloat; the ever-changing panorama of ... shore and sky.
Then, when you're ... there's a sheltered ... deck—a restful ... a book or late ... perhaps, a friend to ... pleasure.
"This isn't travel!" our ... gers say: "it's an outing!" And port of destination ... them rested, refreshed, ... ready for work or play.

For full particulars apply at

... 201 S. Spring St.
... 3rd St.
...124 W. Sixth St.
...121 W. 7th St.

Hollywood—6401 Hollywood Blvd.
Pasadena—280 East Colorado
Glendale—110 E. Broadway

G. McMICKEN, Passenger Traffic Manager, Seattle, Washington

PACIFIC STEAMSHIP CO.

... from Portland—Seattle—via Northern Pacific

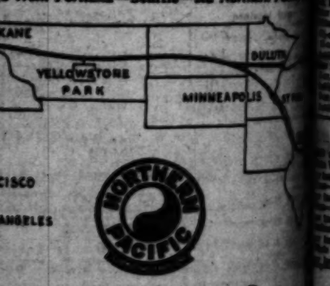

Scenic, Cool, Northern Route

Eastward

Visit the Pacific Northwest and Yellowstone Park

... all of California going North to Portland—Seattle by the scenic Shasta route.

... East! Enjoy mountains, rivers, lakes and Yellowstone Park.

... ect from Portland—Seattle to Chicago via ... anging cars on the famous

North Coast Limited

... ne of America's Fine Trains

... rest palatial Steel Pullmans of rich ... and blue upholstery—the last word in ... comfort, made more pleasant by "Home" ... Northern Pacific meals.

Northern Pacific Ry.

... Miles of Startling Beauty"

VACATION TRIP

Booklet or trips I am ...
- ☐ Yellowstone Park
- ☐ Rainier Park
- ☐ Chicago via Northern
- ☐ New York via Burlington

... J. P. Roddy, G. A., 510 Central Bldg., Los Angeles

... AD HOT HOTEL... ...go, Calif.

California's most famous watering place. Two hours from Los Angeles. $3 a day up. Booklet.

... TO ...CISCO ...ORT" ...L. S. P. R. First Class $11.00 ... ATCH LINE ... Arcade 32

No Newspaper Anywhere Prints as many want ads As does the Los Angeles Times

At RALPHS

Where "Sells for Less" Prices Prevail

INDEPENDENT OF ALL ASSOCIATIONS AND COMBINATIONS

SUNDAY, TUESDAY, WEDNESDAY AND THURSDAY

MAZOLA OIL

24c | Quart Can 46c | ½-Gallon Can 90c

KARO SYRUP

BLUE LABEL	RED LABEL	ORANGE LABEL (Imitation Maple)
12½c	1½-lb. can 14c	1½-lb. can 16c
35c	5-lb. can 39c	5-lb. can 44c
67c	10-lb. can 76c	

MARSHMALLOWS ... SNOW-CLAD ... lb. 25c
5-lb. package—$1.20

BLANCO
An Ammonia Compound for all Washing AT ½ PRICE. Regular 30c package..... 15c
Limit 2 pkgs. to a customer.
BLANCO is guaranteed by the manufacturer to be as good as or better than any other water softener or cleanser on the market.

Sealtest Malted Milk ... $2.57
... 65c
... Honey and Almond Cream ... 65c
... 30c
... DOG BISCUIT— ... $3.00

Scot Tissue Toilet Paper
The Absorbent, Soft, White Toilet Paper, per roll..... 10c
Limit 5 rolls to a customer.

Avalon White Meat Tuna
7-oz. can 21c
Limit 4 cans to a customer.

HERBERT TAREYTOWN CIGARETTES—
20 Cigarettes to a package.... 19c
Limit 10 pkgs. to a customer.

VELVET TOBACCO—
½-lb. tin 45c
Limit 2 tins to a customer.
1-lb. tin 85c
Limit 2 tins to a customer.

RALPHS REGULAR 65c Brooms ... 49c
Limit 1 broom to a customer.

CLICQUOT CLUB—Extra dry or pale dry GINGER ALE—per bottle.... 15c
Limit 4 bottles assorted or 4 bottles of any one kind to a customer.

"SALADA" Orange Pekoe and Pekoe Black Tea—½-lb. pkg.. 18c
Limit 2 to a customer while it lasts.

CAMPBELL'S BEANS— per can ... 8c
Limit 2 cans to a customer.

VAN CAMP'S BEANS— No. 2 (1-lb. 2-oz.) can..... 8c
Limit 2 cans to a customer.

ALL RALPHS STORES will be Closed Memorial Day, Saturday, May 30th

SWEET PICKLES ... 21c ... 38c ... 18c ... 18c ... 35c ... 24c ... 42c ... 21c ... 38c ... 52c ... 24c ... 42c ... 26c ... 48c

HEINZ VINEGAR
Heinz Cider, Malt or White Salad and Table Vinegar—
Pint bottle 21c
Quart bottle 35c
½-Gallon bottle 65c
Heinz Tarragon Vinegar—
Pint bottle 32c

ALBERT'S OLIVES
Albert's Olives are guaranteed by the packer to be as good as or better than any Olives on the market.
Albert's Medium Queens—(Green Label)—
Pint can 13c
Quart can 25c
Albert's Large Olives—(Red Label)—
Pint can 17½c
Quart can 30c
Albert's Extra Large Olives (Light Blue Label)—
Pint can 25c
Quart can 45c
Albert's Mammoth Olives—(White Label)—
Pint can 33c
Quart can 60c

Albert's Jumbo Olives (Dark Blue Label)—
Pint can 40c
Quart can 70c

ASPARAGUS
California State Asparagus—No. 1 (1-lb.) can 17c
Del Monte Pleule Asparagus—10½-oz. can 20c
Del Monte Large Green Asparagus Tips—1-lb. can 33c
Del Monte Mammoth White Asparagus Tips—No. 1 (1-lb.) can 35c
Del Monte Mammoth Green Asparagus—No. 2½ (1-lb. 13-oz.) can 32c
Del Monte Mammoth White Asparagus—No. 2½ (1-lb. 13-oz.) can 33c

PEANUT BUTTER
Beechnut Peanut Butter—10½-oz. jar 30c
Bisbee's Peanut Butter—6½-oz. can 13c

16-oz. can 22c
3-lb. can 70c
Heinz Peanut Butter—6½-oz. glass 22c
10-oz. glass 32c

DRINKS
Coca-Cola, Delaware Punch, Cascade Ginger Ale, Hire's Root Beer, Cherry Blossom Soda, Howdy Orange Soda, Big Bear Strawberry77 Soda, Big Bear Lemon Soda and Big Bear Sour Lemon Soda—per bottle 8c
(For return of empty bottles, 2c each)
Falstaff Dub-Lin Stout Style Cereal Beverage—12-oz. bottle 13c
(Credit for return of empty bottles, 50c dozen)
East Side Zest—12-oz. bottle 10c
(Credit for return of empty bottles, 30c dozen)
21-oz. bottle 19c
(Credit for return of empty bottles, 60c dozen)

RALPHS BREAD PRICES
Our White and Whole Wheat Bread are Excellent for making Toast as they contain Full Cream Milk.
... 8c
... 8c
... 8c
... 8c
Health—per large, 24-oz. loaf 10c
Cracked Wheat—per large 24-oz. loaf 8c
Long Rye—per large 24-oz. loaf 9c
Round Rye—per large 24-oz. loaf 10c
Steam or Sandwich—per large 24-oz. loaf 10c
Vienna—per large 24-oz. loaf 10c
Round White—per large 24-oz. loaf 10c
Twist, White—per large 24-oz. loaf 11c
Raisin—per large 24-oz. loaf 11c

FREE DELIVERY
Orders amounting to $5 and over on all goods delivered in the city and several outside points not in the city. Delivery orders amounting to less than $5 a nominal charge of 10 cents is made for delivery. Our non-delivery prices are less than our delivery prices. Sugar, flour, grain, potatoes, coal oil and fruit jars are approximately 40 cents per 100 lbs.

IRCO AND KENT CORD TIRES at "SELLS FOR LESS" PRICES

The Kent in the 4-inch size is a 6-Ply Tire, and the Irco is a 5-Ply Tire, while most of the best standard makes of tires are only 4-Ply.

IRCO CORDS

...	$5.95
Red Heavy Duty Tube $1.50	
...	$6.75
Red Heavy Duty Tube $1.60	
...	$8.70
Red Heavy Duty Tube $1.80	
...	$10.98
Red Heavy Duty Tube $1.90	
...	$12.65
Red Heavy Duty Tube $2.00	
...	$12.98
Red Heavy Duty Tube $2.10	
...	$13.50
Red Heavy Duty Tube $2.15	

KENT CORDS

30x3½ Hi-Mile Clincher Kent Cord	$7.25
Red Heavy Duty Tube $1.50	
30x3½ Oversize Clincher Kent Cord	$8.98
Red Heavy Duty Tube $1.60	
30x3½ Straight Side Kent Cord	$10.25
Red Heavy Duty Tube $1.80	
32x3½ S. S. 6-Ply Kent Cord	$12.25
Red Heavy Duty Tube $1.75	
31x4 S. S. 6-Ply Kent Cord	$13.45
Red Heavy Duty Tube $1.95	
32x4 S. S. 6-Ply Kent Cord	$13.95
Red Heavy Duty Tube $2.00	
32x4 S. S. 6-Ply Kent Cord	$14.40
Red Heavy Duty Tube $2.10	
34x4 S. S. 6-Ply Kent Cord	$14.75
Red Heavy Duty Tube $2.15	
33x4½ S. S. 6-Ply Kent Cord	$18.38
Red Heavy Duty Tube $2.70	
33x4½ S. S. 6-Ply Kent Cord	$18.98
Red Heavy Duty Tube $2.75	
34x4½ S. S. 6-Ply Kent Cord	$19.98
Red Heavy Duty Tube $2.85	
35x4½ S. S. 6-Ply Kent Cord	$20.98
Red Heavy Duty Tube $2.90	
33x5 S. S. 6-Ply Kent Cord	$24.98
Red Heavy Duty Tube $3.30	
35x5 S. S. 6-Ply Kent Cord	$25.98
Red Heavy Duty Tube $3.50	

STANDARD FACTORY GUARANTEE—WAR TAX PAID

FRESH MEAT DEPARTMENT

FRESH PORK SHOULDER MEAT— ... 80c
... ½-lb. ... 40c
... 38c
... 32½c
FRESH SALMON—By the piece, per lb. 27½c
Sliced, per lb. 30c
SHOULDER VEAL ROAST—Per lb. 17½c to 25c
RIB AND LARGE LOIN VEAL CHOPS—Per lb. 35c
RIB AND LARGE LOIN MILK LAMB CHOPS—Per lb. 42½c
LEGS MILK LAMB—4 to 5-lb. average. Per lb. 35c
SHOULDER MILK LAMB—Average 4 to 5 lbs. Per lb. 20c

Ask our Meat Salesman for special prices on well-known Brands of Hams and Bacon.

Each of Ralphs Stores is a Complete Market. All Departments Owned and Operated Exclusively by

ESTABLISHED 51 YEARS
Ralphs GROCERY CO. INC.
SELLS FOR LESS

Sunset Blvd. at Palmetto Place
Washington at 3rd Ave.
Vermont Ave. at 55th Place
Pasadena Ave. at Ave. 26
631-5-5 S. Spring St.
400-2 N. Western Ave.
Pico St. at Normandie Ave.
936-34 W. 7th (rear entrance, 903 Potter Park Ave.)
201 W. Broadway, Glendale

DELIVERY DEPARTMENTS
West and South Sections of City—(Bacon 8700)
East and North Sections of City—(Capitol 2830, Glendale Phones, 1870 and 1871.

COLUMBIA DAMS BAR TO SALMON

Oregon to Seek Injunction Against Project

Ninety-foot Barrier Spells Doom of Fish

General Electric Company is Facing Problem

[EXCLUSIVE DISPATCH]

PORTLAND (Or.) May 24.—Serious objection to the construction of the Priest Rapids power dam on the upper Columbia River is being raised in Oregon and Washington. The dam is regarded as a menace to the salmon industry of the Columbia River, an industry amounting to some $5,000,000 a year, because it will keep the fish from their spawning grounds on the upper Columbia and the Snake.

The Priest Rapids project, backed by the General Electric Company and financed by eastern capital, is one of the most important developments to be launched in the Pacific-Northwest. The dam, as contemplated, will be ninety feet high, two miles long and will cost from $12,000,000 to $14,000,000. The entire project involves an investment of $50,000,000.

FISH DRAW LINE

Not only this dam, but other power and irrigation developments are alarming the fishing industry. In early projects of this kind low dams were the rule. Fish ladders were provided beside these dams and the salmon used the fishways to pass the dams and reach the spawning grounds. More recently the tendency has been to build the dams increasingly higher. The problem of getting the salmon past the high dams has not been solved. Most salmon will not climb a fish ladder that is more than thirty feet high, although some varieties will negotiate twice that height. No means of successfully getting fish past a ninety-foot dam, such as is planned at Priest Rapids, has yet been found.

Within the past year there have been experiments with fish elevators in Oregon and Washington. The idea is to lift the salmon from the pools below the dams and turn them loose in the streams at the upper levels. This is recognized as a makeshift plan at best, difficult and expensive of operation. Even those who are trying it out know that it will never be completely successful in solving the spawning problem.

The backers of the Priest Rapids dam have engaged to build a fishway around it. The salmon interests believe that it is impossible to build a fishway that will actually be used by the salmon; and if the salmon would get past the dam they think the young fry would be killed by the ninety-foot plunge as they make their way downstream.

Formal notice has been served that Oregon will seek an injunction to prevent building of the dam. Action to this effect was taken by the Oregon State Fish Commission and Department of Commerce notified.

"Even though there are some plans for the construction of a fishway at Priest Rapids, what we want is a system that will work," declared F. P. Kendall, chairman of the Oregon commission. "There have been a number of ideas on this subject, but they all have failed when put to the actual test. The commission does not hold that it cannot be done, but we do know that under similar conditions it never has been done."

As two-thirds of the salmon spawning area of the Columbia River lies above Priest Rapids, the commission regards the issue as vital.

BEAR PLAYS HAVOC WITH TEXAS HERD

Giant Grizzly Credited With Slaughter of Cows; Hunters on Trail

[EXCLUSIVE DISPATCH]

MIDLAND (Tex.) May 24.—Over in the Magdalena district of New Mexico a giant grizzly bear is playing havoc with cattle on the open range. In a single night recently the animal killed sixteen grown cows at the ranch of Dub Evans. Evans and a group of cowboys hunted the bear for a few days but could get no contact with it. Knowing that there are three mighty bear hunters in Midland in the persons of Elliott, George and Bill Cowden, brothers, Evans sent a telegram urging them to come to his ranch as quickly as possible and go on a hunt for the big grizzly.

The Cowden boys accepted the invitation and in a few hours they had their four packs of bear dogs, forty in all, ready and started with them on the 800-mile trip to the Evans ranch. Most of the dogs which they took with them are veterans in trailing bears. The Cowden brothers spend a few weeks each year hunting grizzlies in the mountains of New Mexico and other western States.

It is supposed that the particular bear which is causing such heavy losses on the Evans ranch, came down out of the Gallina Mountains at the opening of spring.

COURT REFUSES STAY FOR BANKER CONVICT

[EXCLUSIVE DISPATCH]

MILWAUKEE, May 24.—Despite the fact that he was granted a new trial by the Circuit Court of Appeals at Chicago, William C. Hood, former Racine banker, convicted here on charges of conspiracy to violate the National Banking Act, must go to Leavenworth penitentiary Monday to start serving a four-year term. The court refused further stay of execution. Hood was president of the former American National Bank of Racine.

DISSOLUTION ASKED

[EXCLUSIVE DISPATCH]

MINNEAPOLIS, May 24.—A petition for the voluntary dissolution of the St. Anthony Elevator Company of Minneapolis, which was incorporated in 1886, was filed with the clerk of the Hennepin County District Court.

LOS ANGELES . . . A WORLD KNOWN METROPOLIS

"One if by Land"—

EVERYONE is familiar with the famous ride of Paul Revere. When the lantern beamed from the old North Church, "light-made" history was written. Had this light failed, the glorious story of our Colonial forefathers might have been different.

Bureau Service Outstanding

The Bureau of Power and Light is making history in Los Angeles with a super-service of electric light—friendly light that floods highways, homes, unceasingly contributing comfort to purse and person. And, above all, dependable at all times.

Lowest Rates for Lighting

Rates offered by the Los Angeles Bureau of Power and Light are the lowest among America's large cities! The average monthly bill for Bureau electricity is $1.30 per home. This amount includes light, fuel for cooking appliances, and the many conveniences which lighten household cares. Over 200,000 Bureau-served homes save 25% to 75% for electricity compared to average rates throughout the United States!

Only a part of the story of Bureau efficiency is told by these savings. The Bureau of Power and Light operates without any assistance from taxes, and annually shows a financial statement of profits equal to and in many cases greater than the usual public utilities.

DEPARTMENT of WATER and POWER
CITY of LOS ANGELES

POWER LIGHT

Number 10 of a Series

You Live "Next-Door" To The Times

By telephone you can insert a want ad in The Times as easy as you can say, "Good morning" to your next door neighbor. Thousands of people do this every day. No credit arrangement is necessary. Collection will be made after your advertisement has appeared. All you need do is

Call—
MEtropolitan
0700

Times Want Ads

"BUSINESS OPPORTUNITIES"
—Variety unlimited for large or small investments
—Listed alphabetically every day in—
TIMES WANT ADS

The PRE-VIEW Beautiful Rotogravure Motion Picture Magazine
—EVERY WEDNESDAY—
with Los Angeles Times

TIMES COLLECTION BOXES
are located in lobbies of 44 principal downtown office buildings. Want ad copy may be deposited in them up to 8:30 p.m., for publication the following morning in the world's largest want-ad medium

Shrine Potentates Who Will Head Delegations Here

Hugh K. McKevitt,
Islam Temple, San Francisco.

Imperial Potentate James E. Chandler,
Ararat Temple, Kansas City.

Imperial Deputy Potentate James E. Burger,
El Jebel Temple, Denver.

John P. Kuhns,
Aladdin Temple, Columbus.

Alexander C. Law,
Sesostris Temple, Lincoln, Neb.

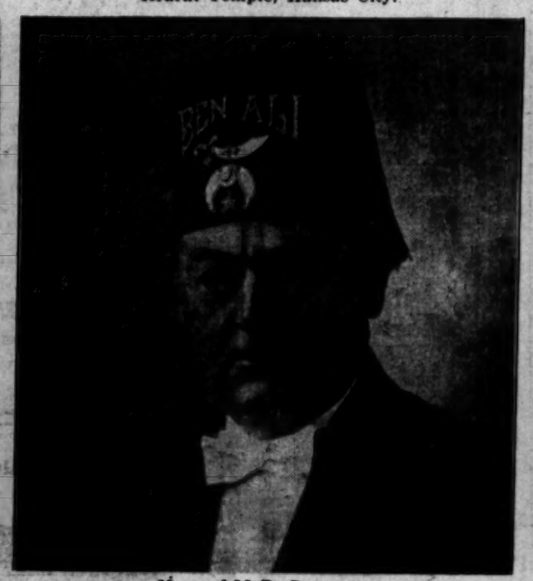

Howard McD. Cameron,
Ben Ali Temple, Sacramento.

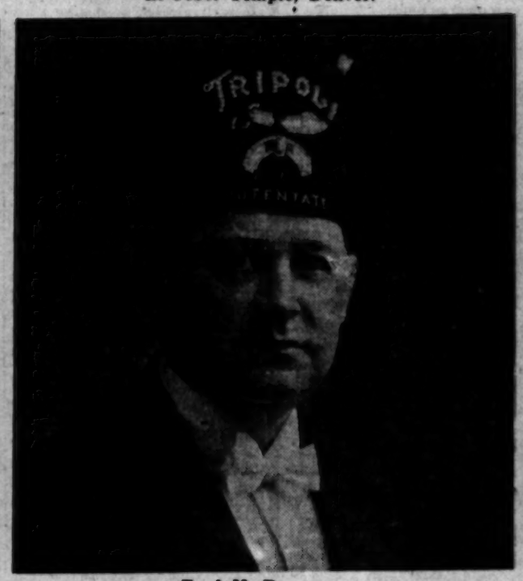

Fred H. Dorner,
Tripoli Temple, Milwaukee.

Bert M. Hart,
India Temple, Oklahoma City.

Arthur H. Vincent,
Medinah Temple, Chicago.

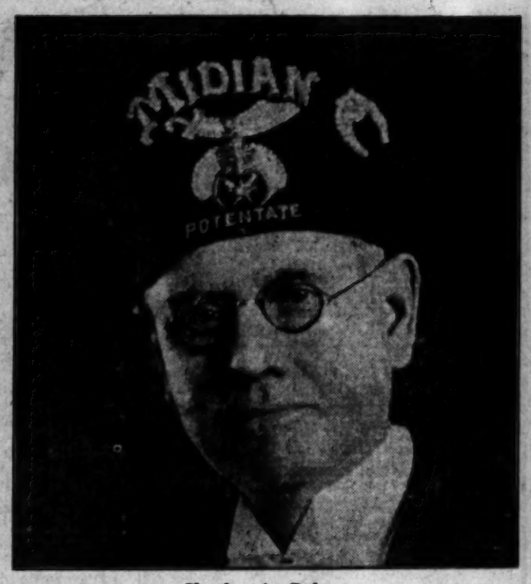

Charles A. Baker,
Midian Temple, Wichita, Kan.

Burton J. Pierce,
Ararat Temple, Kansas City.

Oswald W. Taylor,
Al Kader, Temple, Portland, Or.

Scott Z. Henderson,
Afifi Temple, Tacoma.

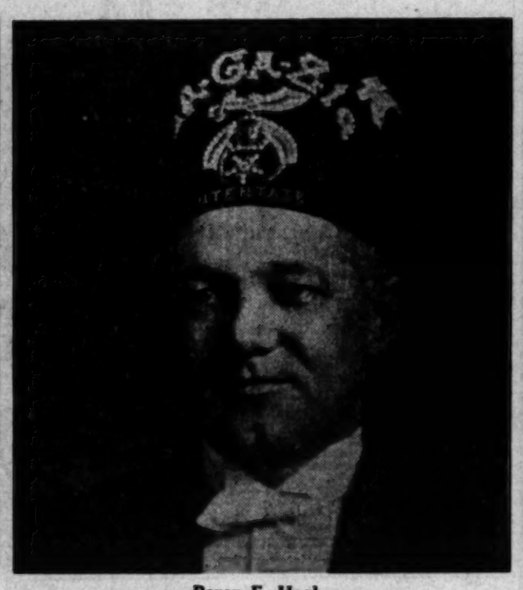

Percy E. Hoak,
Za-Ga-Zig Temple, Des Moines.

Robert Koerber,
Mizpah Temple, Fort Wayne, Ind.

Claude L. Haney,
Aad Temple, Duluth.

ONE Hundred and Fifty-Six Temples are listed in the official directory of the Ancient Arabic Order of Nobles of the Mystic Shrine in North America for 1925. Potentates, high priests, rabbans and other dig... next week from Canada, Mexico, Hawaii and the Maritime Provinces, as well as from forty-six States and the District of Columbia. Those shown on this page are from some of the larger and better known ... year are sending their Arab patrols, bands, chanters and other uniformed organizations. The chief official business of the conclave is to elect a new Imperial Potentate and a new member of the Imperial Co... it has been the custom to elevate the Deputy Imperial Potentate to supreme command of the order and to move up each of the other council members one step in the hierarchy.

...Here

John P. Kuhns, Aladdin Temple, Columbus, O.

Bert M. Hart, India Temple, Oklahoma City.

Oswald W. Taylor, Kader, Temple, Portland, Or.

Claude L. Haney, Aad Temple, Duluth.

...abbans and other dignitaries ...ger and better known temples ...r of the Imperial Council.

...KET SHOWS ...WARD TREND

... Trade Situation ...ges for Better

... Being Done on ...anded Scale

... Rapidly Returns to ...er Status

...DISPATCH]
..., May 24.—Despite ...ndency of forehad- ...s in trade and indus- ...ment of a single week ... the stock exchange ...be taken as a sure ...The stock market will ...reflect only present and ...ises in money and the ...largest facilities for ...for the rise. But in ...because it is probably ...that the recovery ...not, in particular, the ...interest of the "bear ...offset that the actual ...situation is changing for ...or else that its unfav- ...disappointing aspects ...operated in the de- ...month ago.

...evidence is not lacking ...conclusions. In the steel ...is always a "barometer ...industry" two essential ...for yuletide. First, that ...has not shrunk away ...of in the spring of 1924, ...that a not very drastic ...of production has ...supply in reasonably close ...with demand. Carloadings ...story, and the fact of ...expansion in the not ...autumn of 1923, ...weakens the inference ...month's surpassing of ...public records for the ...

...MILES ACTIVE

...business is being done ...unprecedented scale, ...trade complains, yet ...every report on spinning- ...mills in April indicates ...output of any month ...1923, the culminating ...that season's speeding-up ...in every industry, to re- ...stock supplies. Back ...considerations stands ...certainty that, how- ...underestimated, the ...of financial recovery ...in the agricultural ...change for the better ...widely undeniable, and, ...nothing of experience, is ...to make its influence felt ...the season is over. ...consolidated debts have ...of and the prospects of ...year" are seen to ...favorable.

...return of England's ...currency position to- ...normal prewar status ...standard was restored ...of April is one of many ...remind us how ...path of war-time in- ...rapidly been retraced. It ...remember that in order ...rightly what we call ...reconstruction of Eu- ...opinion ought always be ...only with the actual sta- ...and 1913, but with the ...of 1896 or 1822 or ...actual situation changes ...those days that the ...forgotten what it ...the possibilities a very ...future.

...TO ENGLAND

...resumption of gold ...Great Britain was still ...as an academic ...concerning the ...Even a month ago, ...speculation unquestion- ...that if England were ...to gold it would do so ...a prolonged series of ...tentative moves, some- ...even deliberate prep- ...for resumption in ...between March, 1877, ...1898. Yet here we ...with a movement of ...rather than only three ...Mr. Churchill's an- ...in Parliament of his ...program, more gold has ...into the Bank of En- ...has been withdrawn for ...total holdings reach- ...the highest figure ...

...ELD PLANS ...T CELEBRATION

...DISPATCH]
...ED, May 24.— ...R. Quinn, former na- ...member of the Ameri- ...turns the first spadeful ...at the ground-breaking ...Community Hotel, June ...the biggest events in ...of the city will have ...something to the plans ...which met ...Bands, drill teams ...will perform and mer- ...over 100 prizes ...to those attend- ...ing.

...by clinging ...by tactful suggestion. ...Happy is the ...who come to moth- ...but heartache.—[W.

...s Plates

...Guaranteed ...for 10 Years

...OVER THE ...THE MOUTH

...P. A. Sparks ...E. 8th St. ...Los Angeles

BULLS RULING WHEAT TRADE

Weather, Crop Conditions Dominant Factors

United States Approaching Domestic Basis

Corn to Work Higher; Oat Stocks Are Low

[EXCLUSIVE DISPATCH]

CHICAGO, May 24.—Weather and crop conditions, especially the latter, are dominant factors in the world's wheat situation and are to be at least until the season is sufficiently advanced so that the size of the crop in the United States, Canada and Europe can be fully determined. The wheat trade is bullish, not only in North America, but abroad, owing to the uncertainty of future supplies and their close adjustment to the demand.

There are indications that the United States will be nearer if not entirely on a domestic basis the coming season. This is the belief of the Department of Crops and Markets of the United States Department of Agriculture at Washington. The situation is put squarely for the public and tends to confirm the belief that a number of people in the trade have entertained for a long time. What this means in the way of prices is for the future to determine.

WEATHER IS FREAKISH

Weather in the northwest and southwest has been most freakish, changing from low temperatures, down to 16 above in parts of the Northwest to around 100 within a week to ten days. In the Southwest the changes were from cold weather to a temperature of 100 with hot winds over Kansas, Oklahoma and Nebraska, which has dried out the surface moisture and placed the crop in a condition where rain is needed at once to maintain the present average.

Private crop reports suggest that there has been a loss of 6,000,000 bushels in Kansas in the last two weeks, with estimates of 85,000,000 bushels, although at a Kansas grain dealers' conference the Kansas crop was estimated variously at 90,000,000 to 100,000,000 bushels. The government report gave it 96,000,000 bushels while last year it raised 154,000,000 bushels.

The next government report is expected to show less winter wheat than in May, with a low condition of spring wheat, the result of recent freezes in the Northwest.

OATS HAVE DECREASED

With a bull market on in wheat, there is also a sympathetic reflection in corn, despite prospects of a larger movement. It is claimed, however, by those who are bullish that the corn market is due to work higher, and that there will be a demand for the increased movement of fresh shelled corn from the country. Stocks are decreasing at a fair rate, although the consumptive demand is said to be slow.

Oat stocks have decreased nearly 50 per cent from the high point of the season, and a further reduction is in sight. Crop prospects are mostly favorable, although the Northwest is understood to have had a setback.

May rye has become hard to buy or sell, even in small lots at times, without materially affecting values.

Erupcion Finds New Lead Body in Chihuahua

It is stated that a new body of ore with a vertical dip and forty feet in width, has been found in the property of the Erupcion Mining Company, near Los Lamentos, Chihuahua, Mexico, and that the mine is opening up in a manner most gratifying to company officials and shareholders.

According to recent advices from Los Lamentos, the Ahumada Lead Company and the Erupcion, both controlled by practically the same interests, and whose properties adjoin, are making arrangements to ship several thousands of tons of low grade ore, running from 10 to 14 per cent lead and five ounces in silver to the ton, to the El Paso smelter.

It is also stated that the two companies have in contemplation the building of a large concentrating plant at the mines. With its completion and use a material saving in freight and treatment charges is anticipated. At the same time increased profits may well be looked for which should result in an increase in the regular dividend-paying rate.

INDUSTRIAL MUSEUMS TO BE VOCATION GUIDES

CAMPAIGN WILL BE BEGUN TO RAISE CAPITAL FOR UNDERTAKING

[EXCLUSIVE DISPATCH]

CHICAGO, May 24.—Museums of engineering and industry are to be established in Chicago and other great cities, on which working exhibits of all the principal industries of the country will be demonstrated. The value of this will be to give the youth of the country a vocational guidance and make it possible for them to determine what occupations they are best suited to prepare for.

Samuel Insull, who was chosen president of the big enterprise, is already busy with a campaign to raise $10,000,000 to erect and equip these museums. The chief industrial center of each State will get one, according to present plans, and will contain replicas of the exhibits on display at the National Museum, to be established on the Mall in Washington. This will be the largest museum building in the world, it is said, comprising more than twenty-five acres of floor space.

Supplementing the local museums will be traveling exhibits, carrying the work of industry to people in remote districts. European nations established similar institutions a century ago, but the managers of the present plan intended to go at the work on a much more elaborate scale than ever attempted.

HIGH COURT STILL FAILS TO CATCH UP

Cases Piling Up Faster Than Supreme Tribunal Can Dispose of Them

[BY A. P. NIGHT WIRE]

WASHINGTON, May 24.—Efforts of the Supreme Court to catch up with its docket are not meeting with any success this year. The court finds cases continue to be filed faster than it can dispose of them. The present outlook is that when the current term ends next month there will be more cases on the docket than it had pending for action when it met last October.

As far back as 1891 Congress recognized the need of protecting the court from being overburdened. That year 1800 cases were docketed and Congress created the Circuit Courts of Appeal to restrict the field for review by the Supreme Court.

This measure was temporarily effective, but in 1922 the number of cases docketed jumped to 1129 and during the present term 1261 cases have been filed, a thirty-four-year record. Present indications are that the number will exceed 1300 before the term ends.

Nippon Prince Begins Trip for Study Abroad

[BY CABLE AND ASSOCIATED PRESS]

TOKIO, May 24. — Prince Chichibu, second son of the Emperor of Japan, left for England today aboard the warship Izumo for two years' study abroad. He will leave the warship at Hongkong whence he will travel by liner.

The visit of Prince Chichibu to Europe is the first case of a son of the Japanese Emperor being educated in the Occident.

The Prince will spend fost of his two years in England, where he will live incognito as Marquis Chichibu. It is expected that he will live with one of the families of the British nobility while studying in England.

He will also travel on the continent, and it is possible that he will return to Japan by way of the United States.

Prince Chichibu is 22 years of age.

Message From Yacht Reports Coolidge Well

[BY A. P. NIGHT WIRE]

WASHINGTON, May 24. — A radio message from the President's yacht Mayflower reporting all well today indicated that President Coolidge had recovered from the attack of indigestion which forced him to cancel engagements yesterday.

Mr. Coolidge virtually had recovered from the indisposition yesterday before boarding the Mayflower, but his two physicians, Maj. James F. Coupal and Commander Joel T. Boone, accompanied him.

The yacht proceeded down the Potomac River this morning after anchoring for the night about forty miles from the capital, and it was assumed that President and Mrs. Coolidge would not return to the city until tomorrow morning.

SCHOOL DAYS OF FIFTY YEARS AGO RECALLED

[LOCAL CORRESPONDENCE]

LA CRESCENTA, May 24.—A social entertainment was held here in which the honor guest was a Kansas school-teacher of more than a half-century ago, and the host, one of her pupils, who, fifty years ago, was the banner scholar in the little sod school-house at Smith Center when Indians and buffalo still reigned over the plains of the Middle West. The host was J. P. Nickel, and the guest, Mrs. G. H. Elson, who is now a resident of Van Nuys. A dozen guests were present to do honor to Mrs. Elson. Most of the social evening was spent in recounting the old days in the little sod schoolhouse without floors, where Mrs. Elson and her pupils burned corn to keep themselves warm on the coldest winter days.

LA RUE DEPARTS FOR COLORADO PARLEY

By a "Times" Staff Correspondent

PASADENA, May 24.—E. C. La Rue, an authority on the Colorado River, left Pasadena this afternoon for Phoenix, Ariz., to confer with engineering representatives of Gov. Hunt on plans for a survey of the Arizona desert regions adjacent to the Colorado River. It is believed that during his three-day stay in Phoenix, Mr. La Rue will discuss with the engineers the feasibility of a plan by which water from the Colorado could be brought to Southern California through a system of aqueducts not requiring the use of a single pump. This gravity system is outlined in a report prepared by Mr. La Rue for a Federal commission, which has not yet made public in Washington the details of the plan.

OLD LANDMARK AT SAN DIEGO MUST GO

[EXCLUSIVE DISPATCH]

SAN DIEGO, May 24. — A landmark that has stood for thirty-six years will be razed starting tomorrow when workmen begin tearing down the rambling structure on University that served as St. Joseph's Hospital. The hospital is now housed in a modern six-story concrete structure.

HUGE BENEFIT PLANNED

[LOCAL CORRESPONDENCE]

SOUTH PASADENA, May 24.—What is expected to be the largest outdoor benefit ever presented in South Pasadena will be staged in Garfield Park on the evening of the 29th inst., to provide funds for a high school scholarship. "The Piper," a $10,000-prize play written by Josephine Peabody, has been selected by Mrs. E. Balcomb for presentation by the oral expression class of the high school under the auspices of the Parent-Teacher Association.

TRADE BODY TO BE ROW CENTER

Attacks Will be Met by Move for Statutory Backing

Conservatives Plan Counter Effort Against Radicals

Coolidge Said to be Ready to Defend New Policies

[EXCLUSIVE DISPATCH]

WASHINGTON, May 24.—Attacks upon the new policies of the Federal Trade Commission in Congress are to be met by a counter movement to amend the law to insure their permanency.

The commission is certain to be a storm center in the coming session, but those who favor the attitude of the present commission do not intend that the fighting shall be one-sided.

Radical and so-called Independent Republicans and Democratic groups in sympathy with them will:

Demand the abolishment of the Federal Trade Commission.

Seek to cut off all appropriations for the commission when the independent offices appropriation bill comes up for action.

Seek to add provisos to the appropriation bill prohibiting the use of funds of the commission unless its members follow certain policies.

Attack President Coolidge and the Republican administration generally for supporting the policies of the present Republican majority of the commission under which it is sought to do as little injury as possible to business through its activities.

On the other hand conservative Republicans aided by conservative Democrats, with the backing of business organizations throughout the country will:

Press the Wadsworth-Williams bill revising the Federal Trade Commission Act to insure more friendly treatment to business.

Assail the critics of the present Federal Trade Commission as identified with the La Follette radical and Socialistic groups and as disgruntled because one of their chief sources of campaign material has been closed to them.

The Wadsworth-Williams bill was introduced in Congress late in the last session with the backing of many business organizations. It was designed to accomplish something quite similar to what has recently been brought about by the voluntary action of the commission without the mandate of law. Despite the changes made the sponsors of the Wadsworth-Williams bill intend to continue their activities for its passage at next winter's session. Passage of this measure would make it clear that Congress intends that the commission shall pursue certain policies, whereas with the law in its present form the minority members of the commission dispute the majority's interpretation of its meaning.

President Coolidge, it is understood, is ready to meet the issue and will defend the new policies of the commission. The Republican leaders point out that this is the first time that the Republicans ever have controlled the commission since its establishment during the Wilson administration. While the Republican administration has been in power for more than four years, the holdover terms of Wilson appointees made it impossible for either President Harding or President Coolidge to exercise any influence whatsoever over its activities. It is conceded that the turning point came with the appointment of former Representative William E. Humphrey of the State of Washington, whose confirmation was opposed by the La Follette group in the Senate.

TOKIO QUAKE HERO'S LIFE ATTEMPTED

Third Effort is Made to Slay General Who Ruled City During Crisis

[BY CABLE AND ASSOCIATED PRESS]

TOKIO, May 24.—The vernacular press printed special dispatches today saying that another attempt had been made to assassinate Gen. Masataro Fukuda, commander of the Tokio district during the martial law period following the earthquake and fire of 1923. The new attempt, the dispatches said, occurred last night while the general was dining in a restaurant in Fukuoka. A pistol bullet was fired through a window but the shot went wild. The assailant escaped.

It is believed that the attempted assassination was in retaliation of the slaying of the Socialist leader, Sakaye Osugi in Tokio shortly after the earthquake.

The general was en route from Nagasaki to Tokio when he was fired upon.

Sakaye Osugi, a radical Socialist, and his wife and child were strangled to death by Capt. Masahiko Amakasu, gendarmerie officer, on September 16, 1923. Amakasu admitted the slaying and declared he had committed the murders in his capacity as a citizen because Osugi's principles and actions were detrimental to the people of society during the chaotic times, which followed the earthquake.

Friends of the slain Socialist held Gen. Fukuda as commander of the district responsible for the killing. Subsequently two attempts were made upon his life.

RIO GRANDE VALLEY CROPS BREAK RECORD

[EXCLUSIVE DISPATCH]

SAN ANTONIO (Tex.) May 24. Crops in excess of $18,000,000 have flowed out of the Rio Grande Valley this season, topping last season's record by several hundred thousand dollars, and when the truck season ends in June the total will be even greater.

Such is the report made from freight and express records of shipments since the opening of the season in October, with still more than a month of the season to be checked. Estimate of the crop value in excess of $18,000,000 was reached by tabulating the shipments of each month according to commodities and the prices received.

EVOLUTION QUIZ BEGINS TODAY

Indictment Near for Banned Doctrine Teaching

Loud Speakers to Broadcast Weighty Argument

Tennessee Case Promises to Settle Debate

[BY A. P. NIGHT WIRE]

DAYTON (Tenn.) May 24.—Dayton tonight was dusting off its best bib and tucker in preparation for the first phase of the court test of the constitutionality of the recently enacted Tennessee law against the teaching of evolution in public schools.

Presentment of an indictment to the Rhea county grand jury, called in special session Monday, will start the revolution of the wheel that is expected eventually to decide whether evolution is a theory, a science or both in Tennessee, and whether it can form a part of school courses as a recent Legislature has said it cannot.

John T. Scopes, science teacher in the Rhea County High School, recent graduate of the University of Kentucky, is the central figure in the contest. He was formally charged with violation of the law and the 9th inst. given a preliminary hearing before three justices of the peace. They held that he was "technically if not intentionally guilty" and held him for action by the grand jury. His bond was placed at $1000, but he was not required to post securities.

The case has thrown Dayton squarely in the center of the stage of publicity. The county seat of Rhea county is a small town, its population not being much in excess of 2000. The Courthouse where the trial will be held if Scopes is indicted, regarded as a certain development, is a building of the orthodox courthouse type, sheltered by scores of trees, a dozen varieties of maples. An immense lawn surrounds the twenty-five-year-old building and here it is planned to have most of the crowd, expected to gather for the trial, hear the argument, loud speakers of the mechanical variety being installed in the courtroom. The present case, in a fair way to be heard around the world, was started one night when a crowd of congenial spirits had gathered in a drugstore, the town club, to all intents and purposes.

Mr. Scopes was present and in a discussion of the legislative edict against the teaching of evolution, he remarked that he was teaching it in the biology courses of his science department.

Six Are Badly Hurt in Oakland Stand Collapse

[BY A. P. NIGHT WIRE]

OAKLAND, May 24. — Six persons were seriously injured and more than a score suffered minor hurts when a portion of the grand stand at Idora Park collapsed here today.

Seventy-five persons viewing a bathing contest occupied the section that gave way, but only those on the top seats were badly injured.

DENTISTS WILL HEAR ABOUT LEGISLATION

BAY CITY MAN TO TALK ON BILLS AT CONVENTION OPENING TODAY

[BY A. P. NIGHT WIRE]

OAKLAND, May 24.—A detailed explanation of dental legislation passed by the last Legislature is to be made by Dr. Henley E. Miller of San Francisco to the fifty-fifth annual convention of the California State Dental Association, which opens here tomorrow.

Dr. Miller will show in his report that all of the bills introduced into the Legislature relative to dentistry were passed and that the Governor is expected to sign them. One of the measures, Assembly bill 813, empowers boards of town trustees, City Councils and County Boards of Supervisors to employ licensed dentists or dental hygienists to carry on the work in rural and isolated communities.

Dr. Miller says in the report that there are only four dentists in Sacramento county outside of the city of Sacramento and none in the southern part of the county within fifty miles of each other.

Assembly bill 815 relates to the licensing of dental hygienists and is framed to encourage such hygienists to come to the State. The dental measures, Dr. Miller says, are no additional burden on the State and for that reason he believes the Governor will sign them.

There are 73,500 children in the schools of California who are receiving instruction in dental hygiene, Dr. Guy S. Milberry of San Francisco says in a report to be submitted to the convention by its educational committee. Six hundred rural school districts are reached by ten traveling clinics. Three of these clinics give instruction to 18,072 children in Los Angeles county alone.

FIVE CLAIMS SOLD IN DIAMOND JOE GROUP

[EXCLUSIVE DISPATCH]

WICKENBURG (Ariz.) May 24. For a consideration stated to have been $20,000, five mining claims of the Diamond Joe group have been sold by George R. Kuyk to the Lovell Silver Mining Company. The property is in White Picacho district, southeast of Wickenburg.

STUDY LOCAL HISTORY

[EXCLUSIVE DISPATCH]

TAYLOR (Tex.) May 24.—Discovering and marking places of historical interest is a feature of history instruction in the high school here. A 115-mile tour was made under the guidance of the instructor and much local history was uncovered and many pictures made. Already plans are practically completed for placing suitable markers at appropriate sites.

Your Old Car for A New Car

BIG ALLOWANCES

Now being made by us for a limited time before our big Used Car Sale

Our allowances, in many instances, will exceed the first payment on the new car. Balance to suit your convenience.

W. P. HERBERT CO.

1100 South Flower St. TRinity 1011

Southern California Distributors

CHANDLER - CLEVELAND

auction Tuesday, May 26th, at 2 p. m.

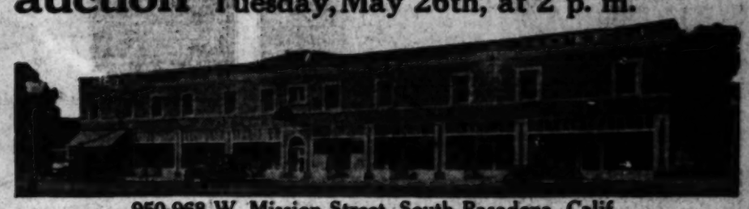

950-968 W. Mission Street, South Pasadena, Calif.

(Opposite Santa Fe Depot

This fine new business block; 8 stores and 22-room hotel upstairs, in one of the busiest sections of South Pasadena. Just recently completed and netting a handsome income. Hotel leased for 10 years.

TO CLOSE AN ESTATE this property has been consigned to us to be sold, on TERMS, AT AUCTION ON THE ABOVE DATE.

SPECULATORS AND INVESTORS. Here is an opportunity. The time to buy is when the other fellow HAS to sell.

Victor Henry Douglas

Clark—Dangremond—Dodds

5406 Santa Monica Blvd. Phone HOlly. 6636

H. DANGREMOND, Auctioneer

(List your property with us. We sell 'em.)

Longfellow's Hesperus Not Wrecked at All

[EXCLUSIVE DISPATCH]

BOSTON (Mass.) May 24. — The schooner Hesperus, made forever famous by Longfellow's ballad "The Wreck of the Hesperus," was not wrecked at all. Instead of going to its doom on the reef of Norman's Woe, the vessel lay in safety in Boston Harbor and suffered only the breaking of a bowsprit when buffeted by the gusts which reached her.

The historical mistake is revealed in a study of newspaper files of the period of the great gale which inspired the poet.

On December 17, 1879, the newspapers printed an account of a sad disaster, telling how seventeen bodies were washed ashore. In the same column was a paragraph telling how a gust drove the Hesperus from her moorings in Boston Harbor against the ship William Badger, carrying away her bowsprit. A trifling misfortune like this won the schooner Hesperus undying fame. Perusal of Longfellow's diary for the 17th shows that he must have read both items and confused them.

Twelve Hundred Pay $1000 Each for Fund Feast

[BY A. P. NIGHT WIRE]

NEW YORK, May 24.—Paying a cover charge of $1000 each, 1200 men and women attended a dinner in the Hotel Astor tonight in celebration of the breaking of ground today for the Yeshiva of America, the Jewish seminary and college to be erected on Amsterdam avenue.

Judge Otto A. Rosalsky, vice-chairman of the campaign to raise $5,000,000 for the erection of America's first Jewish college, said that Jewish education frequently stopped with the confirmation ceremonial, and that the purpose of the college would be to continue this education and to save the young people to Judaism.

The proposed institution will be the largest center of higher Jewish learning in the world, it is said.

Nobody Home...!

YOU'LL be away from home a lot this summer. Vacation time...those week-end trips...long, cool evenings out of doors.

That means an unguarded house and valuables unguarded in it ...jewelry, silverware, papers... *an invitation to thieves...the prey of fire.*

A SAFE DEPOSIT BOX in the Pacific-Southwest Bank will cost you about one cent a day. What's the use of playing "hide and seek" with burglars when safety and peace of mind can be so cheaply bought?

Safe Deposit Facilities available at Central Office, Sixth and Spring Streets, and in branches throughout Los Angeles and Hollywood.

PACIFIC-SOUTHWEST TRUST & SAVINGS BANK

Central Office . . . Los Angeles

A New Rental Guide

covering every section of the city and embracing all types of rentals

Appears Daily in Times Want Ads

DRUG RAIDERS FIND LOST GIRL

Father Traces Maid From Portland to Bay City

Narcotic Ring is Broken Up by His Efforts

Five Offenders Will Face Federal Prosecution

[EXCLUSIVE DISPATCH]

SAN FRANCISCO, May 24.—Begging the police to find his runaway daughter and help him rescue her from the grip of narcotics, John Harper, Portland (Or.) business man, today led a squad of raiders into the rendezvous of drug peddlers in Oakland and broke up a narcotic ring that Federal men have sought for months.

Five were arrested and lodged in the Oakland City Prison under $1000 bail. One of them was Harper's daughter, Mrs. Ivadell Rogers, 24, and another her husband, Charles Rogers, 27.

The father had traced his daughter from Portland to Oakland and from letters had learned she was living in the 1000 block on Castro street. Unable to find her specific address, he called upon the police, revealing to them that the young woman had taken to using narcotics.

Special police raiders, headed by Inspector A. Monroy of the government narcotics service in San Francisco, searched through the suspected block until they found Mrs. Rogers. When she and her husband were caught with narcotics concealed in their clothing and in their apartment they broke down and confessed, the police reported tonight, the names of the other members of their drug ring.

The police then went to 1111 Franklin street, where they caught Fred Hunter, 26, asserted head of the ring, who is accused of having supplied the Rogers couple with narcotics to peddle. In Hunter's apartment they discovered evidence implicating Mrs. Florence Johnson and Bud Pollard, 196 Forty-first street, and they were arrested.

All are held for violation of the State Poison Act, and after arraignment in the Oakland Police Court will be turned over to Federal authorities for further prosecution.

"We have broken up, through this father's search for his daughter, one of the worst drug bands on the Coast," Inspector Monroy commented tonight. Harper will try to take his daughter back to Portland after she has served any sentence that is imposed upon her by the courts, he said.

TOLL OF FREAK COLD MOUNTING

(Continued from First Page)

from the Central States territory to the Great Plains and northward to the Canadian border, tonight shows a puzzling mixture of rains, thunderstorms, gales, hail, sleet and snow. In Northern Wisconsin and the Michigan peninsula heavy snow fell yesterday and last night, reaching as far south as Milwaukee. Disheartening reports are coming in tonight from the great fruit belt of lower Michigan.

Lifesaving crews at Chicago and other lake stations, had a busy day bringing in misguided parties in small boats, who had been swept out by the heavy tides and high winds. No lives were lost, as far as known tonight, but several persons were rescued in an exhausted condition.

One of the most disastrous damages is that of the straw-hat crop. Merchants had filled their windows with a bewildering display of summer lids but today clerks put them in storage and filled the windows with sweaters, mittens, ear muffs and heavy clothing. The swimming beaches, which were densely populated Friday, were deserted today and the busses, usually crowded on top, rattled through the streets with the passengers all huddled inside.

SEVERE STORM BRINGS HAIL, DEATH IN EAST

[EXCLUSIVE DISPATCH]

NEW YORK, May 24.—Devastation and death continued in mounting toll today as a result of the storm, which tore through this section of the East last night on the wings of a sixty-four mile-an-hour gale.

Trees were uprooted, automobiles wrecked, signs torn down and small boats strewn along the beaches. Along the north shore of Long Island hot houses and automobile tops were wrecked by the hailstones, which were reported as large as eggs. Wealthy estate owners near Port Washington and Glen Cove estimated the damage done to their property at $250,000. The Marcus Loew estate alone is said to have suffered $175,000 damage. Every pane of glass of the roof in the large greenhouse on the estate was broken by the hail stones.

In New York City Mrs. Catherine Howard required five stitches in her head because she stooped over to protect her baby when the high wind swept a sky light from the roof of their home. The child was unscathed.

Two deaths were reported, directly attributable to the storm.

Cool to cold weather and intermittent rains continued today in many sections of the East. The Weather Bureau predicted snow flurries for Northern New York tomorrow. Oswego reported a low temperature of 36 today.

In New York City the maximum temperature was 51—7 deg. less than the minimum for the same day last year.

Today's minimum of 46 was not the lowest on record for May 24. May 24, 1877, a low of 42 was recorded.

What was probably a record temperature drop occurred between Saturday afternoon when the city was sweltering with the thermometer at 92 and this afternoon when overcoats were in order and the mercury disclosed a drop of 46 deg.

IOWA SHARES SHIVERS OF FRIGID BLAST

[BY A. P. NIGHT WIRE]

DES MOINES (Iowa) May 24.—Forty-eight hours after the mercury had climbed to 100 deg. smashing all records for May, Iowa today shivered in the face of a cold wave which brought snow into the eastern section of the State.

The United States Weather Bureau here received reports of snow this morning at Dubuque, where the temperature slid to 34 deg.

CIVIL SERVICE STRIDES AHEAD

Vigor Given Under Roosevelt Regime Still Felt

Faithful Effort Rewarded by Sure Progress

Some of Original Staff Now Have High Places

BY WILLIAM C. DEMING,
President, United States Civil Service Commission
[EXCLUSIVE DISPATCH]

WASHINGTON, May 23.—Thirty years ago this month the six-years' service as United States civil service commissioner of Theodore Roosevelt ended.

Roosevelt entered upon his duties as civil service commissioner in a characteristic way. He burst into the commission's building and fired this volley at one of the employees:

"I am the new civil service commissioner, Theodore Roosevelt of New York. Have you a telephone handy? Call up the Ebbitt House. I have an appointment with Mr. Blank. Say I will be there at 10 o'clock."

Roosevelt's service of six years was a vigorous defense and constructive effort in behalf of the merit system of employment in public offices.

"Civil service reform is not merely a movement to better the public service," said Mr. Roosevelt in an article in Scribner's Magazine in 1895, "it achieves this end, too; but its main purpose is to raise the tone of public life, and it is in this direction that its effects have been of incalculable good to the whole community."

"In his six years of service," said Henry Cabot Lodge, speaking of Roosevelt, "he gave to the civil service law a reality and a vitality which it never possessed before, and a position of strength to the commission which it has never lost since."

"The force of the commission itself was all chosen through competitive examinations," Roosevelt said on one occasion, "and it includes men of every party and from every section of the country; and I do not believe that in any public or private office of the size it would be possible to find a more honest, efficient, and coherent body of workers."

SOME STILL THERE

Twenty men and women still with the Civil Service Commission are entitled to share in this tribute. One of them is now a civil service commissioner himself, George R. Wales. Another has been secretary of the commission for many years, Dr. John T. Doyle. Three are chiefs of division, Dr. Thomas A. Griffin, Dr. Thomas P. Chapman, and Henry A. Hesse. Two are district secretaries, Dr. Bollvar L. Falconer at Boston and Charles L. Snyder at San Francisco. All of the others hold positions of importance in the commission's organization. Every one of them had a humble beginning. Their advancement has been an exemplification of the practical application of the merit system at its fountainhead, of honest effort honestly rewarded.

In its Washington office and its field offices, the Civil Service Commission has 469 employees. Only five officers in the organization are appointed through nomination by the President and confirmation by the Senate. These are the three members of the commission, the chief examiner, and the secretary. Like Commissioner Wales and Secretary Doyle, the chief examiner, Herbert A. Filer, came up from the ranks. Every other key position in the organization is included in the competitive classified service and has been filled through promotion on merit.

LONG SERVICE

William C. Hull, clerk to the commissioners, started as a messenger boy.

Three of the commission's present employees, Mr. Doyle, secretary; Matthew Halloran, contact representative, and Ananias Davis, messenger, have served with the commission ever since the civil service law was passed in 1883.

Men and women alike have been rewarded for faithful and efficient service. The result is seen in a harmoniously loyal and hard-working force throughout the organization. This stable institution, built on merit alone, is an example of what a business organization may be when worth is recognized.

What has been accomplished by these men and women in the office of the Civil Service Commission can be accomplished in any other branch of the classified civil service of the United States. The government service offers a wide field of opportunity where individual tastes may be developed and where real constructive work — big, interesting work — may be done.

NEW COMPANY FORMED

Properties Are Acquired in Cananea District of Sonora

[EXCLUSIVE DISPATCH]

HERMOSILLO (Mex.) May 24. The Charles W. Gabrielson Company has recently been organized to operate in the Cananea district of Sonora. The operations will be under the personal direction of Charles W. Gabrielson, who has already acquired the Silver Plume and the Silver Plume Extension mines in the Manzanal Mountains. The principal metal values in the ores of this region are gold, silver and lead.

Charles S. Eagan and Edward R. Haggin have located some promising silver claims in the San Xavier camp, adjoining the old Carmen mine. If this prospect continues to make a good showing during the development machinery will be installed and active mining carried on.

LAWN OWNERS COMPETE

[EXCLUSIVE DISPATCH]

SAN ANTONIO (Tex.) May 24. San Antonio's beautiful yard contest, which has grown to proportions far exceeding all other similar events in the history of the city, will close soon, it is announced by John L. Strohm, chairman of the beautiful yards committee. A total of $1000 in cash and merchandise prizes will be awarded to winners.

HARDING TROPHIES TO BE BROUGHT HERE

Shriners Treasure Drum Which He Signed and His Bugle

Columbus Shriners With Mementoes

ALADDIN TEMPLE of Columbus, O., is bringing to the doin's next week the bass drum on which the late President Warren G. Harding wrote his signature, the night that he trod the burning sands and became a noble of the Ancient Arabic Order of the Mystic Shrine. A few weeks later he was inaugurated Chief Magistrate of the republic.

To preserve the signature it has been given a coat of shellac, which also served to bring out the name, sharp and clear. Drum Major Pearl Nichols, who served in France with the Rainbow Division, guards this treasure of the temple with zealous care.

In the days when President Harding played in his home town band, at Marion, O., he tootled on a gold cornet. When he joined Aladdin Temple he presented it to the Aladdin band, and its tones will be heard here at the lips of Frank Todhunter, soloist of the temple.

Both the cornet and the drum are exhibited wherever the band goes.

NEW YORKER HAS CANADA OIL OPTION

Experts on Way to Explore Prince Edward Island for Doherty Company

[BY A. P. NIGHT WIRE]

NEW YORK, May 24.—An option to lease all rights on Prince Edward Island in Canada for oil exploration and subsequent drilling has been obtained by Henry L. Doherty & Co., it was announced today. The option was obtained from Hugh J. MacKay of Sapulpa, Okla., who possesses a license granted him by the provincial legislative assembly. The property embraces 1,400,000 acres.

Six geologists are on their way to Charlotte Town, P. E. I., to begin a survey preliminary to a drilling campaign, should indication point to oil.

The Canadian government pays a royalty of 26 cents on every barrel of oil produced within the Dominion of Canada, in an effort to stimulate petroleum exploration.

[BY A. P. NIGHT WIRE]

OTTAWA, May 24.—The Dominion government discontinued some time ago a payment of bounty on oil produced in the Dominion.

It was not possible to get an official statement tonight on the Mackay leases in Prince Edward Island, but unless some special concessions have been obtained from the government, unofficial opinion here is that the Doherty company, which has taken over the leases for immediate development, will get no bounty on its production.

Woman, 92, to Spend Birthday by Driving Auto

[BY A. P. NIGHT WIRE]

SAN MATEO, May 24. — Mrs. Catherine Sneath, wealthy widow of San Mateo and well-known nonogenarian motorist, again feels the lure of the open road and subsequently is about to celebrate her ninety-second birthday anniversary by driving her car to Yellowstone Park and perhaps on to Chicago, it was learned today. Four years ago Mrs. Sneath drove to New York and back.

LAND RELIEF BILL SIGNED

Elwood Mead Denounced by Richardson as to Blame for Losses of Delhi Colony

[EXCLUSIVE DISPATCH]

SACRAMENTO, May 24.—Criticism of the connection of Elwood Mead, United States Commissioner of Reclamation, with the Delhi Merced county land settlement project, while head of the California Land Settlement Board, is contained in a statement issued here today by Gov. Richardson announcing the signing of Assembly Bill No. 1250 appropriating $250,000 for the relief of settlers of the colony.

Gov. Richardson declared that while the State has about $2,000,000 invested in the Delhi project, the net value of the State's interest at the present time is not more than $1,000,000. He also declared that it it were not for the human element involved, it would be advantageous to the State if it could get $1,000,000 out of the project and clean the slate of its obligations.

The appropriation bill signed by the Governor was agreed upon by a special committee of the Legislature, land settlement officials and the Board of Control.

The Governor in his statement said:

"The State has about $2,000,000 invested at Delhi in a land-settlement project. The net value of the State's interest at Delhi at the present time is not more than $1,000,000. From this it is apparent that the State has already lost $1,000,000 in this project. If the State could get $1,000,000 out of this project and clean the slate of its obligations, it would be advantageous, but unfortunately there is a human element involved and consequently the State cannot get out of Delhi.

"The settlers at Delhi are hard working, industrious, 100 per cent Americans. Conditions at the colony were misrepresented to them and their losses have been considerable. In order to keep the colony afloat and to do justice to these outraged settlers, it is necessary that the State at this time appropriate $250,000.

"This colony is a monument to the visionary scheme and impractical ideas of Elwood Mead.

"The State of California must see this project through on account of its moral phase more than on account of its business phase."

Grazing Permit Change Rapped by Cattlemen

[BY A. P. NIGHT WIRE]

DOUGLAS (Ariz.) May 24.—A score of Southwest cattlemen met here yesterday to outline a report of their problems to be presented to the subcommittee of the Senate Lands Committee here on June 4. B. A. Packard, prominent banker, who has large cattle interests in Northern Sonora, was chairman of the meeting.

The cattlemen went on record as opposing the proposed change in the grazing permit of the Forest Service, which has enabled them to keep cattle in national forests. Wool growers of the State also are opposed to the proposed change, according to a communication from the Arizona Industrial Congress, which was presented at the meeting. The Forest Service proposes taking approximately 35,000 cattle out of the Arizona reserves and a considerable number of sheep.

Packard appointed a committee to prepare a report of the cattlemen's problems to the Senate committee.

BOBS OUST CHICAGO'S AUTOMATS

One-Time Popular Eating Places Dwindle as Fair Waitresses Increase

[EXCLUSIVE DISPATCH]

CHICAGO, May 24.—Automats, those highly ornate eating places so popular in Philadelphia and New York, which resemble a glazed safety deposit vault, cannot compete with the bobbed-hair waitress, according to rumors in real estate circles here.

At first they were immensely popular in Chicago and the Philadelphia firm established six of them here. The plan of slipping one or more nickels into a slot and releasing food of various kinds from tiny stalls, made a hit, especially during the war days when labor was scarce. Even fashionable society gave "automat" parties after Red Cross and war-loan drives. But times have changed. Now the automats have dwindled to three and it is said the equipment of the closed places is being shipped back to Philadelphia.

Restaurant men say bobbed hair has helped put the automat out of business. The pretty waitress is riding on a wave of popularity. No one can make a date with a coffee spigot or with a marvelously adjusted bit of machinery that only responds with a click. So the automats are closing and the bobbed hair waitresses are increasing.

JAPANESE YOUTHS TALK ON CONSTITUTION

[EXCLUSIVE DISPATCH]

SANTA BARBARA, May 24.—S. Tokuyama of Oxnard last night won the tricounty Japanese oratorical contest held here in the Buddhist Temple. The youth spoke on the Constitution. H. Utsunomiya of Santa Maria was second and Toshi Tanaka of Guadalupe was third. Ventura, San Luis Obispo and Santa Barbara counties were represented.

COLLEGE TO CONFER DEGREE UPON EDITOR

[BY A. P. NIGHT WIRE]

LITTLE ROCK (Ark.) May 24. The honorary degree of LL.D., will be conferred upon C. P. J. Mooney, editor of the Memphis Commercial Appeal, at the annual commencement of Little Rock College here Thursday night. Mr. Mooney is second vice-president of the Associated Press.

GERMANY HELD SAFE REPUBLIC

Hindenburg Election Carries No Menace, is Belief

Constitution Safeguard of Democratic Status

New President Pledges Word to Uphold Liberties

BY FREDERIC J. HASKIN
[EXCLUSIVE DISPATCH]

WASHINGTON, May 24.—The election of Field Marshal Von Hindenburg to the Presidency of the German republic and the character, record and past fealty of that doughty old warhorse have aroused almost endless speculation. Is there about to be a restoration of the monarchy, which Wilhelm scrapped? That, perhaps, is the question most frequently discussed.

Well-informed Germans in this country say that the answer is to be found in the form of government which the German people have established and in the constitutional hobbles which they have put on their President.

Roughly speaking, there are three types of republics. The first is the Presidential republic, such as the United States, in which the executive is essentially free of responsibility to the legislative branch, although Congress can impeach and remove the President from office, and he can veto legislation which he does not approve. The second is the collegiate republic, such as Switzerland and the Hanseatic City-States of Germany under the old regime, in which a college takes the place of a President. The third is the parliamentary republic, as in France. The German republic has some features of all three.

ELECTED BY PEOPLE

The German President is elected by the people, just as is the President of the United States, while the French executive is chosen by the two houses of Parliament, united as the National Assembly. The American President appoints his own Cabinet, subject to confirmation by the Senate, and it is responsible only to him. In France and in Germany, on the other hand, the President chooses a Cabinet, but it must be acceptable to the parliamentary body, for the Cabinet "falls" whenever it asks for a vote of confidence and is rejected.

In both France and Germany the Parliament not only exercises legislative power, but it also controls executive action to a degree, although in Germany the President is not wholly a creature of the Parliament. It is stated that he is intended to be a powerful part of the government, and, if need should arise, a check on the Parliament to prevent its becoming omnipotent.

The fathers of the German constitution wanted a sort of parliamentarism, the mechanism of which is controlled by the people and not by the Parliament; in other words, they wanted an unadulterated parliamentarism. Therefore, they gave the President an entirely different status from that of the French President, but also different from that of the American President, he is independent of Congress in his sphere of action. The nearest parallel to the German Presidency is to be found in a parliamentary monarchy, such as that in Great Britain.

As seen in the light of constitutional law, the German President stands between the Presidents of America and France; he is weaker than the one and stronger than the other. The separation of legislative and executive power makes him independent in his own province, but this province is limited, for he can act only with the counter-signature of a Cabinet member. Should the minister encounter the displeasure of the Reichstag he will "fall" over his signature and must be replaced by another man who will be more cautious. Thus in the ultimate, the President is always dependent on the Reichstag.

POWER IN REICHSTAG

It will be seen that, in effect, the internal policy as well as the foreign policy of the German President is determined by the majority of the parliamentary body, the Reichstag. However, in President Hindenburg's case, the division of the parties is nearly even between the parties of the right and left bloc, with no clear-cut majority on either side, but always with a Republican majority, so long as the Communists join the other Left parties. No monarchistic or Nationalistic President would have the ghost of a chance to alter the present status, except by a coup d'etat, and to accomplish that he would have to have a majority of the people behind him, which Hindenburg does not have, since he is a minority President.

He was elected by only a plurality of the popular vote, and while his strength with a large element of the people is conceded, it is asserted that he would not retain any substantial fraction of that strength should he undertake to overturn the republic.

However, Hindenburg has pledged himself to uphold the constitution and the republic and even his adversaries say he is not the kind of a man to repudiate his oath. It is pointed out that Hindenburg has never posed as a politician and never was a political general. He did his duty to his country, as he saw it, to the best of his ability, endeared himself to his soldiers through an extraordinary consideration for life and limb, and after he had led the troops back went into private retreat without taking the slightest part in politics.

Boy Wins Wager by Making Tour of Globe for $10

[EXCLUSIVE DISPATCH]

MANITOWOC (Wis.) May 24.—Earl Reichert of Reedsville, this county, has won a wager made about a year ago that he could travel around the world on $10.

He left home August 1 last year with that amount of money and came back with $100. He earned money aboard ship by taking charge of stowaways from Havana to San Francisco and later by working as cadet on the steamer President Hayes. In the Orient he acted as a bodyguard for an aged couple.

DRY LEAGUERS HAVE BIRTHDAY

Anti-Saloon Organization at Thirty-second Milestone

Leader Sums Up Results of Years of Effort

Continued Fight to Enforce Law is Promised

[EXCLUSIVE DISPATCH]

WASHINGTON, May 24.—The Anti-Saloon League, of which Wayne B. Wheeler is the head, celebrated his thirty-second birthday today. It was founded in Oberlin, O., by a group of churches, throwing aside denominational lines.

Mr. Wheeler today summed up the results of the prohibition movement as follows:

Anticanteen law, for entire military establishments, 1901.

Prohibition for certain Pacific islands, 1902.

Saloon in basement of national capitol building abolished, 1903.

Suppression of liquor traffic among the Indians, 1906.

Prohibition zones around government institutions, 1907.

Liquor barred from the United States mails, 1908.

Amendments to interstate law, especially on plain branding of shipments, 1909.

Webb-Kenyon interstate liquor shipment law, passed and repassed over Presidential veto, 1913.

Distillation of liquor prohibited to conserve foodstuffs during the war, 1917.

Law prohibiting liquor advertising in mails, and prohibiting shipment of liquor into dry States, 1917.

Prohibition for the District of Columbia and enforcement code, 1917.

Importation of distilled liquor prohibited, 1917.

Submission of the Eighteenth Amendment to Congress and its passage, 1917.

Prohibition for Hawaii, 1918.

Prohibition around coal mines and war industries, 1918.

War-time prohibition, 1918.

Ratification of the Eighteenth Amendment proclaimed, 1919.

Volstead Act passed, 1919.

Only three States were under prohibition in 1893, Mr. Wheeler pointed out.

"Many States, which had adopted prohibition following the Civil War had repealed it," he said. "Saloons were increasing rapidly and the vision of a dry nation seemed like a forlorn hope. Steadily the dry forces drove the enemy from the field until thirty-three States had adopted prohibition before the Eighteenth Amendment went into effect. 95 per cent of the territory of the United States was dry, and 68 per cent of the population lived in that dry territory. Prohibition was not put over but was voted over by the steady, determined growth of public sentiment that the liquor traffic was a menace to society.

"The Anti-Saloon League and other forces are now facing the most difficult part of the program for a sober nation, namely, law enforcement. A small minority will doubtless continue to make trouble. It is not the numbers of the minority, but their lawlessness which requires redoubled effort to halt their criminal practices.

"The successful work done by the Coast Guard against rum row, the improvement in the border patrol against smugglers, plus the concentrated campaign against the sources of supply in the wet sections of the country indicate what can be done when the government uses its full resources.

"The same forces which brought about national prohibition, augmented by others, who believe in orderly government, will continue the fight until organized resistance to law enforcement ceases and the beverage liquor traffic is suppressed."

Woman Willed Large Share of Amidon Estate

[EXCLUSIVE DISPATCH]

WICHITA (Kan.) May 24.—One of the large beneficiaries in the will of the late Sam B. Amidon, former Democratic national committeeman from Kansas, is Mrs. Connie May Baker, who is bequeathed $25,000 and who also was given $25,000 in life insurance.

Prior to Amidon's death she had been given a rental property by deed from Amidon and his wife. Amidon's will also provided for the cancellation of a note from Amidon to her to cover a mortgage on a farm which Mrs. Baker owned in Kingman county.

When Amidon made his last European tour two years ago, Mrs. Baker accompanied him and passports were issued in the Federal court here to her as his niece. She was generally reported to be his niece but in the will no reference is made to the relationship.

HYLAN OPPONENTS WARNED BY HEARST

DISSENSION THREATENED IF RENOMINATION IS OPPOSED

[EXCLUSIVE DISPATCH]

NEW YORK, May 24.—Warning to Gov. Al Smith and his friends in Tammany, who are credited with a desire to deny Mayor Hylan renomination for a third term, that the attempt to put through any such program would upset their political "apple cart," was issued today by William Randolph Hearst.

In conformity with what appears to be the Hylan-Hearst program of requiring Tammany and the friends of the Governor to take the offensive in the movement to sidetrack Mayor Hylan, Mr. Hearst scouted the idea of a break between the Governor and the Mayor and declared that the Republican party, and certainly not the Democratic party, Gov. Smith nor Mayor Hylan, would gain by Democratic dissension.

Mr. Hearst in addition, held out the possibility of his support for Gov. Smith for another term as Governor, for United States Senator, and even for the Democratic nomination for President in 1928 in case Mayor Hylan were renominated and party harmony continued.

A CHUCKLE FOR EVERYBODY

TODAY'S LESSON IN ETIQUETTE

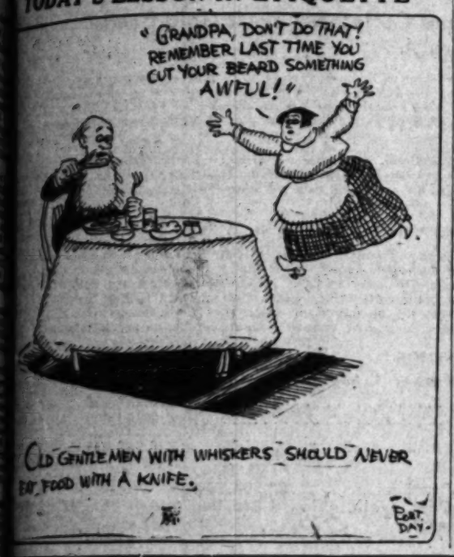

THE GUMPS—WHAT WILL IT BE?

The Family Album
The Home Relay Team.

By GLUYAS WILLIAMS

GASOLINE ALLEY

A Clinch And A Decision

WINNIE WINKLE, THE BREADWINNER: Home Talent

G'LAR FELLERS

Copyright, 1925, by the Bell Syndicate, Inc. Trade Mark Reg. U. S. Pat. Off.

By Gene Byrnes

Puddinhead Gets A Choice Apple

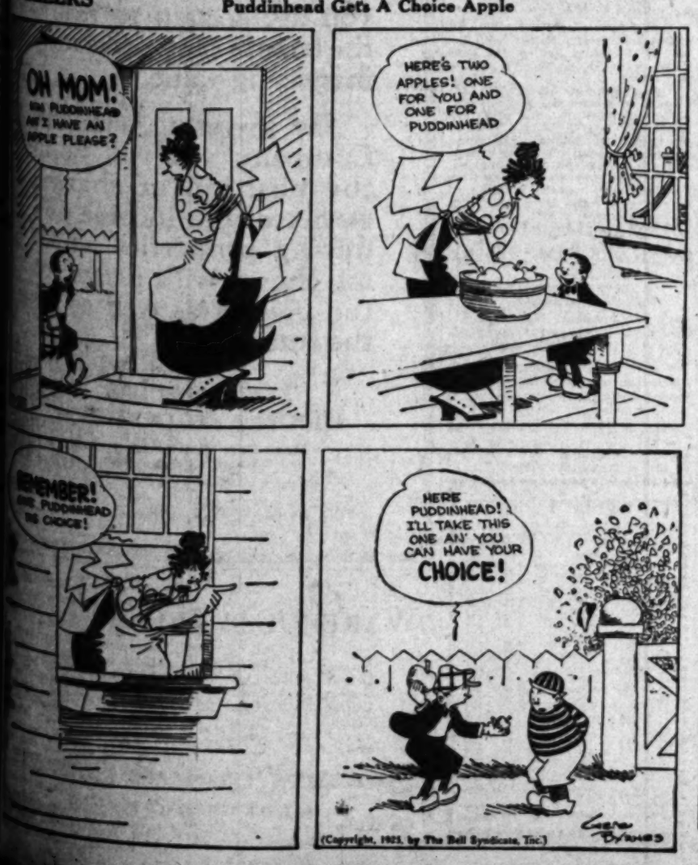

ALONG FIGUEROA STREET

By Beck

HAROLD TEEN—THE SAGE AND THE SHEIK

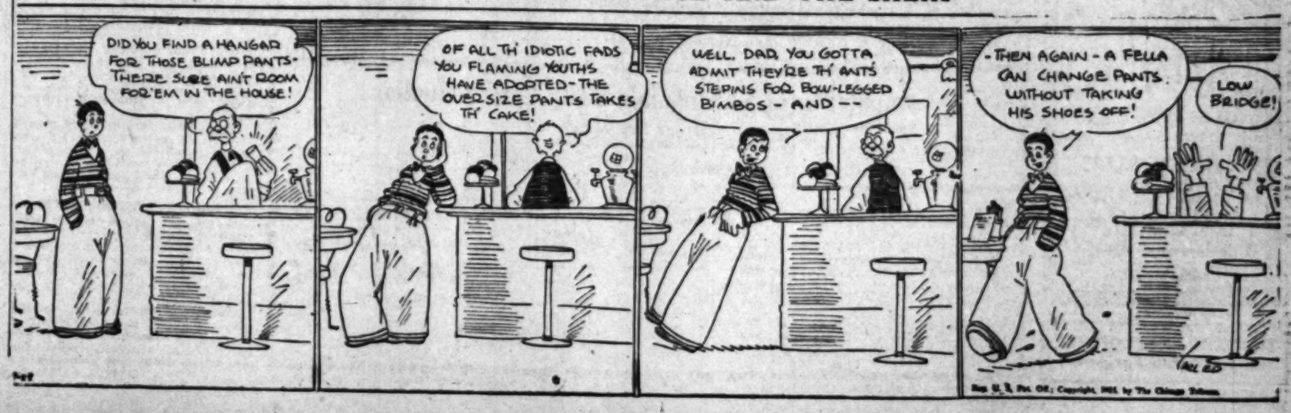

Surveyors Ad
415 Acres
Public L
[EXCLUSIVE
WASHINGTON,
covery of a tract of
in the State of Wisconsin
the government did not
owned, has just been
veyors of the General
fice, the Interior Depart
nounced today.
It consists of approxim
acres located in Bayfield
along an inland lake. The
of the land came about w
was ascertained, that the
survey made in 1855, fo
this land as a meandered
A supplemental plat
at the General Land
stead of showing this tra
acres to be under water,
it as being real land a
shores of an inland lake
cordance with the pro
laws of the government
erroneously omitted from
inal survey will be given
homestead entry with
service men of the World
ing a preference, beginn
15.
PHARMACISTS GA
[BY A. P. NIGHT WIRE]
DEL MONTE,
than 200 delegates to the
California Pharmaceutical
tion convention arrived
night. Two hundred mo
gates are expected to arri
row, as a great motor cav
Los Angeles early this mo
KIDNEY; BLADDER
TROUBLES BANI
OR MONEY
Here, at last, is a
—which acts so quickly
positively effective that
unlimited guaranty of
money back. You are the j
jury. No matter what you
try NEUREX KIDNEY TA
you will soon be free from
and serious disease resu
failure of these organs to
properly. All pain—all
inflammation is absolutely
You sleep sweetly the nig
—no getting up frequently
der functions normally a
Troubles of your prostate
matter how long standing
Neurex Kidney Tablets pr
the cause of the disease
organs—and you are FREE
it to yourself to try
today. Seventy-five
age at leading druggists
gelus Drug Co., 216 S.
Stores, Hollywood
man, Fifth and
Pharmacy, 316 S.
Drug Stores, 4th and
Main.—(Advertisement.)
Willed
Share of
on Estate
[DISPATCH]
an.) May 24.—
beneficiaries in
Sam B. Amidon,
ic national com-
Kansas, is Mrs.
ter, who is be-
and who also was
life insurance.
's death she had
tal property by
on and his wife.
provided for the
ots from Amidon
mortgage on a
Baker owned in
nade his last Eu-
years ago, Mrs.
d him and pass-
in the Federal
as his niece. She
orted to be his
will no reference
lationship.
ONENTS
BY HEARST
REATENED IF
ATION IS
SED
DISPATCH]
ay 24.—Warning
and his friends
re credited with
layer Hylan re-
third term, that
ut through any
uld upset their
rt," was issued
andolph Hearst.
th what appears
arst program of
and the friends
o take the of-
rement to side-
n, Mr. Hearst
of a break be-
and the Mayor
the Republican
not the Demo-
mith nor Mayor
by Democratic
dition, held out
is support for
nother term as
ed States Sena-
the Democratic
esident in 1928
n were renomi-
harmony con-
AMERICAN SH
TONNAGE
Home Craft Carry
Cent of Foreign
Tankers Swell Fore
Mexican Trade
Totals for 1924
by Research
[EXCLUSIVE
WASHINGTON,
ican vessels carried
(40,400,000 tons) of
commerce during the
1924, which establ
exports combined
000 tons, according to
compiled by the Bureau
search, United States
Board, setting forth the
of American vessels in
trade.
Of the import
000,000 tons, 56 per cent
000 tons) was carried
vessels, this favorable
ing due to the petroleum
ican tankers which
000,000 tons, nearly 71 per
the Mexican crude oil
proportion of mineral
cargo imports carried
vessels was 43 per cent.
The total export cargo
was 49,000,000 tons, of
per cent—approximately
000 tons—was handled
ican ships.
Other segregations
this analysis show that 11
of the total tonnage
foreign commerce was
by tank vessels, a special
ship suitable only for
and other liquid cargoes,
cent was carried in
carriers and 7 per cent in
nation passenger and
sels.
In segregations of the
commodities handled in
tank vessels it appears that
cent of the total (46 per
our imports and 25 per cent
exports) are classified
manding high freight
their transportation, while
mainder, such as crude,
and other commodities of
ly less value are classified
freight revenue producers.
SUFFERED WITH
TINY ERUPTIONS
Lasted Several Years, Hair
Fell Out, Cuticura Heal
"The trouble of which I
sufferer started with
tions on my scalp. Later
tions scaled over and
burned causing me to
irritate my scalp. My hair
and became lifeless and
trouble lasted for several
"I began using Cuticura
and Ointment and
I continued them for
about three months I was
pletely healed." (Signed)
Geneva Gleason, Ridge
Clear the pores of
daily use of Cuticura
touches of Cuticura
needed to soothe and
Talcum is an ideal
Soap 25c. Ointment 25 and 50c.
Cuticura Laboratories, Malden,
Mass. Cuticura Soap shaves
without mug.

OIL AND MINING

Earning at the rate of over 3 times its dividend.

DODGE BROS., INC.
$7 Preference Stock

is a decidedly attractive attractive investment at current levels

YIELDING OVER 9%

It offers reasonable prospects for substantial appreciation in market value.

Ask for Details

Howard G. Rath Company
Established 1919
INVESTMENT SECURITIES
Members L. A. Stock Exchange
521 Pacific Mutual Bldg. Los Angeles
Tel. TRinity 0440

Miami City Power & Water 7% Bonds

EARNINGS to provide for payment of Principal and Interest are Assured in Advance, for the Entire Term of This Issue, by an Irrevocable Lease of the Entire Utility to the Municipality of Miami, Ariz.

Yield, 7%

Banks, Huntley & Co.
Members Los Angeles Stock Exchange
1212 STOCK EXCHANGE BLDG
Phone MEtropolitan 4300

Bonds First

Municipals

OUR current offerings include a well diversified list of high-grade California municipal bonds.

Inquiry is invited.

First Securities Company
IDENTICAL IN OWNERSHIP WITH THE FIRST NATIONAL BANK OF LOS ANGELES PACIFIC-SOUTHWEST TRUST & SAVINGS BANK
ORDERS MAY BE PLACED AT ANY OFFICE OF THESE BANKS
Trust and Savings Building - Los Angeles
Telephone VAndike 2361

POLAND

We have a new book of information on this country.

Send for a Copy.

Stevens, Poage & Sterling
610 Van Nuys Bldg.
TRinity 7881

USE COUPON

Name .....

Address .....

A. M. Clifford
Investment Counselor and Financial Analyst
Advises with Clients from a disinterested position, upon all matters pertaining to Bond or Stock Investments.
"No Securities to Sell"
Stock Exchange Building Los Angeles

INVESTMENT
BONDS
General Offering Circular upon request
TRinity 6041
BOND & GOODWIN & TUCKER INC
Title Insurance Building
Los Angeles

TIMES BRANCH OFFICE
— 621 South Spring —

NEW PRODUCER AT FARMINGTON

Second Coal Creek Well Has Thirty-Barrel Flow

Blasting for Larger Yield is Plan of Company

Untouched New Mexico Area to be Exploited

[EXCLUSIVE DISPATCH]

FARMINGTON (N. M.) May 24. The Coal Creek Oil Company, drilling on Section 20, 29-11, has just completed its No. 2 well at a reported depth of about 600 feet, and getting a flow of about thirty barrels a day, according to Joseph Vigliotti, manager of the company. This production is said to exceed that of the company's No. 1 well. As soon as storage tanks can be erected both holes will be shot with nitroglycerine to increase the production, field reports say.

The Montezuma Syndicate is nearing producing sand in its No. 1 well, which is believed to be on the north slope of the structure. Oil men are anxious to see what it will prove.

The Kay Oil Company, a Denver organization, is starting to haul material for drilling on Sections 19 and 20, Township 29, Range 10, and will be the first to start the drill south of the San Juan River and off the reservation, this year. The Four States Syndicate is still under-reaming in its well northwest of Farmington.

F. D. Gibson, manager of the Gibson Oil Corporation, left for New York the latter part of the week. He expects to be gone about three weeks. He has started well No. 2 in the Bloomfield section and is down about 200 feet.

The refinery of the Mutual Oil Company at this place, which is owned jointly by the Continental Oil Company and the Murfox interests, is having difficulty in holding down the gravity of its gasoline to government standards, because the high grade crude used in refining.

It has raised the standard 2 per cent since it started. It is said this oil will make ideal fuel for aircraft when refined.

Sublease Given on Government Lands in Kern

[EXCLUSIVE DISPATCH]

BAKERSFIELD, May 24.—In a sublease of government oil land from C. G. and L. J. Cragin and V. E. Sack, one-sixth interest in two wells and the equipment on the northwest quarter of Section 29, 25-19 has been obtained by Jessie G. Mathews of Los Angeles. The land is in the Devil's Den district.

In the event of a paying strike the Cragin-Sack interests are to receive 7 1-2 per cent royalty up to a production of twenty-five barrels per day, and 12 1-2 per cent of the oil produced if it is more than twenty-five barrels per day. The United States government will receive the regular oil prospecting royalty of 5 per cent.

Government permits to the land first were granted to the Hogan Realty Company of Coalinga, which issued a lease in favor of the Cragins and V. E. Sack.

Dr. Harrison M. Hawkins of Taft has filed with the County Recorder a prospecting permit for 312 acres comprising the south half of Section 17, 25-20, northwest of the Lost Hills, structure. Simultaneously an oil drilling lease was filed by Dr. Hawkins to Joe Crail of Los Angeles, to drill on the land in accordance with government prospecting requirements.

Two New Wells Are Completed at Huntington

[EXCLUSIVE DISPATCH]

HUNTINGTON BEACH, May 24. Two wells were completed in this field last week. One was a new hole and the other was a redrill. The new one is the B-32, belonging to the Standard Oil Company. This well is 3450 feet deep, and carries a 6 1-4-inch oil string, with 560 feet of screen casing. The well is yielding oil of 24 deg. gravity, at the rate of 900 barrels per day. The B-32 is located on the west side of Main street, near the high school.

The Petroleum Midway Company completed its Wilson No. 2 as a redrill after it had produced for some months from the shallow zone. Its present depth is 3633 feet, where the oil string carries 450 feet of slotted casing. The well was placed on the pump after swabbing for a time, and is now making 225 barrels per day. This hole is on Toronto street, offsetting the Shell Company's Davenport No. 7.

EL FUERTE OPERATIONS REPRODUCED

Ingenious Working Model of Production Plant Shown in Los Angeles

Walter H. Murray of Los Angeles has on exhibition a most interesting as well as attractive display of ores from the property of El Fuerte Mining and Smelting Company, operating in Sinaloa, Mex.

A feature of the exhibit that is most appealing to the mining man is a working model of the company's reduction plants and surroundings. This unique and ingenius miniature reproduction of true-to-life operations reflects great credit upon its originator, designer and builder. With the pushing of a button an ore-ladened train, with electrically operated locomotives, begins to move between concentrator and smelter.

Upon its approach to a bridge a whistle sounds and the train slows down. Smoke begins to issue from the stack of the smelter and water flows over the wheel of the hydroelectric generating plant near by. The scene is realistic, even to the fisherman at the deep hole below the power plant.

The reduction works of the company are located fifty-three miles from Fuerte, and four miles from the surveyed line of the Kansas City and Orient Railroad, the early completion of which now seems assured and from which branch lines will run to El Fuerte company's mines and smelter. It is hoped the smelter will be in commission this summer.

SHAFT AT OTSEGO IS DEEPENED

Navajo Company Expects to Strike Pay Streaks With Crosscuts at Depth

[EXCLUSIVE DISPATCH]

KINGMAN (Ariz.) May 24.—The shaft of the Otsego mine, in the McCracken section, is being carried down toward the 1000 level by the Navajo Lead Mining Company. The locality is noted for its many silver-lead ore stringers, and it is proposed to crosscut at depth, with confidence that a number of pay streaks will be found.

At Cedar the Silver Queen property has been unwatered and development is proceeding under charge of W. P. Carr, with G. W. Gibson as consulting engineer. Deeper exploration is to be made by winze from the floor of a drift from the 140 level.

Frank Pell and associates of Los Angeles, represented by H. H. Donough and organized as the Cashier Mining Company, are pushing development of Wallapai district claims lately purchased from Rose & Ableman. A tunnel is being driven along the vein and it is proposed to crosscut three parallel veins.

The Pay Roll, one of the notable early-day mines of the Chloride district, is to be pumped out and worked by Thomas B. Scott, who owns three other groups of mines in the same locality.

An eighteen-inch ore streak that samples $80 in gold is reported found in deepening the shaft of the old Rosebud mine at Music Mountain. The whole bottom of the shaft is said to be in good milling ore. The property now is in the hands of John Phillips and H. L. Stewart, represented on the ground by James F. Meikle.

New Officials Named to Board of Gold Dust

With the retirement of Dr. Samuel Wilson as president, and W. H. Wise as secretary and treasurer, respectively, from the directorate of the Gold Dust Mines, Inc., of Oatman, Ariz., the governing board was recently reorganized, the new members being H. A. Dunn, president; E. S. Dolan, secretary and treasurer, and A. G. Keating, M. E.

A few days ago the new board sent out a letter to company shareholders, in which it was stated that the company's property had been thoroughly examined and sampled by competent mining engineers with results that were "surprisingly good;" it being demonstrated that in the mine workings 31,500 tons of ore of commercial grade was practically available at an estimated valuation of $521,540.

The letter states that many faces in the mine drifts indicate excellent opportunities for the development of profitable ore, while there are several rises which would seem to hold great promise.

C. D. Pickering, a mining man of wide experience, has been placed in charge of mining operations, and it is possible that arrangements will be made to treat Gold Dust ores at the Tom Reed mill, pending the rehabilitation of the company's own milling plant.

HEAVY OUTPUT IN SAN JOAQUIN

Yield is 5,738,620 Barrels During April

Twenty-two New Producers Are Brought in

Wells Being Drilled in Section Total 100

[EXCLUSIVE DISPATCH]

BAKERSFIELD, May 24.—Seven thousand one hundred and six producing oil wells in the San Joaquin Valley yielded 5,738,620 barrels of petroleum during April, according to figures compiled by the American Petroleum Institute. This is a daily average of 190,953 barrels.

The production by fields is as follows: Midway-Sunset, 3,059,766 barrels; Elk Hills, 1,128,796; Coalinga, 649,216; Kern River, 535,619; McKittrick, 175,829; Lost Hills-Belridge, 152,913; Wheeler Ridge, 26,781.

During April there were twenty-two wells completed with an initial daily production of 5430 barrels, 4805 barrels of this coming from the Midway-Sunset fields, while 600 barrels of the daily output sprung from the Elk Hills.

The report shows that thirty-four new rigs were erected in April, and that there were 100 wells in course of drilling, sixty-eight of which are in the Midway-Sunset fields, twelve in the McKittrick district, four in the Kern River area, four in the Elk Hills, seven in Coalinga, four at Wheeler Ridge and one in the Lost Hills.

Six new oil wells were started, in Kern county, last week, nine were tested for water shutoff and six repair jobs were started.

The new wells include three in the Midway district, two of them being the Pacific Oil Company's No. 8 and No. 15, on Sections 29, 31-24, and 19, 31-24, respectively, and the No. 32 well of the Honolulu Consolidated Oil Company on Section 4, 32-24.

In the Sunset district the Midway Oil Company spudded in its No. 276-B well on Section 35, 12-24.

The Fremont Oil Corporation has begun drilling its No. 1 well on Section 22, 31-28, in Kern county, while in the Tembior district the No. 2 well of August J. Bomke is being drilled.

The Pacific Oil Company has completed the water test in its No. 24 in the Midway field on Section 21, 31-24. Similar work has been done in its No. 108 well in the Elk Hills on Section 35, 30-24. Other tests include: Washington Petroleum Corporation, No. 4, Section 8, 30-22, McKittrick; Standard Oil Company, No. 58, Section 36, 12-24, Sunset; Midland Oil fields Company, Ltd., No. 15, Section 24, 31-23; Manley & McGinn, No. 12, Section 15, 31-22, Midway; Midway Oil Company, No. 375, Section 35, 12-24, Sunset.

Deepening and redrilling jobs are reported as follows: Chanslor Canfield Midway Oil Company, No. 68 and No. 25, on Sections 8 and 9, 32-23, in the Midway, and No. 7, Section 9, 29-28, Kern River; Pan American Petroleum Company, No. 4-F, Section 2, 31-24, Elk Hills; General Petroleum Corporation, No. 4, Section 32, 31-24, Midway.

OLD TRINITY MINE AGAIN PRODUCING

Bonanza King Property Yielding Good Ore; New Strike Attracts Many

[EXCLUSIVE DISPATCH]

REDDING, May 24.—The old Bonanza King gold property near Carrville, Trinity county, which yielded over $1,250,000 when operated by the Treadwell interests of Alaska, is again producing.

Now controlled by the United Trinity Mines, composed of San Francisco and Los Angeles people, the old property is keeping a twenty-stamp mill busy and yielding good ore. The holdings of the company comprise 2800 acres of mineral land, in addition to extensive timber tracts and water-power rights on the East Fork of the Trinity River.

Discoveries of ore containing gold and platinum in Surprise Valley, ten miles east of Cedarville, are attracting much interest. The deposit was uncovered several months ago by ranchers and sheepmen, who have developed the locations quietly.

Since news of the strike became public many claims have been taken up by California and Nevada mining men. The ledges are fairly large and samples of the ore have returned high values.

Work has been resumed at the Onion placer property near Greenville by G. E. and W. B. Williams of Los Angeles. The property contains extensive gravel deposits and has yielded numerous nuggets, including a magnificent specimen weighing seven pounds, which was uncovered several years ago.

Comparison of California's Daily Oil Production

Average for Week

District—	Week ending May 16 1925	No. of Wells	Week ending May 23 1925	No. of Wells	Week ending May 24 1924	No. of Wells
Long Beach	114,000	513	113,000	524	168,000	412
Midway-Sunset	103,000	2,979	102,600	2,936	99,000	2,757
Dominguez	42,000	55	41,000	57	8,800	7
Santa Fe Springs	49,000	348	51,000	351	70,000	324
Huntington Beach	42,000	301	42,000	312	47,000	264
Torrance	37,000	532	37,000	551	57,000	276
Rosecrans	20,000	47	22,000	49	300	1
Inglewood	10,000	28	18,000	31	.....	...
Balance of State	135,000	6,639	131,000	6,630	187,000	6,803
Total for State	602,000	11,447	607,000	11,491	637,600	10,854

Additional Issue

$4,500,000

National Public Service Corporation

Thirty-Year 6½% Sinking Fund Collateral Trust Gold Bonds Series A

Dated February 2, 1925. Due February 1, 1955. Redeemable at any time on thirty days' notice at 105 and accrued interest, including February 1, 1936, reducing ½ of 1% for each year elapsed from January 31, 1936, up to maturity. Interest payable February 1st and August 1st in New York, without deduction for any normal Federal Income Tax not exceeding 2% which the Corporation or the Trustee may be required or permitted to pay at the source. $500 and $1000 coupon bonds with privilege of registration as to principal. The New York Trust Company, New York, Trustee.

The Corporation agrees to reimburse the resident holders of these Bonds, if requested within sixty days after payment, in the manner provided in the Trust Indenture, for the Connecticut 4 mill tax, Pennsylvania 4 mill tax, Maryland 4½ mill tax, District of Columbia 5 mill tax, California Personal Property tax not exceeding 4 mills per annum, and for the Massachusetts Income Tax on the interest not exceeding 6% of such interest per annum.

Mr. A. E. Fitkin, President of the Corporation, summarizes his letter to us as follows:

National Public Service Corporation, through local operating companies, furnishes electric light and power, gas or water service to communities in States along the Atlantic Seaboard, namely New Jersey, Pennsylvania, North Carolina, and Florida, and, upon completion of this financing, will also serve sections in Virginia, Georgia and Ohio. Its territory in New Jersey includes a portion of the great metropolitan district tributary and suburban to New York. Through these operating companies a total of 145,412 customers will be served, of which 115,962 will be electric, 1,425 gas, 1,425 water and 406 steam. The Corporation will also operate electric railway systems serving an aggregate population of about 660,000.

EARNINGS

(Consolidated Statement upon completion of this Financing (12 Months ended February 28, 1925.)

Gross Earnings of Subsidiaries		$16,022,[illegible]
Operating Expenses, Taxes, etc.		9,654,[illegible]
Net Earnings		$ 6,368,[illegible]
Prior Charges of Subsidiary Companies:		
Interest on Funded Debt in hands of public	$2,604,366*	
Dividends on Preferred Stock in hands of public	675,494	
Minority Common Stockholders' Interests	47,850	
Provision for Depreciation	777,590	4,105,[illegible]
Balance		$ 2,263,[illegible]
Annual Interest Requirements of $10,500,000 30-Year 6½% Sinking Fund Collateral Trust Gold Bonds (including this issue)		$ 682,[illegible]
Balance for Dividends, etc.		$ 1,580,[illegible]

*Not including Interest on $1,158,000 Notes of Keystone Public Service Corporation and subsidiaries, which are non-interest bearing up to Jan. 1, 1926.

The above balance available for interest on these bonds, including this issue, is over 3¼ times the annual interest and over 2¾ times the annual interest and sinking fund requirements of bonds to be outstanding

SECURITY

These Bonds, which constitute the only funded debt of the Corporation, are specifically secured by the deposit with the Trustee of all the common stocks of the subsidiary companies owned by National Public Service Corporation, which constitute, in every case, not less than the voting control of such companies. Additional bonds may be issued under conservative restrictions as set forth in the Trust Indenture.

INTEREST AND SINKING FUND

The Trust Indenture provides for equal semiannual payments for interest and sinking fund of $404,[illegible] to the Trustee beginning February 1, 1926, and semi-annually thereafter. These payments, it is estimated, will retire the entire issue on or before maturity.

The proceeds of these Bonds, and the proceeds from the sale of additional shares of preferred and common stock, will be used for the purchase of over 90% of the common stock of the Municipal Service Company and for other corporate purposes.

These Bonds are offered when, as and if issued and received by us, subject to approval of counsel. It is expected that Interim Receipts of the Trustee will be available for delivery on or about June 2, 1925.

WE RECOMMEND THESE BONDS FOR INVESTMENT

Price 97½ and interest, to yield over 6.70%

E. H. Rollins & Sons — Blyth, Witter & Co.
Founded 1876
Eastman, Dillon & Co. — Bond & Goodwin & Tucker, Inc.
Federal Securities Corporation — H. M. Byllesby & Co., Inc.

The information and statistics contained in this circular have been obtained from sources that we deem reliable and although not guaranteed are accepted by us as accurate. All bonds offered subject to prior sale and change in price without notice.

DEPTH RECORD IN MIDWAY

Federal and Standard Companies Get Good Producers Below 4800 Feet; More Wells Planned

[EXCLUSIVE DISPATCH]

MARICOPA, May 24.—By completing two good producers here within the last few days the Federal Drilling Company and the Standard Oil Company have finished the deepest holes ever drilled in the Midway field. The Federal's No. 1 was finished at 4826 feet, and is reported to be yielding 2500 barrels per day, the oil testing about 29 degrees gravity.

The Standard's well, known as Raas No. 1, was completed at 4890 feet, and is doing about 1000 barrels per day, field reports say. This well was placed on production during March, from a shallower sand, where it yielded 250 barrels per day.

Standard's well is located on Section 10, 11-23, a short distance from the well known as Transport-Bush well, and is about midway between two wells which E. G. Lewis started to drill and recently left standing idle. One of the Lewis holes is down 4806 feet. The Federal's well is located on Section 20, 31-24.

OUT OF PROVEN AREA

This well is about one mile north of the property of the Balboa Oil Company and the leases of the North American Consolidated Oil Company and the Pacific Oil Company on the Buena Vista Flats. The wells drilled by Balboa, North American and Pacific have all been producers of fair size, but it remained for Federal to step out of proven territory and bring in a big producer.

The property on which it was drilled consists of 640 acres leased by Federal from Matie G. Jones and S. C. Oldham. Mrs. Jones and Mr. Oldham obtained the property, which is a United States government lease, some years ago from L. L. Leutholtz of Los Angeles, who originally secured the permit.

Much litigation centered around this piece of property between the leaseholders and the government, but the trouble was cleared up several weeks ago, giving the present holders a clear title.

DISTINCTIVE POSITION

In the completion of this well, Matie G. Jones becomes the only woman oil operator in the Kern County fields in addition to being the second woman oil operator ever active in the San Joaquin Valley fields.

The share of Mrs. Jones in the property, upon the completion of the drilling campaign of the Federal, which originally called for only three wells, may assume enormous proportions if the remainder of the holes drilled are anywhere near as productive as the No. 1 well.

Alfred Siemon, Bakersfield attorney, formerly had a small interest in the lease, but sold it a few weeks ago to J. T. McGuire of the Kern Mutual Telephone Company's local office, for a consideration of $7500, it is reported.

Plans of the Federal Drilling Company call for the starting of several new wells at once.

JOURNAL HAS RECORD OF SILVER KING STRIKE

[EXCLUSIVE DISPATCH]

TUCSON (Ariz.) May 24.—In the "fifty-years-ago" column of the Tucson Citizen is found an item that tells of the discovery of the Silver King mine, for years thereafter the outstanding silver bonanza of the Southwest. It is stated, "Florence, county seat of Pinal county, is depopulated on account of the strike, only four persons remaining to take care of the women and children."

PETROLEUM PRICES

Gravity		Sept. 24 1924	Feb. 4 1925
14 to 19.9	degrees	1.00	1.25
20 to 20.9		1.01	1.27
21 to 21.9		1.02	1.29
22 to 22.9		1.03	1.31
23 to 23.9		1.05	1.33
24 to 24.9		1.07	1.35
25 to 25.9		1.10	1.44
26 to 26.9		1.13	1.48
27 to 27.9		1.16	1.52
28 to 28.9		1.19	1.56
29 to 29.9		1.22	1.60
30 to 30.9		1.25	1.64
31 to 31.9		1.28	1.68
32 to 32.9		1.31	1.72
33 to 33.9		1.34	1.76
34 to 34.9		1.37	1.80
35 to 35.9		1.40	1.84
36 to 36.9		1.44	1.93
37 to 37.9		1.52	2.02
38 to 38.9		1.60	2.11
39 to 41.9		1.71	2.22
42 and over		1.83	2.40
Fuel oil, per barrel		1.40	1.50
Diesel oil		.16½	.18½
Gasoline, per gallon (including State tax)		.16½	.18½
Kerosene, per gallon		.15½	.15½
Distillate, per gallon		.15½	.17

WHETHER you own a valuable parcel of city property outright, or own it with others, you are certain to realize the benefit of its constantly increasing value.

By investing with this Company you will be assured the position of shareholder ownership in income producing properties which are chosen with regard for the present as well as the future.

Los Angeles Income Properties
Third Floor Pacific Finance Bldg.
Telephone Jaber 0061
OWNERS—BUILDERS—MANAGERS

"We are proving our faith in Los Angeles"

WAREHOUSE RECEIPTS —ON—

Beans	Fibres	Metals
Canned Goods	Flour	Naval Stores
Cement	Grain	Nuts
Coffee	Hides	Oils
Cotton	Honey	Paper
Dried Fruits	Iron and Steel	Rice
Fertilizers	Lumber	Rubber

SEELEY GUARANTY CO.
628 TITLE INSURANCE BUILDING
Los Angeles

Corporation
ral Trust Gold Bonds

...days' notice at 105 and accrued interest up to ... 1936, up to maturity. Interest payable semi-annually ... Tax not exceeding 2% which the Corporation ... bonds with privilege of registration as to principal

...ted within sixty days after payment, in the ... 4 mill tax, Maryland 4½ mill tax, and ... mills per annum, and for the Massachusetts ...

...as follows:

...furnishes electric light and power, gas, ... ly New Jersey, Pennsylvania, North Carolina ... ctions in Virginia, Georgia and Ohio. The ... tributary and suburban to New York City ... d, of which 115,962 will be electrical, ... allway systems serving an aggregate population ...

...ended February 28, 1925.)

.....	$16,022,456	
.....	9,654,009	
.....		$ 6,368,447
...$2,604,366*		
.... 675,494		
... 47,850		
... 777,590		4,105,300
.....		$ 2,263,147
.....	$	682,500
.....	$	1,580,647

...which are non-interest bearing up to Jan. 1, 1926, ... including this issue, is over ... the annual interest and ... outstanding

... specifically secured by the deposit with ... National Public Service Corporation, which ... Additional bonds may be issued under ...

...ND
... and sinking fund of $404,250 to the Trustee ... is estimated, will retire the entire issue ...

... shares of preferred and common stock, ...ipal Service Company and for other corporate ...

...ct to approval of counsel. It is expected ...e 2, 1925.

...NVESTMENT
... over 6.70%

...th, Witter & Co.

...oodwin & Tucker, Inc.
... Byllesby & Co., Inc.

...hat we deem reliable and although not guaranteed, ... change in prices without notice.

Short Term Security Yielding 7%

...for the consideration of ... corporations and ... investors desiring ... high-grade short-term ... we offer the 7% ... Trusts of the ... STAGES, ... maturing 1927-1930.

Price 100 and interest, to Yield 7%

Detailed Circular on Request.

M.H.Lewis & Co.
...National Bank Building ...Angeles - Phone TRinity 2721 ... San Francisco

7% TAX FREE BONDS

...AD of a mortgage; a ...st lien prior to all ...claims except general ...taxes.

...URED by the land it... ...ally valued at many ...times the amount of the ...bond.

...EGALLY approved; ex... ...ney's opinion and ap... ...proval on each bond. ...Call, phone or write us ...for details.

Elliott-Horne Co.
...Spring St. ...ANGELES - TRinity 6498 ... Diego - Long Beach ... - Santa Barbara ... DEALERS SINCE 1904

TAX EXEMPT SECURITIES
YIELDING ATTRACTIVE RATES

District Bond Company
SUITE 508 ...LE INSURANCE BLDG.
TELEPHONE METROPOLITAN 0024

Open and Offer For Sale
...% First ... Mortgages
on Improved ...Angeles Real Estate ...Amounts $500 to $100,000
...ON MORTGAGE CO.

WHETHER you own a valuable ...el of city property out... ...t, or own it with others, ...are certain to realize ...benefit of its constantly ...easing value.

...y investing with this ...mpany you will be in ...position of sharing ...ership in income pro... ...ng properties which ...chosen with regard for ...present as well as for ...future.

Los Angeles ...come Properties Inc.
...Third Floor Pacific Finance Bldg. ...Telephone Jaber 0440
...WNERS—BUILDERS—MANAGERS
...re proving our faith in Los Angeles"

BUY ...Radelite Common
ASK US WHY
...Lomarda & Co.
...Spring. VAndike 2231.

...OUSE RECEIPT LOANS ...—ON—

...ds	Fibres	Metals	Seeds
	Flour	Naval Stores	Spices
	Grain	Nuts	Sugar
	Hides	Oils	Wool
	Honey	Paper	
	Iron and Steel	Rice	
	Lumber	Rubber	

...r GUARANTY CO...
...TITLE INSURANCE BUILDING ...

From Los Angeles Basin Fields

DRILLS TO TEST TREND THEORY

Snowdon New Mexico Well is Geological Experiment

Hole Said to Lie Directly in Line of Production

Low Gravity Oil Found in W. C. Wells No. 1

[EXCLUSIVE DISPATCH]

ARTESIA (N. M.) May 24.—Oil operators in Eastern New Mexico will watch with considerable interest the drilling of the Snowdon-McSweeney No. 1 test well on the McNutt permit on Section 4, 21-30, to which tools are being moved.

Located by V. H. McNutt, Tulsa (Okla.) geologist, who has to his credit the opening of the Russell, Kansas and Artesia (N. M.) oil pools, this hole will either prove or condemn the trend theory in this section of the Southwest, as it is in a direct line between the present Eddy county producing area and the Big Lake field in Reagan county, Texas.

This trend, going in a southeasterly direction, crosses the southeastern part of Lea county, New Mexico, through the center of Winkler county, the northeast corner of Crane county and through the center of Upton county, toward the Big Lake area. The distance in an air line is approximately 150 miles. Many geologists are of the belief that numerous oil pools will be developed in this general direction. Should a major company pipe line be laid from the Artesia field it will in all probability follow this route, field reports indicate.

Known as the Twin Lakes anticline, the McNutt structure is the only real one found so far in this territory, the present production coming from a mesa which offers little for the geologists, although a line of faulting has been worked out. The Twin Lakes anticline, as detailed by Mr. McNutt, comprises Sections 4-3-2-9-10 and part of 11 and 4 in Township 21, south, range 30 east, with the axis crossing the lower part of Section 4 and 10 and through the center of 14 in a southeasterly direction. The location of the well is in the northeast corner of the southwest quarter and is on the eastern flank.

It is believed by several geologists of the major companies that a parallel structure lies to the south of this anticline, the outline being for the most part buried and therefore difficult to define. That production lies in the southeast trend has already been proved by the oil found in the W. C. Wells No. 1 test hole in the center of Section 19, 20-30 at a depth of 1640 feet. This oil is of low gravity, testing 18 deg. and high in lubricating content. No geological work was done previous to the location of this well and many operators are of opinion that a better location could have been selected.

A large amount of acreage has recently been bought near the McNutt location by California independent operators.

Oatman Strike Hailed by Many as New Bonanza

The recent reported strike in the Aztec claim of the Tom Reed Mining Company, Oatman, Ariz., is causing more than local interest, and especially so as the find was made within a few feet of the United American endline.

In the history of mining in the Tom Reed section the ore makes in big shoots at intervals of about 500 feet along the strike of the vein, which is about thirty feet in width; the rich ore occurrences being on the hanging-wall side.

On the other end of the Aztec claim, a great shoot of ore, in the same vein, was found several years ago, from which the Tom Reed company is said to have taken out $1,250,000 in gold.

The new strike was made by two leasers, Shank and Schmidt, working on the 400-foot level. Here, it is said, a winze was started on a showing of a few inches of ore, which, at ninety feet, has widened to nine feet, the ore assaying from $20 to $134 in gold to the ton. The constant increase in size of the ore body as depth is attained indicates that another bonanza has been encountered which will probably extend into adjoining property.

NEW CYANIDE MILL

Ben Loman Company Treats 100 Tons of Ore Daily

[EXCLUSIVE DISPATCH]

TUCSON (Ariz.) May 24.—The cyanide mill of the Ben Loman Company, in Quijotoa district, eighty-five miles west of Tucson, is handling 100 tons of ore a day. The plant, built by Roy & Titcomb of Nogales at a cost of $125,000, was completed a few weeks ago. Most of the value is in free gold. The property is the old McKay mine, located more than forty years ago.

Practical assistance is being given small mine owners by the new Tucson Chamber of Mines, which has just shipped to El Paso its first carload of consolidated ores. Advances of 50 per cent of value have been made the owners.

INGLEWOOD FORGING AHEAD

Four New Wells, One of 3300 Barrels Daily, Makes Field Supremacy Rival of Rosecrans

Four new wells of unusual merit from a production standpoint, completed within as many days, have lifted the Inglewood field, which is the lusty infant of the Los Angeles Basin, to the point where it is now an important rival of the Rosecrans district.

One of the recent Inglewood completions—the Cone No. 6, belonging to the Petroleum Securities Company—is yielding 3300 barrels a day. Two of the newer wells, owned by the Standard Oil Company, are each doing 2500 barrels a day. The Cone, which is about ten days old, increased its output from 2500 to 3300 barrels a day, within a week.

Inglewood now has about thirty-three wells on the production list, and their production on Saturday was estimated as being approximately 25,000 barrels, with the expectation that with several new completions during the coming week, the field's output by June 1 may be 30,000 barrels daily.

The Rosecrans field has forty-seven wells on the active list, and they are reported to be producing approximately 25,000 barrels a day. This is somewhat more than is shown in the table of average production for the week, and is based upon new wells not included in the weekly average.

The Shell Company has just completed its first well at Inglewood on its Rindge lease, getting about 2500 barrels a day. A few days ago the Standard Oil Company completed its Los Angeles Investment No. 1-8 and No. 1-9, getting about 1300 barrels a day from each, both of these wells being offsets to the Rindge No. 1.

The peculiar feature of the three completions of the Shell and Standard is that each well is making oil about 23 deg. gravity, while all the other wells in the field average only a little more than 20 deg. gravity.

This phenomenon has not been satisfactorily explained by geologists, as the depth of all three wells is approximately the same as the other large producers of the field, and they apparently are drawing their oil from the same zone.

Another completion during the week was the Associated Oil Company's Vickers No. 5, which came in at about 900 barrels per day. This company has four other wells which probably will be in before the end of the present week, all of them in the most productive part of the field.

Oil Output Gets Big Boost From Two New Fields

The Rosecrans and Inglewood oil fields added 15,000 barrels of daily production to the output of California's petroleum pools last week. Inglewood finished four wells with a combined daily output of 8400 barrels, while Rosecrans completed three wells with a combined daily output of 6600 barrels.

The Maricopa Flats added about 3500 barrels per day, as a result of two completions, and Huntington Beach brought in two wells yielding together nearly 1000 barrels. Two fields in New Mexico, which are holding the attention of many California companies, each completed a good high-gravity well. The completions for the week were reported as follows:

INGLEWOOD

Petroleum Securities Company, Cone No. 6, 3300 barrels at about 2500 feet.
Shell Company, Rindge No. 1, 2500 barrels at 2307 feet.
Standard Oil Company, L. A. Investment No. 1-8, 1300 barrels at 2307 feet.
Standard Oil Company, L. A. Investment No. 1-9, 1300 barrels at 2319 feet.

ROSECRANS

Union Oil Company, Howard Park No. 18, 3000 barrels at 4455 feet.
Barnsdall Oil Company, Rosecrans No. 4, 1800 barrels at 4300 feet.
E. E. Combs, No. 2, 1200 barrels at about 4423 feet.

HUNTINGTON BEACH

Standard Oil Company, B-22, 900 barrels at 2458 feet.
Petroleum Midway Company, Wilson No. 2 (rotrill.) 220 barrels at 3638 feet.

KERN RIVER

Forrest Oil Company, No. 18, 100 barrels at 1300 feet.

MARICOPA FLATS

Federal Drilling Company, No. 1, 2500 barrels at 4830 feet.
Standard Oil Company, Bass No. 1, 1000 barrels at 4200 feet.

SAN JUAN BASIN, NEW MEXICO

Coal Creek Oil Company, No. 2, 30 barrels at about 600 feet.

EDDY COUNTY, NEW MEXICO

Mallamar Oil Company, Fa. 2, 500 barrels at 2950 feet.

MINE CLAIMS SOLD

Twelve in Walker, Ariz., Area Bring $38,000

[EXCLUSIVE DISPATCH]

PRESCOTT (Ariz.) March 24.—Twelve mining claims in Walker district have been sold for $38,000, by the Curran Mines, Inc., to the Sheldon Mining Company.

Antimony, now valued as a hardening agent in automobile tires, has been found in large quantity near Canyon Station by George Potter, with whom is associated John E. Russell of Prescott. Ore from a six-inch seam is said to average 63 per cent antimony and nine ounces of silver.

ANGELENO RIG GOES TO KERN AREA

New Field on West Front of River Invaded for Active Drilling Test

[EXCLUSIVE DISPATCH]

BAKERSFIELD, May 24.—Invasion of the new area along west front of the Kern River oil fields by George W. Getty of Los Angeles, with an active drilling campaign, is indicated by the shipment of a large amount of drilling equipment from the Los Angeles Basin.

Getty has spotted a location on the Fred Tegeler lease on the southeast quarter of Section 22, 28-27, and the rig builders started work there Friday. The Tegeler lease was obtained through Leslie Robinson. Getty has also leased the southwest quarter, belonging to the Robinson interests. It is said that immediate drilling will be required on this tract.

The Getty interests have started work on a government permit on Section 28, 27-27, according to reports. A large portable rig was sent up from Long Beach to do the work.

In a quiet leasing campaign the Getty interests acquired a number of choice leases along the west front, including government permits on Sections 6, 14 and 22, 28-27, and Section 32, 27-27.

The Pan American Petroleum Company is drilling its first well on the northwest quarter of Section 22, and is reported to be in oil sand.

The Standard has two offset wells started, one on Section 21, and the other on Section 15.

The Mariand is finishing its fourth well on the Cauley lease, on Section 16, 28-27, and has the rig up for its No. 32.

The Cauley No. 1 shows consistent production, and is the center of operating activities of the Pan American and Standard oil companies.

Several outfits are preparing to carry on drilling operations in the Shale Hills district, northwest of the Belridge oil fields. Tests will be made on Section 1, 27-18, by G. T. Smoot and his associates, who have taken a 160-acre lease on the Sanborn holdings. The contract for drilling has been let to G. A. Lane.

Harris and Waterman have taken over the lease of the Big Eight Oil Company, and have shut off the water at 765 feet, according to reports.

Some activity is also starting in the township just to the north, where test wells will be put down in hopes of an oil strike, according to reports.

OIL EXPORTS CONTINUE AT HEAVY RATE

Shipments for Week From Harbor More Than Million and Half Barrels

Southern California continues to export more than 1,500,000 barrels of petroleum and its refined products from Los Angeles Harbor each week in the year. Pacific domestic trade absorbs more than half the weekly shipments, as a rule, but foreign ports and the Atlantic seaboard continue to make heavy demands on California oil production.

Last week's petroleum shipments from this port amounted to twenty-five tank steamer loads, and totaled 1,596,422 barrels. Considerable of this was Navy oil for islands in the Pacific. Nearly 150,000 barrels of Los Angeles gasoline went to Atlantic foreign trade.

The shipments were as follows:

PACIFIC DOMESTIC

Derocha to Martinez with 77,937 barrels of crude for Union Oil Company.
Warwick to Martinez with 66,480 barrels of gasoline for Union Oil Company.
Richmond to Richmond with 64,111 barrels of crude oil for Standard Oil Company.
La Purisima to San Diego with 17,288 barrels of gasoline for Union Oil Company.
W. S. Miller to Richmond with 74,439 barrels of fuel oil for standard Oil Company.
Los Alamos to Seattle with 36,137 barrels of gasoline for General Petroleum Corporation.
D. G. Scofield to Richmond with 77,106 barrels crude oil for Standard Oil Company.
W. S. Miller to Richmond with 74,439 barrels crude oil for Standard Oil Company.
La Purisima to Seattle with 25,000 barrels of gasoline for Union Oil Company.
El Segundo to Point Wells with 46,596 barrels of fuel oil for Standard Oil Company.
Challenge to Orient with 73,648 barrels of crude oil for Union Oil Company.
Richmond to San Diego with 64,189 barrels of fuel oil for Standard Oil Company.
Cathwood to Martinez with 77,000 barrels of crude oil for Union Oil Company.
Frank H. Buck to Portland with 48,000 barrels of fuel oil for Associated Oil Company.

PACIFIC FOREIGN

Lahaz to Tsurumi with 83,470 barrels of fuel oil for General Petroleum Corporation.
Dilworth to Honolulu with 88,134 barrels of fuel oil for U. S. Navy.
Chuky to Antofagasta with 81,266 barrels of fuel oil for Chilean Exploration Company.
Sapelo to Honolulu with 45,035 barrels of fuel oil for U. S. Navy.
Maton to Manila with 89,473 barrels of fuel oil for Struthers & Barry.
Ramapo to Honolulu with 74,090 barrels of fuel oil for U. S. Navy.

ATLANTIC DOMESTIC

W. H. Libby to Baton Rouge with 90,000 barrels of gasoline for Standard Oil Company.
Beaconia to Batavia with 74,852 barrels of gasoline for Texas Oil Company.
La Brea to Baton Rouge with 73,715 barrels of gasoline for Standard Oil Company.

ATLANTIC FOREIGN

Merope to Havre and Rouen with 76,000 barrels of gasoline for Shell Company.
Myrina to Rotterdam with 70,000 barrels of gasoline for Shell Company.

LINDLEY IS ASSISTANT AT CLIFTON SMELTER

[EXCLUSIVE DISPATCH]

CLIFTON (Ariz.) May 24.—J. Gary Lindley, connected with the Calumet and Arizona Company at Douglas since 1912, latterly serving as assistant metallurgist, has resigned to become assistant superintendent of the Phelps-Dodge smelter at Clifton.

Holbrook Well Reaming Job is Completed

[EXCLUSIVE DISPATCH]

HOLBROOK (Ariz.) May 24.—Reaming has been finished at the Taylor-Fuller oil well, where the bit is 4100 feet deep in hard sandstone, through which considerable gas is reported to be coming. The bore now is five and three-sixteenths inches.

The Holbrook well is being deepened steadily and now is down about 3700 feet. At the Adamana well, trouble has been experienced in handling casing. When the casing has been pulled, the water will be shut off and the hole cemented.

Burma has eighteen farm co-operative societies.

DAILY AVERAGE CRUDE OIL PRODUCTION

(Figures in barrels)

	—1925— May 3	May 2	Difference (a)	—1924— May 10
Oklahoma	445,050	447,350	2,300	420,400
Kansas	95,650	89,450	6,200	69,950
North Texas	89,850	90,750	900	77,250
East Central Texas	130,250	132,600	2,350	146,650
West Central Texas	83,350	72,550	10,800	50,200
North Louisiana	52,350	52,150	200	54,650
Arkansas	401,800	355,500	46,300	143,200
Gulf Coast	99,000	103,000	4,000	68,800
Southwest Texas	48,850	48,650	200	37,700
Eastern	103,500	103,000	500	103,500
Wyoming, Montana and Colorado	90,700	91,850	1,150	128,250
California	598,000	596,000	2,000	643,900
Total	2,238,350	2,182,850	55,500	1,959,350

(a)—Decreases shown in heavy type; increases in light.

NEW ISSUE

$1,500,000

National Electric Power Company

(A Maine Corporation)

7% CUMULATIVE PREFERRED STOCK
(Fully Paid and Non-Assessable)

Preferred both as to Assets and Dividends — Par Value $100 Per Share
DIVIDENDS EXEMPT FROM PRESENT NORMAL FEDERAL INCOME TAX

Massachusetts 6% Income Tax Refunded

Dividends payable quarterly January 1, April 1, July 1 and October 1. Redeemable in whole or in part at the option of the Company on any dividend date on 30 days' prior notice at $110 per share and accrued dividends.

Transfer Agents
The Seaboard National Bank of the City of New York
State Street Trust Company of Boston
Central Trust Company of Illinois, Chicago

Registrars
The Equitable Trust Company of New York
First National Bank of Boston
The Northern Trust Company, Chicago

THIS STOCK IS LISTED ON THE CHICAGO STOCK EXCHANGE

The following information is summarized by Mr. Victor Emanuel, Vice-President, from a letter to us and from auditors' and appraisers' reports and other reliable sources:

BUSINESS: National Electric Power Company owns more than 98% of the Common Stock of Cumberland County Power & Light Company and the entire Common stock (except directors' qualifying shares) of Northwestern Public Service Company, which together serve with electric light and power a population estimated at 310,000, the territories embracing a total of 123 communities. Gas is manufactured and distributed in five of the communities served, and the street railway system in and about Portland is operated under lease expiring 2011.

The territories served by the operating companies include the important industrial, shipping and manufacturing district within a radius of 40 miles of and including Portland, Maine, the largest city in the State; a rich agricultural district in the eastern half of South Dakota, and also the important cities of North Platte and Columbus, Nebraska.

The operating subsidiaries are believed to be, respectively, the largest electric light and power companies in the States of Maine and South Dakota, and have a normal installed generating capacity of 66,949 kva. of which 22,750 kva. is hydro-electric.

ASSETS: The reproduction cost new, less accrued depreciation, of the properties of these Companies applicable to this 7% Cumulative Preferred Stock, after deducting all prior obligations, based on appraisals by independent public utility engineers and appraisers, is very largely in excess of the total amount of this Preferred Stock now outstanding. The Cumulative Preferred Stock is followed by 10,000 shares of 7% Non-Cumulative Preferred Stock and 150,000 shares of Common Stock.

EARNINGS: For the twelve months ended December 31, 1924, consolidated earnings of the above subsidiaries (including earnings of leased properties) were as follows:

Gross Earnings	$5,420,925
Operating Expenses (including maintenance and depreciation computed at 12½% of gross earnings, amortization of discount of funded debt, and all taxes, including Federal Income Tax..	3,515,055
Net Earnings	$1,905,870
Balance of Net Earnings applicable to securities of subsidiary companies owned by National Electric Power Company, after deduction of interest charges on funded debt and dividends on preferred stocks of subsidiary companies, and net earnings applicable to common stocks of subsidiary companies held by the public..	848,447
Annual interest charges on National Electric Power Company 6% Secured Gold Bonds.....	225,000
Balance	$ 623,447
Annual dividend requirements on 7% Cumulative Preferred stock (this issue)	105,000

The balance of net earnings as shown above, applicable to the Preferred stock, is thus equal to 5.93 times annual dividend requirements on all outstanding 7% Cumulative Preferred Stock.

MANAGEMENT: The local management of the operating subsidiaries continues in the hands of the men who have been responsible for the successful development of these properties, while their general operation is under the supervision of Albert Emanuel Co., Inc., New York, whose successful and efficient management of important public utility companies has been demonstrated over a long period of years.

All legal details in connection with this issue have been passed upon and approved by Messrs. Seibert & Riggs, New York, and by Messrs. Verrill, Hale, Booth & Ives, Portland, Me. All properties have been reported upon by Messrs. Day & Zimmermann, Inc., Engineers, Philadelphia. The books and accounts of the Company and its subsidiaries will be audited annually by Messrs. Arthur Young & Co., New York.

Temporary certificates, exchangeable for definitive certificates when prepared, are ready for delivery.

Price 95 and Accrued Dividend, to Yield over 7.35%

A. C. Allyn and Company
Howe, Snow & Bertles, Inc. — R. E. Wilsey & Co.
Howard N. Martin & Co.

The statements herein made are not guaranteed, but they are based upon reports and other information which we believe to be entirely reliable and upon which we have acted in purchasing these securities for our own account.

6½% Bond Yielding over 7%

We recommend the Imperial Japanese Government External Loan of 1924 Sinking Fund 6½% Gold Bonds, due February 1, 1954.

Non-redeemable for Fifteen Years

Send for complete circular

The National City Company

Offices in more than 50 cities.

513 West 6th Street
Telephone TRinity 7051
Los Angeles

STANDARD OILS
Mountain Producers
(Standard Oil Controlled Company)

Income for 1924 after deducting royalties, taxes, administrative and other expenses $6,420,492.95
Dividends paid in 1924 ..... 2,859,709.40
Yield at $22, market price, 8%

The annual report shows that its enormous production has been coming from the first two sands and that the feature of the year was the opening of the third sand with a well on Jan. 5th, which has produced more than 3000 barrels a day since. Also that about 1500 acres of its leases are underlaid by the third sand.

Current assets are about thirty times current liabilities. It has

Cash on hand	$2,991,038.98
U. S. Bonds and Notes	1,465,011.83
Accounts and Notes Receivable	1,163,436.56
Oil in Storage	4,835,151.71
	$10,454,639.18

We will be pleased to furnish copy of Company's remarkable statement on request.

Standard Oil Department
ARONSON AND COMPANY
Suite 410 Hellman Bank Bldg. — Seventh & Spring Sts.
Phone BRoadway 5750

Direct Private Wires
LOGAN & BRYAN
638 SOUTH SPRING STREET — LOS ANGELES
BILTMORE HOTEL — LOS ANGELES
GUARANTY BLDG. — HOLLYWOOD
Head Office: 42 Broadway, New York.
OTHER PACIFIC COAST BRANCHES
Pasadena — Long Beach — Santa Barbara
San Francisco — Seattle — Spokane
New York Stock Exchange — Chicago Board of Trade
AND OTHER LEADING EXCHANGES.

Security Salesmen

We want 4 salesmen who can approach and sell a security on direct personal leads combining Safety, Security, Income, Increase in Value and Speculative Features, all based on the best investment in Los Angeles, Improved Real Estate.

Live leads furnished by prominent business man, top commission, full co-operation but no advances. Just starting a campaign to develop leads before your call. 905 National City Bank Bldg., 2 to 4 Monday, May 25th, 1925.

FRICK, MARTIN & COMPANY
INVESTMENT SECURITIES
647 South Spring Street — Phone TRinity 4911

Loans on Stocks-Bonds-Units

WE ADVANCE money at moderate rates of interest on all active listed or unlisted securities for 3, 6, 9 or 12 months. You can secure without delay 50% to 75% of the market value.

For immediate service call at our office, 9 a. m. to 3 p. m., or write stating the nature of your security. No delay. Loans or red tape.

The Stockholders' Digest—Sixty fact sheets, magazine-sized, by investors, published for investment. A new issue is ready. Your copy is free.

R. H. DURST & CO.
618 S. SPRING ST.
Los Angeles
TRinity 2687

CAPITAL

ARE you planning to organize as a company? Or have you a stock issue to place?

Our financing service is for organizers desiring to form and finance companies under the guidance of qualified legal, industrial and financial specialists. We are interested in legitimate projects in need of financing. Not all propositions are acceptable to our service—every new project cannot succeed by this or any other plan. But if your proposition is meritorious, the Los Angeles field, where we have specialized for 5 years, offers a real opportunity for capital, whether small or large.

Before organizing your company or deciding your financing plans, you are invited to consult with us personally.

HORACE D. HITCHCOCK and Associates
(Established 1919)
Suite 713 Insurance Exchange Bldg., 9th and Olive Streets

COMFORTABLE HOMES of all kinds

—are available today and every day in—
TIMES WANT ADS

From Neighboring Petroleum Fields; News of Mining Camps

RECORD BROKEN FOR ROSECRANS

Union Completes Largest Well in Field

New Producer's Daily Flow 3000 Barrels

Two Others Swell Output in Week 1800 Each

Rosecrans broke its own record for the largest single well during the past week, and added a couple of other wells to swell its daily production above any previous daily record.

The Union Oil Company's Howard Park No. 10 was the record-breaking well, making 3000 barrels' initial production. The Barnsdall Oil Company's Rosecrans No. 3, at 1800 barrels, and the E. E. Combs No. 2 at 1800 barrels, were the other producers completed last week.

Principal interest in Rosecrans at present has returned to the original producing area around the Superior Oil Company's Maxwell lease, which is giving indications of productivity equal to the Athens district to the northwest. The Superior is preparing to put down two new wells on its Maxwell lease immediately, and may drill others. Maxwell No. 5 and No. 8 are the two new drilling projects, both of which are designed to go to the zone found by the Wanka No. 2, which is doing better than 2000 barrels a day.

The Superior is reported to have picked up a promising oil sand in its Maxwell No. 2 which is down about 5700 feet. The Maxwell No. ably deeper than the Wanka No. 2 zone, and corresponds to showings found in the Union Oil Company's Gordon well at about 5900 feet, and the Union's Zins well on the north side of the structure at about 5700 feet. The Moxwell No. 2 is better located than either of the Union wells, and in spite of the depth may develop a good well. The Van Nuys No. 1 was abandoned last week at 4997 feet.

E. J. Miley is preparing to deepen his wells on the Marland Oil Company's land, and the Barnsdall Oil Company is putting down another well offsetting the Associated-Higgins lease. The Associated is also drilling another well on the Higgins lease, and it is understood the Marine Corporation and Petroleum Midway company also are preparing to start new wells. All of this activity is the result of the Associated's unexpected production in Wanka No. 2.

Deep Test Well at Summerland Holds Interest

[EXCLUSIVE DISPATCH]

SANTA BARBARA, May 24. Oil development in this vicinity has taken on fresh impetus with the spudding in of the first deep test well in the Summerland field and the speeding up of the drill in the Channel Oil Company's well in the city limits of La Mesa.

The Summerland venture is being financed by George F. Becker, veteran operator of the field where shallow wells in and near the ocean have been producing since 1892. Mr. Becker purchased the outfit abandoned by the La Mesa Oil Company a year ago and intends to run the hole to a depth of 5000 feet if necessary to get deep production. He has obtained deeds and leases to a vast amount of surrounding territory and will virtually control the field if deep oil is found.

The Channel Oil Company has completed running in 3043 feet of eight-inch casing and has resumed drilling after an idle period of sixty days. Heavy gas pressure was found in this hole for a distance of about 2000 feet, reports say. The project is financed by Santa Barbara citizens.

Standard Will Drill New Test Near Paulerino

That the oil companies are hot on the trail of a new oil structure in Orange county, and may shortly make an important strike there is indicated by the fact that the Standard Oil Company of California, which is down 3300 feet in a wildcat well in the Paulerino district, is building rig for a new test in that general area.

This well will be drilled on a 650-acre lease in what is known as the Santa Ana Garden district, three miles north of the Paulerino well, a half west of the Greenville road, and 1500 feet north of Huntington Beach Boulevard. Operators in Los Angeles admit that the Standard is following a promising lead and that the Gulf Oil Company, which is drilling its Gale No. 1 in that vicinity, has more than a fair chance to get oil.

DRILLING SHOWS ORE

Greenback Company to Develop Pinal Grande Group

[EXCLUSIVE DISPATCH]

CASA GRANDE (Ariz.) May 24. A compressor and hoist have been purchased by Paul Hinshaw and J. B. Sumpter of the Greenback Mining Company for the Pinal Grande group of mines, on the desert, southwest of Casa Grande. The company owns sixty-four claims, with much development of copper ore made by means of drilling.

Ore shipments have been made from the Orizaba and Silver Reef properties, the latter sending siliceous ores to the Hayden smelter. A high-grade paystreak is reported cut in the Christmas Gift mine, now being worked by Charles Eastman, who states that the vein is one lost in development many years ago.

Search For Petroleum Results in Development of Novel Seaside Project

Tram car, at left, bringing up buckets of asphaltum. Shaft and engine-house, above. Below, Tom Sharkey, who engineered the project.

COMPLETE ASPHALTUM MINE

Newport Beach Petroleum Prospectors Tunnel Into Deep Pool; Oil Interest in Vicinity at High Pitch

BY HOWARD C. KEGLEY

Spectacular in almost every phase, the petroleum business of Southern California has just sprung its biggest surprise—an asphaltum mine, located at Newport Beach. This seaside city has been budding into an oil town for about two years, and finally appears to be coming into its own after having developed heavy and light petroleum and asphaltum.

In addition to being a potential petroleum district of considerable importance, Newport Beach enjoys the distinction of having what oil operators say is the only oil mine in the world.

The mine was developed by the Newport Petroleum Company after the Fulkerson interests, which first found oil there, experienced difficulty in getting the sticky asphaltum out of the holes that were drilled. Steam coils were lowered into the wells to thaw out the heavy stuff, but this plan did not work as well as the operators thought it would, and finally Tom Sharkey, an oil well driller in the employ of the Newport Petroleum Company, undertook to run a mine shaft down to the asphaltum deposit.

Two weeks ago he hit the pool after putting down a 490-foot shaft, which reached a vertical depth of 345 feet. The lower end of his shaft is only ten feet from one of the old oil wells, and a few days ago a gas blowout caused him to put workmen into the shaft for the purpose of bridging it all in with 12x12 timbers.

At the bottom of the shaft a force of miners is creating a workroom thirty by fifty feet, in which pumps will be installed to force the heavy oil to the surface, where it will be conveyed to a refinery that will take out the lubricants and turn the asphaltum over to road builders. It is reported that at the bottom of the mine shaft there is a pool of asphaltum which is from ten to forty feet deep.

A half-dozen oil leases, covering approximately 200 acres north and east of Costa Mesa, have extended the activities of some of the oil companies as far as the New Hope district. These leases, it is said, were secured by the Standard Oil Company and Barnett Rosenburg. The Standard is said to have leased eighty acres just south of the New Hope school and another eighty in the Fairview section. This property belongs to George E. Gothard, Helen M. C. Monaha and H. K. Hanson of New Hope and William Devenney of John E. Hearn of Costa Mesa.

The assertion is made by some geologists that the Costa Mesa area is one end of an anticline which leads across the valley to Huntington Beach, paralleling that field. A reported survey indicating this assertion was made recently by one of the big oil companies of Los Angeles. The formation is said to run northwest and southeast.

The survey is said to have started from the Interstate Oil Company's Norris No. 1 well on the west edge of the bluff at Costa Mesa, where light oil has been found. Reports from this well show that the water shutoff has not been completed.

The well of the Rosenburg Company, adjacent to Interstate No. 2, is still drilling, with the expectation that it may go on, production within the next two weeks. The water trouble in Interstate No. 2 was not serious. The well has been steadily pumping for more than a week.

WENDEN WILL SINK DOUBLE MINE SHAFT

[EXCLUSIVE DISPATCH]

SALOME (Ariz.) May 24.—The directors of the Wenden Copper Company have authorized the sinking of a 1000-foot, two-compartment shaft, from which to drift under ore bodies developed already. The company is reported out of debt.

HUNDRED BARRELS IN FORMAX WELL YIELD

[EXCLUSIVE DISPATCH]

BAKERSFIELD, May 24.—The Formax Oil Company has placed its No. 18 well on Section No. 36, 32-23 on production with an initial output of 100 barrels daily from a depth of 1300 feet. It is said that 500 feet of oil sand was found.

TWO NEW EDDY PRODUCERS

Largest Yield So Far in New Mexico Field Feature of Completion Work During Week

[EXCLUSIVE DISPATCH]

ARTESIA (N. M.) May 24.—Two good producers and two tests that are thought to be dry but which have not been abandoned are features of oil activity in the Eddy county field last week. Shot with 280 quarts of nitro between 1989 and 2050 feet the Maljamar Oil Company's No. 2 well came in as the largest producer in the field.

After following a stream of oil through the eight-inch casing for thirty minutes the well tapered off because of lack of gas pressure. After running in the casing and swabbing for four hours the well started flowing and made 900 barrels in the first twenty-four hours. It is expected to be a 500-barrel producer when completed.

Closely following the completion of this well, the Flynn-Welch & Yates interests brought in their No. 14, which offsets the Maljamar well 500 feet to the east, being located in the S.W. corner of the N.E. one-fourth of Section 28, 18-28. From the amount of sand picked up and the oil being made this well should be as large as its neighbor.

Wells like these pay for themselves in this field in two weeks' time. Many small independent operators, a number of whom are from California and Texas, are expected to be big winners here because the majority of the development work so far has been carried on by the small operators the major producers trying the country to the south and southeast.

The two tests which are expected to be abandoned are Simpson No. 1 of Flynn-Welch & Yates, dry at 2580 feet, and the No. 1 of the Seven Rivers Oil Company, located on Section 29, 18-28. Both of these holes appear to be west of the large production.

To the east the D. C. Cheesman No. 1 has picked up gas at 2077 feet, with a showing of oil. Goodale's California No. 1 continues to make some oil. To the south of these wells the Ohio Oil Company's No. 1 on Section 1, 18-28, is drilling close to 2400 feet.

A number of completions are looked for during the next few days, most of these being wells in the proven area. Fishing jobs and boiler trouble have caused considerable delay of late.

As a result of oil, this city is growing rapidly, many new business houses and dwellings being under construction.

AJO WILL DRILL

Claims Near New Cornelia Will be Bored for Sulphides

[EXCLUSIVE DISPATCH]

AJO (Ariz.) May 24.—Diamond drilling is to be started soon on twenty-one claims of the Ajo Extension Copper Company's property, three and a half miles south of the New Cornelia workings.

Twenty-five pits on two claims are said to show ore running from 1½ to 6 per cent copper, in carbonate form, suited for leaching. By drilling it is expected to demonstrate the presence of sulphides at depth. The formation is considered similar to that of the New Cornelia property and susceptible to steam shoveling.

OKLAHOMA GAS RATES ARE ISSUE

Companies Will Appeal Corporation Commission Ruling on Valuations

[EXCLUSIVE DISPATCH]

OKLAHOMA CITY (Okla.) May 24.—Whether the estimated quantity of gas beneath the surface of a tract of land or an agreed figure representing the market value of the land is the correct basis for arriving at a rate at which gas should be sold probably will be one of the questions passed upon when three United States district judges come to Oklahoma soon to sit in three cases that have been appealed from the decisions of the Oklahoma Corporation Commission.

The appealing concerns are the Mullendore Gas Company of Stillwater, the American Indian Oil & Gas Company of Poteau and the Pressure Oil & Gas Company of Chelsea. Each is asking for an increase in gas rates over rates fixed by the Corporation Commission and each involves the question of whether the rates now charged are confiscatory.

The Oklahoma Supreme Court has held that the market value of leases should govern in arriving at basic valuations on which to establish rates. The Supreme Court of West Virginia recently rendered a like decision. The American Indian Oil & Gas Company is said to have increased the value of its leases from $17,000 to $150,000, the former figure representing the market value of the surface and the latter the value of the gas beneath the surface. The commission fixed their value at $27,000.

NEW TAFT ACTIVITY

Drilling Campaign on Editors' Land Now in Prospect

[EXCLUSIVE DISPATCH]

TAFT, May 24.—The district about a mile west of Taft is now the scene of considerable activity. Thirty acres held by the Editors' Petroleum Company is now held under option by Los Angeles capitalists, and, it is reported, that a drilling campaign may be started there soon. The property adjoins a producing area where good wells are found at shallow depth.

A contract has been awarded for drilling the Phillips well on Section No. 4, 32-23. This will be the first hole to go down in this district for four years.

BOWIE WELL DEEPENED

Drilling Operations of Copening Syndicate Proceeding

[EXCLUSIVE DISPATCH]

BOWIE (Ariz.) May 24.—Drilling in the Bowie well of the Copening syndicate is down about 1200 feet and is producing without trouble. Only about three weeks will be needed to reach 2000 feet of depth, according to the management. At 800 feet, oil and gas in small quantity are said to have been passed.

A well is to be started about July 1, two and a half miles southeast of Willcox, where oil lately was found floating on the water in the Southern Pacific water tanks.

COMPANY FORMED TO WORK GOLD DEPOSIT

[EXCLUSIVE DISPATCH]

YUMA (Ariz.) May 24.—The St. Francis Mining Company has been incorporated by J. M. and Henry Balsz and James T., Edward T., and F. W. Hodges, pioneer Yuma residents, to work a great gold deposit owned by them in Magdalena district, Sonora. Ore to the value of $32,000,000 is declared to have been blocked out by drill holes and workings, with a showing of general value between $4 and $5 a ton. San Francisco capital has been enlisted. The ore showing is such that it is proposed to install a large concentrating mill at an early date.

CHIEF TOURS FORESTS

[EXCLUSIVE DISPATCH]

FLAGSTAFF (Ariz.) May 24.—Col. W. B. Greeley, chief of the United States Forest Service, is making a two weeks' investigation of forest and grazing conditions in Northern Arizona. He has held a number of hearings at widely separated points and is ending his tour here.

Don't Run a Dead Letter Office!

YOUR office *can* be shipshape—office force cheerful—everything clicking along as smoothly as roller bearings in oil. Your correspondence filed safely, found and delivered instantly. That's what your office *is* when equipped with Shaw-Walker files and indexing.

Every Shaw-Walker steel file is "Built Like a Skyscraper", with girders, cross-pieces and walls constructed engineeringly. Drawers are silent, smooth-coasting, no matter how heavily loaded.

Shaw-Walker sells 2700 items of office equipment—filing cabinets, desks, index cards, folders and guides. Shaw-Walker file engineering service installs this equipment to serve your particular business—turns a "dead letter" office into a live work office. *Send for a "Skyscraper"*

SHAW-WALKER

Represented Exclusively in Los Angeles by

Barker Bros.

Complete Furnishers of Successful Offices

733 S. Spring Tel. MEtro. 6020

Branches and Agencies Everywhere. Consult Your Phone Book

We specialize in and Recommend the Purchase of—

Holly Sugar Corp. Com.

Holly Sugar Corp. Pref.

Holly Sugar Corp. 7% Bds.

Buying or Selling Orders telegraphed at our expense

ANTONIDES & COMPANY

202 U. S. National Bank Bldg.

DENVER, COLORADO

FIRST MORTGAGES · BONDS ·

Investments Suitable for Banks, Trust Funds and Conservative Investors

Established 1909

The JOHN M. C. MARBLE CO.

Capital Paid In

Second Floor Stock Exchange Bldg.

WANTED—TREASURER

A large construction and engineering company is desirous of securing a reliable, refined man who is able to qualify for a responsible investment. Good compensation. Ref. required. Address Box 394, TIMES BRANCH.

J. J. Doran J. J. DORAN CO.

INVESTMENT SECURITIES

205-6 CITIZENS NAT. BANK BLDG.

WM. R. STAATS CO.

640 So. Spring St. Los Angeles Orders executed

SAN FRANCISCO SAN DIEGO

Merrill, Lynch & Co.

MEMBERS NEW YORK, CHICAGO, DETROIT, CLEVELAND STOCK EXCHANGES

427-439 I. N. VAN NUYS BLDG.

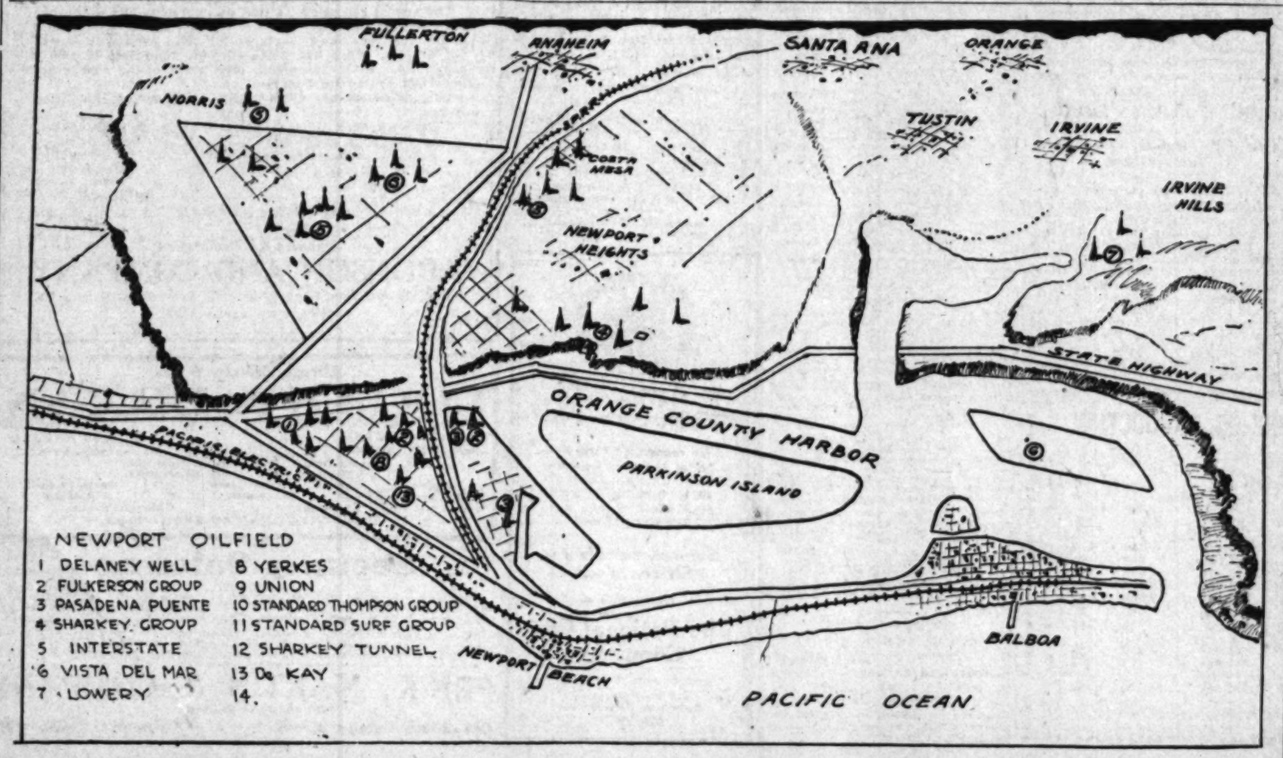

Built Like a "Skyscraper"

[Don]'t Run a Dead [Let]ter Office!

YOUR office *can* be shipshape—office force cheerful—everything clicking along as smoothly as [b]all bearings in oil. Your correspondence filed safely, found surely, delivered instantly. That's what your office *is* when equipped with Shaw-Walker files and indexing.

Every Shaw-Walker steel file is "Built like a Skyscraper", with girders, sills, ...pieces and walls constructed engi[neer]ingly. Drawers are silent, speedy, smooth-coasting, no matter how heavily [load]ed.

Shaw-Walker sells 2700 items of office equipment—filing cabinets, desks, safes, ... folders and guides. Shaw-Walker engineering service installs this equipment to serve your particular business. It [turns] a "dead letter" office into a live office. *Send for a "Skyscraper" man.*

SHAW-WALKER

Represented Exclusively in Los Angeles by

Barker Bros.

Furnishers of Successful Offices

...pring Tel. MEtro. 1840

Agencies Everywhere. Consult Your Phone Book.

...in ...and the Purchase of—

...Sugar Corp. Common

...Sugar Corp. Preferred

...Sugar Corp. 7% Bonds

Buying or Selling Orders ... telegraphed at our expense.

...DES & COMPANY

U. S. National Bank Bldg.

DENVER, COLORADO

MORTGAGES · BONDS · INSURANCE

...Suitable for Banks, Trust Funds and Individuals

Established 1909

M.C. MARBLE COMPANY

...Exchange Bldg. Los Angeles, Calif.

...ED—TREASURER

...engineering company is ... able to qualify his ability ... Ref. exchanged.

...DORAN CO.

...MENT SECURITIES ... BLDG.

...S CO. TRinity ... Orders executed ... SAN DIEGO

...ch & Co...

...DETROIT, CLEVELAND ... BLDG.

NEW BOOKLET FREE

FIRE PROOF TAX INSURANCE

...Livestock on ... "Solve the Problem." ... General Manager

Los Angeles Union Stock Yards

"The Great Western Market." Los Angeles, California.

[Re]ports From Financial World

[R]ARE MINERALS, [ME]TALLURGY, [C]HEMISTRY

[illegible]

Rare Minerals

[illegible], May 8.—Question: I am a prospector and spend most [of my time] in the hills and at [times come] across some very rare [and unusual] minerals, some of [which I am not] familiar with, and some [which are new] to me. I always read [your "In] the Earth" column in [The Times] and I believe the de[partment is] a great help, not only [to the] prospector, but to [others who] cannot pay enor[mous fees] for general analyti[cal work]. Prospectors, when a [mineral is] not known to them, [throw it] away, but many of [them send] their finds to The [Times]. [Under] separate cover I am [sending you] six samples. No. 1 I [tested] with the blowpipe, [but it] gave the syrup in a low [heat]. No. 2 I saved, but was [unable to] handle it. No. 3 is a [mineral] that looks like ga[lena, but] it gives a red streak, [and looks] like iron; it is a puz[zle]. No. 4, I guess molyb[denite], but am uncertain. No. 5, [is] very fine and per[haps] ... or wulfenite? [The] ... and stains in No. 6 ... Most of the [samples are] from Inyo county. ... I am today starting [for] the hills toward Tono[pah], Nev.

L.

[Answer]: May good luck and the [best of] health be your portions [on your] proposed trip! Your letter [came] and the samples are [of] high-grade minerals.

[Sample] No. 1 is on the or[der of No.] 2; it is a lower grade [ore]. It is in part Tetra[hedrite] (Fahlore) and not the [so-called] "gray copper ore" [by] mining boys in the hills. [It] carries native silver in a [matrix] of cerargyrite, cerussite, [and] blende. There is a low [percentage] of antimony in sam[ples 1] and 2. In No. 3 "ruby sil[ver" is] present; it is of hema[tite (red] iron) with more [of] antimony and blende. No. [4 is] molybdenite, pyrite, [pyrite] and free gold. No. 5 [is] carbonate and wulfenite. [It is] a very handsome speci[men of] crystallized wulfenite, cer[ussite], with a slight reac[tion of] bismuth and nickel ab[sent].

Three Samples

[...]GA, May 9.—Q.: Many [thanks] for former favors. I am [sending] you three samples that [come from a] large stratum formations [near] the dolomite in my [claim], which is located near Ac[ton]. [I am] having same assayed [and would] appreciate your opinion. My [assays] indicate the samples [contain] "Cadmium" (?) I may be [mistaken], however.

PROSPECTOR.

[A.: Sam]ples 1 and 2 react for [zinc] present, and not [for] magnesia. Biotite found, [as] in No. 1. As you well [know, there] are but two ores of [cadmium], Greenockite being the [cadmium] sulphide which oc[curs in] beautiful colors in Neva[da and] California. The named [Greenockite] was the basis on which [the metal] was formed in San [Francisco] a few years ago. The [rest] of the metal is eggonite, [said] to be a silicate of cad[mium], occurring at some Cal[ifornia] localities as a coating on [zinc]. There is a cadmiferous [blende (zinc sulphide,)] however, [from] which the metal cadmium [is derived] from many sphalerite [ores] in the United States. Cad[mium is] saved as a by-product [of zinc] ores at many smelters. [The test] for cadmium on all [your] samples was negative. No. [3 is] dolomite rock, in part, [with] mica present in [greater] or lesser percentages.

Not Reddle

[BEA]TTY (Nev.) May 10.—Q.: [Under] separate cover I am send[ing a] sample of clay discovered [a short distance] below surface and four[teen miles] from Beatty. Has this [clay] any value? Thanking you.

O.

[A.]: The sample was not tested [for gold] or silver which might be [present] in "gouge matter." It [was tested] for magnesium and alumi[num] ... stained with hema[tite] and containing a little fuller's [earth].

Andradite Garnet

[KING]MAN (Ariz.) May 11.—Q.: [Please] classify the sample which [was] taken from near Kingman.

A.

[A.]: The specimen is altered rock [containing] andradite (common cal[cium-iron] garnet,) with some ba[rite,] hydrous mica, quartz and ... traces of zinc and ... bindheimite (hydrous [antimonate] of lead.)

Chiefly Iron Oxides

[NATIO]NAL CITY, May 11.—Q.: [Referring] to sample taken from [the] Valley in San Diego county [which] I am sending to you under [separate] cover. Will you kindly [tell me] in your "In the Earth" col[umn what] same carries and great[ly oblige].

R.

[A.]: Hornblende and pyroxene are [present] in greater or lesser per[centages] with titaniferous iron. [There] is quite a percentage of lim[onite] and hematite in the speci[men]. The orange yellow color is [due to] iron mixed with a little [limonite] (hydrous phosphate of [iron]) microscopic pyrite [crystals] and flaky ilmenite found.

Three Samples

[WICKEN]BURG (Ariz.) May 12.—Q.: [Samples] 1 and 2 wrapped and [placed] in cloth container. There [is a] heavy brownish sample on [which I] feel that be No. 3, the most [important] sample.

K.

[A.]: There are two No. 1 samples, and one of them shows some baryte, copper traces, dolomite and strontium both sparingly present, with reactions for zinc and arsenic. The second No. 1 is of brownish color; it is a mixture of lime, iron and magnesium carbonates; zinc reaction slight. Traces of labradorite in the mass. No. 2 is of hornblende, gneiss, pyroxene, iron and ilmenite. No. 3 is of jasper, in part. Limonite and titaniferous iron in streaks; zinc reaction.

Magnesium Silicate

LOS ANGELES, May 14.—Q.: I am sending you a sample or rock that was taken out of a hole being drilled for oil in the Santa Monica Mountains and another rock from Texas, which, it is claimed, is an indicator for the gas-Helium. How can one know when the named gas occurs?

C. F. S.

A.: But one sample was received from you, and it is a blackish magnesium silicate mixed with pyroxene and hornblende. Tourmaline (the common schorl variety) present.

Helium was first observed in the sun with the aid of the spectroscope. Radium is formed probably by the decomposition of uranium, and changes spontaneously into helium, helium itself being the decomposition of radium and subject to further decomposition, each change corresponding to the production of a new element.

Helium occurs in the native oils of Texas and elsewhere.

Borax Not Present

GLENDALE, May 13.—Q.: What minerals does No. 1 sample contain; any borax? The specimen was found fifty miles east of Needles, Cal. No. 2 is from near the same locality as No. 1; does it carry any gold?

B.

A.: Sample No. 1 is an altered "burnt up" and impure jasper, No. 2 is quartzitic rock; microscopic pyrite and iron oxides present. Free gold not found in the specimen.

Mother: Mary, aren't you getting too big to play with boys?

Mary: No, mother. The bigger I get the better I like 'em.—[Jug[gler].

WEEKLY STOCK RANGE

The public service department of the Merchants' National Bank of Los Angeles issues the following table of the range of prices on the New York Stock Exchange for the week ending May 23, together with the net changes as compared with the close of the preceding week. (+Gain. —Loss.)

	Div. Rate	High	Low	Bid	Net change
Adams Express	6	97¾	91½	96	+ 5
Adv. Rumley com.	...	16⅝	16½	16½	+ ...
Ahumada Lead	...	10½	11½	11½	— ½
Ajax Tire	...	14½	13½	13¼	— ½
Alaska Juneau	...	1¾	1¾	1¾	— ...
Allied C. & Dye	4	91¾	88¾	91	+ ...
Allis Chalmers	6	81¾	79¾	80¾	+ ...
Do. pfd	7	107½	106	106	+ ...
Am. Agr. Chem.	...	[illegible]	[illegible]	[illegible]	[illegible]
Am. Beet Sugar	...	[illegible]	[illegible]	[illegible]	[illegible]
[illegible]	[illegible]	[illegible]	[illegible]	[illegible]	[illegible]

	Div. Rate	High	Low	Bid	Net change
Kennecott Cop.	5.00	51¾	49½	50¾	+ ⅞
Keystone T. Co.	...	2⅝	2⅜	2⅜	+ ...
Kresge Dept. Str.	...	39	37	37½	+ ½
Kress S. H. Co.	...	...	...	320	...
Laclede Gas com.	8	157	157	158	+10
Lee Tires	...	13⅞	13⅛	13	— ⅝
Lehigh Valley	3.50	80¼	78½	79½	+ ...
Lig. & Myers	3.00	62	61	62	+ ...
[illegible]	[illegible]	[illegible]	[illegible]	[illegible]	[illegible]

SHIPPING and Los Angeles Harbor NEWS

COAST SHIPPING LAW MENACED

Marine Interests Watching Brussels Fight

Foreigners Demand Entry to Domestic Trade

Driving American Flag From Seas Result Feared

Coast shipping men are turning their eyes to Brussels, where a fight will be made by foreigners at the International Chamber of Commerce meeting next month to throw open the American coastwise trade to the mercy of foreign bottoms.

"It would mean national suicide," W. H. Wickersham, local shipping man said. "Our coastwise fleets would disappear, because we would allow 'cheaper' foreigners to monopolize our field. With the vanishing coastwise fleet would go most of our shipyards and the vast American fleet plying overseas. All that would be left would be at the mercy of foreign yards. Our flag would practically disappear from the seas, and with it all commercial aid in national defense—a vital aid."

It would, he said, overturn in one fell stroke the American policy for more than 100 years of keeping the coastwise trade for American ships, shipbuilders and seamen. That policy protects today a fleet of 8,934,936 gross tons, slightly more than half of the entire American merchant marine, and greater itself than the tonnage of Japan, Sweden and Norway combined, according to the Marine Journal.

E. C. Plummer, commissioner of the United States Shipping Board, recently expressed the situation as follows:

"Foreign steamship interests are after our coastwise trade. Their desire, as formerly expressed at Geneva, is to apply equality of treatment in the coastwise trade of all countries. It is directed against the United States alone. We are the only country which has a coastwise trade that amounts to anything."

YACHT REPORTED STOLEN FROM MOORINGS

The yacht Hiawatha, a 35-foot cabin sloop owned by Peter Westergard of 826 Indiana street, Los Angeles, yesterday was reported stolen from her moorings at the Yacht Club in Wilmington some time during the previous night. Friends of the owner, bent on a cruise, reported the disappearance yesterday to the San Pedro and Wilmington police stations. It was equipped with a four-cylinder gas engine, jib and mainsail and a 38-foot mast, and bore the number 256-A on its bow.

Following the overturning of a small boat in the outer harbor yesterday morning, Ramond L. Crozier of Pasadena was given emergency treatment by Police Surgeon A. J. Langon at San Pedro and taken to Hillside Hospital. His feet were severely gashed by barnacles and crags encountered in scrambling onto a rocky ledge. Crozier is sales manager for a motor car company in the Crown City.

The U.S.S. Guide of the United States Geodetic and Survey service returned to port yesterday after taking off a member of the crew and his wife from San Clemente Island, where they have been operating a radio hydrophone, used to help secure the ship's location in survey work. The Guide will be here several days repairing a steam pipe, prior to going to Oregon waters for the summer's survey work. She is in command of Lieutenant Commander T. J. Maher.

The Hammond lumber fleet is inaugurating a new service to San Diego with lumber from the Northwest. The steamer Halco sailed from here Saturday night for the southern port, to be followed within a week by another steamer, both with big cargoes of lumber. Building activity at the southern port is said to be stronger than it ever has been.

Another ship on a long journey put in here yesterday, the Norwegian motorship Heina of 2417 tons net, on her first visit to this port. She sailed from Brevik, Norway, February 18, discharged cargo at Buenos Aires, and came all the way from there in ballast. She will take on bunkers here and proceed to the Columbia River to load lumber for Australia, and thence even the skipper doesn't know.

The Japanese liner Anyo Maru arrived yesterday with several hundred Japanese from South America, en route to the Orient, and the liner Finland put in from San Francisco and will sail today with several hundred passengers for Havana and New York. Other passenger carriers, exclusive of coastwise vessels, included the Pacific Shipper from Europe and Central America, with a dozen travelers and 15,000 bunches of Panaman bananas.

Howard Wickersham, broker and steamship agent, was host to thirty fraternity brothers on a fishing trip aboard the purse seiner Standard yesterday. All had attended Pomona College.

SHIPPING

PORT INDEX

OUTER HARBOR DISTRICT

Berth Nos.

16—General Petroleum Corporation.

35-55—Outer Harbor Dock and Wharf Company.

57—S. L. Kreider.

58—Municipal High Density Cotton Compress.

59—Mexican States Line (McCormick & McPherson.)

60—Ralph S.S. Line, Furness Line.

70-71—Pan-American Petroleum Company.

74-76—E. K. Wood Lumber Company.

SAN PEDRO DISTRICT

73—Southern Pacific slip.

81-82—Southern Pacific wharf, south of Fifth St.

86-87—Southern Pacific wharf, north of Fifth St.

88—First-street wharf.

90—Banning & Hart, Inc.

94—Marine Engine Works.

95-96—Kerckhoff-Cuzner Mill & Lumber Co.

97-101—Standard Oil Company.

WEST BASIN DISTRICT

105—L. A. Lumber Products Co.

108-109—Los Angeles Shipbuilding & Dry Dock Co.

119-120—Associated Oil Company.

121-123—San Pedro Lumber Company.

WILMINGTON DISTRICT

130-132—Union Oil Company.

152-154—Pacific Steamship Co., Admiral Line, Panama-Pacific Line.

155-157—Los Angeles Steamship Company.

158—Williams Line.

160-166—Struthers & Barry, Inc.

165—Julian Petroleum Corporation.

167-168—Shell Company.

173—Petroleum-Midway Company.

177-179—American-Hawaiian Steamship Company.

175-176—McCormick Steamship Company.

181—Municipal Oil Loading Wharf.

184-185—Catalina Terminal.

187—C. J. Lehman, Vegetable Oil Co.

188—Pacific Mail Steamship Company.

189-191—Norton, Lilly & Co.

194—Municipal Stockyard.

195-197—Charles R. McCormick Lumber Company.

198-199—L. W. Blinn Lumber Company.

200B-200H—Consolidated Lumber Company.

TERMINAL ISLAND DISTRICT

214-217—Petroleum Export Corporation.

222-225—Hammond Lumber Company.

229A—Dollar Line.

229B—General Steamship Corporation.

232-233—Crescent Wharf and Warehouse Company.

232D1—Luckenbach Steamship Co. (westbound.)

232D2—Luckenbach Steamship Co. (eastbound.)

240XYZ—Bethlehem Shipbuilding Corporation.

UNITED STATES VESSELS AT LOS ANGELES HARBOR

U.S.S. S.C.-306.

U.S.S. MOTOR TUG 39.

U.S.S. OIL BARGE 22.

U.S.S. OIL BARGE 24.

U.S.S. WATER BARGE 39.

CARGO ARRIVALS AT THIS PORT

SUNDAY, MAY 24

*Japanese Steamer ANYO MARU, Capt. Takamikawa, from Orient via San Francisco, 12:30 a.m. Passengers and freight for T.K.K. Line. S. L. Kreider, local agent.

*Steamer EMMA ALEXANDER, Capt. Halvorsen, from San Diego, 5 a.m. Passengers and freight for Pacific Steamship Company.

Steamer PRENTISS, Capt. Beach, from San Diego, 7:05 a.m. Partial lumber cargo for A. F. Mahoney Lumber Company, G. J. Heaphy, local agent.

British Tanker SAN FERNANDO, Capt. Taylor, from Tampico, 8 a.m. To load oil for Eagle Oil Company.

United States naval tanker BRAZOS, from Honolulu, 8:10 a.m. To load oil for United States Navy.

Tanker H. M. FLAGLER, Capt. Whitton, from New York, 9 a.m. To load oil for Standard Oil Company of New Jersey.

Steamer DAVENPORT, Capt. Nielsen, from Vancouver, 9:30 a.m. Lumber cargo for Nettleton Lumber Company, G. J. Heaphy, local agent.

*Steamer YALE, Capt. Self, from San Francisco, 9:55 a.m. Passengers and freight for Los Angeles Steamship Company.

Tanker AGWIPOND, Capt. Bruce, from New York, 10:20 a.m. To load oil for Atlantic Gulf and West Indies Line. W. H. Wickersham, local agent.

Tanker MONTEBELLO, Capt. Plath, from Honolulu, 10:40 a.m. To load oil for Union Oil Company.

Tanker W. S. MILLER, Capt. Johnson, from Richmond, 12:15 p.m. To load oil for Standard Oil Company.

Steamer NOYO, Capt. Bostrom, from San Diego, 12:20 p.m. Partial lumber cargo for National Steamship Company.

*Steamer FINLAND, Capt. Roberts, from San Francisco, 1:20 p.m. Passengers and freight for Panama-Pacific Line. Pacific Steamship Company, local agent.

*Steamer HARVARD, Capt. Poulsen, from San Diego, 1:50 p.m. Passengers and freight for Los Angeles Steamship Company.

Motorship VAQUERO, Capt. Johnson, from sea excursion, 4 p.m. Passengers. Under charter to Tuft-Lyons Company.

Steamer DAISY PUTNAM, Capt. Ytting, Grays Harbor, 4:30 p.m. Lumber cargo for S. S. Freeman Lumber Company.

Steamer CATALINA, Capt. Morris, Avalon, 5:20 p.m. Passengers and general cargo for Wilmington Transportation Company.

British steamer PACIFIC SHIPPER, Capt. Newman, Glasgow, 6:15 p.m. General cargo for Furness Line. Associated Terminals, local agents.

Tanker J. A. MOFFETT, Capt. Ober, Portland, Or. 7:20 p.m. In ballast to load oil for Standard Oil Company of California.

Steamer HORACE X. BAXTER, Capt. Johansen, 9:15 p.m. Lumber cargo for J. H. Baxter & Co.

DUE TO ARRIVE

Steamer HALCO, Capt. Nelson, San Diego. Partial lumber cargo for Hammond Lumber Company.

Steamer GEORGE L. OLSON, Capt. Olson, Bellingham. Lumber cargo for Oliver J. Olson Company.

Tanker LOS ANGELES, Capt. Carlson, Martinez. In ballast to load oil for Union Oil Company.

Tanker SANTA MARIA, Capt. Anderson, Antofagasta. In ballast to load oil for Union Oil Company.

SUNDAY, MAY 24

Tanker D. G. SCOFIELD, Capt. Fox, for Richmond, 12:15 a.m. 60,155 barrels oil for Standard Oil Company.

Steamer BARBARA C., Capt. Petterson, for Tacoma, 12:20 a.m. In ballast to load lumber for W. P. Chamberlin & Co.

Tanker WASHTENAW, Capt. Anderson, for San Francisco, 3:20 a.m. 40,000 barrels oil for Mohawk Oil Company.

Motorship VAQUERO, Capt. Johnson, for sea excursion, 8:30 a.m. Passengers. Under charter to Tuft-Lyons Arms Company.

Tanker YANKEE ARROW, Capt. Anderson, for Shanghai, 9:40 a.m. 74,400 barrels oil for Standard Transportation Company.

Steamer SUNUGENTCO, Capt. Turner, for Newark, N. J. 9:30 a.m. Lumber cargo for Transmarine Lines.

*Steamer CATALINA, Capt. Morris, for Avalon, 10:25 a.m. Passengers, mail and freight for Wilmington Transportation Company.

Steamer PRENTISS, Capt. Beach, for San Francisco, 11:30 a.m. Lumber and general cargo for A. F. Mahoney Lumber Company.

*Steamer EMMA ALEXANDER, Capt. Halvorsen, for Seattle, 2:40 p.m. Passengers and freight for Pacific Steamship Company.

*Steamer YALE, Capt. Self, for San Diego, 3:25 p.m. Passengers and freight for Los Angeles Steamship Company.

Steamer HARVARD, Capt. Poulsen, for San Francisco, 4:25 p.m. Passengers and freight for Los Angeles Steamship Company.

Tanker AGWIPOND, Capt. Bruce, Port San Luis, 5:30 p.m. In ballast to load oil for Atlantic, Gulf and West Indies Steamship Company.

Tanker W. S. MILLER, Capt. Johnson, Richmond, 8 p.m. Oil cargo for Standard Oil Company of California.

DUE TO DEPART

Steamer NOYO, Capt. Starr, Fort Bragg, in ballast to load lumber for National Steamship Company.

Tanker MONTEBELLO, Capt. Plath, Oleum, 76,361 barrels of oil for Union Oil Company.

Japanese steamer SHUNKO MARU, Capt. Hirano, New York, general cargo for O.S.K. Line.

Japanese steamer IBUKIKAN MARU, Capt. Kato, San Francisco and Orient. General cargo for Mitsui Company.

CARGO VESSELS DUE TO ARRIVE

MONDAY, MAY 25

Steamer CATALINA, Capt. Morris, from Avalon. Passengers, mail and freight for Wilmington Transportation Company.

Steamer ADMIRAL FARRAGUT, Capt. Grien, from Portland. Passengers and freight for Pacific Steamship Company.

Steamer NEWPORT, Capt. Lester, from San Francisco. Passengers and freight for Los Angeles Dispatch Line.

Steamer ANNETTE ROLPH, Capt. Mossman, from Portland. General cargo for Rolph Steamship Line.

British steamer CANADIAN ROVER, Capt. Flood, from Ocean Falls, B. C. General cargo and newsprint paper for Canadian Government Merchant Marine. Dodwell & Co., local agent.

Steamer CADDOPEAK, Capt. Hanson, from Port Angeles. General cargo for Nelson Steamship Company.

British motorship PACIFIC SHIPPER, Capt. Newman, from Glasgow. General cargo for Furness Line. Associated Terminals, local agent.

Steamer WEST CAJOOT, Capt. artis, from Singapore via San Francisco. General cargo for American-Far East Line. Struthers & Barry, local agents.

Steamer TIGER, Capt. Heinrici, from Baltimore. General cargo for Williams Line.

British tanker SAN TEDORA, Capt. Buckley, from Buenos Aires. To load oil for Eagle Oil Company.

Tanker DEROCHE, Capt. Uhren, from Martinez. To load oil for Union Oil Company.

Tanker WM. IRISH, Capt. Evans, from Philadelphia. To load oil cargo for Atlantic Refining Company. W. H. Wickersham, local agent.

U. S. naval tanker CUYAMA, from Honolulu. To load oil for United States Navy.

Japanese naval tanker ONDO, Capt. Yoshida, from Tokoyama. To load oil for Japanese imperial navy.

Steamer ERNEST H. MEYER, Capt. Bro, from Portland. Lumber cargo for Wiggins & Meyer Steamship Company.

Steamer FLORENCE OLSON, Capt. Jacobsen, from Newport. Lumber cargo for Oliver J. Olson Company.

CARGO VESSELS DUE TO SAIL

MONDAY, MAY 25

Steamer FINLAND, Capt. Roberts, for New York. Passengers and freight for Panama Pacific Line. Pacific Steamship Company, local agent.

Steamer ADMIRAL FARRAGUT, Capt. Grien, for San Diego. Passengers and freight for Pacific Steamship Company.

Steamer CATALINA, Capt. Morris, for Avalon. Passengers, mail and freight for Wilmington Transportation Company.

Steamer HORACE LUCKENBACH, Capt. McNamara, for Puget Sound. To load lumber for Luckenbach Line.

Tanker H. M. FLAGLER, Capt. Whitton, for New York. Oil cargo for Standard Oil Company of New Jersey.

Tanker LOS ANGELES, Capt. Carlson, for Martinez. Oil cargo for Union Oil Company.

Tanker J. A. MOFFETT, Capt. Ober, for Portland. Oil cargo for Standard Oil Company.

Tanker AGWIPOND, Capt. Bruce, for New York. Oil cargo for Atlantic, Gulf and West Indies Line. W. H. Wickersham, local agent.

Steamer HALCO, Capt. Uelsen, for Gray's Harbor. In ballast to load lumber for Hammond Lumber Company.

PASSENGER SCHEDULE

ARRIVING

May 25—Catalina, Avalon, 6 p.m.

May 25—Admiral Farragut, Portland, 6 a.m.

May 25—Newport, San Francisco, 6 a.m.

May 26—Yale, San Diego, 2 p.m.

May 26—Admiral Farragut, San Diego, 10 p.m.

May 26—Catalina, Avalon, 6 p.m.

May 26—Humboldt, San Francisco, 6 a.m.

May 27—Harvard, San Francisco, 10 a.m.

May 27—Sinaloa, San Francisco, 7 a.m.

May 27—Catalina, Avalon, 6 p.m.

SAILING

May 25—Finland New York, 12 noon.

May 25—Admiral Farragut, San Diego, 8 p.m.

May 25—Catalina, Avalon, 10 a.m.

May 25—Newport, San Francisco 8 p.m.

May 25—Admiral Dewey, Seattle, 4 p.m.

May 26—Yale, San Francisco, 4 p.m.

May 26—Admiral Dewey, Seattle, 11 p.m.

May 26—Catalina, Avalon, 10 a.m.

May 27—Humboldt, San Francisco, 8 p.m.

May 27—Admiral Farragut, Seattle 11 a.m.

May 27—Harvard, San Diego, 3 p.m.

May 27—Sinaloa, Salina Cruz, 10 p.m.

May 27—Catalina, Avalon, 10 a.m.

VESSELS IN PORT

(See Port Index for Berth Locations)

ACTIVE SHIPS

Passenger vessels.

Anyo Maru, Japanese steamer	56
Finland, steamer	153
Cargo vessels:	
Heina, Norwegian motorship	95
Horace Luckenbach, steamer	232
Newton Ash, British steamer	57
Sunnewarkoo, steamer	34
Tuscaloosa City, steamer	190
Oil tankers:	
Agwipond, steamer	Anchor
Brazos, naval steamer	Anchor
H. M. Flagler, steamer	172
San Fernando, British steamer	107
J. A. Moffett, steamer	97
Tascalusa, British steamer	241
W. S. Miller, steamer	98
Los Angeles, steamer	98
Lumber carriers.	
Cascade, steamer	241
Daisy Putnam, steamer	83
Daisy Gray, steamer	224
Davenport, steamer	224
Idaho, steamer	225
Whitney Olson, steamer	32
George L. Olson, steamer	73
Horace X. Baxter, steamer	73

ON SCHEDULE

Catalina, steamer	185

PLEASURE CRAFT

Black Swan, steam yacht	Anchor
Casiana, steam yacht	107
Emeral, motor yacht	Anchor
Sultana, steam yacht	Anchor

MOTION-PICTURE CRAFT

Dauntless, schooner	Long Beach
Fox, schooner	Long Beach
Wm. G. Irwin, schooner	61

VESSELS LAID UP

Alejandro, Mexican steamer	200
Angel, motorship	Long Beach
Avalon, steamer	184
Bergen, steamer	Long Beach
Cabrillo, steamer	187
El Cedro, steamer	185
El Cicuta, steamer	185
Hakadate, Pan. schooner	Long Beach
Hermosa, steamer	Long Beach
Homer, salvage steamer	186
Katherine B., motorship	Anchor
Peacock, salvage steamer	186
Monfalcone, barkentine	186
Walmea, steamer	Long Beach
William Bowden, schooner	164
	41

TIDES FOR MAY, 1925

Los Angeles Harbor

HIGH WATER

Day	Time	Height	Time	Height
25	11:26 a.m.	3.4	10:21	5.4
26	12:20 p.m.	3.3	10:54	5.1
27	1:35	3.3	11:22	4.7
28	...	...	11:58	4.4
29	0:23 a.m.	4.3	3:24	3.4
30	1:43	4.1	4:01	3.7
31	3:24 a.m.	3.8	5:19 a.m.	3.6

LOW WATER

Day	Time	Height	Time	Height
25	5:19	—0.2	4:03	2.4
26	6:00	0.1	4:33	2.7
27	6:47	0.3	5:14	2.9
28	7:42	0.5	6:14	3.0
29	8:30	0.7	8:07	3.1
30	9:25	0.8	9:35	3.1
31	10:23 a.m.	0.8	11:35 p.m.	2.0

SUN AND MOON

Day	Sunrise	Sunset	Moonrise	Moonset
25	4:35	7:09	7:13	9:29
26	4:34	7:10	8:02	10:23
27	4:34	7:10	8:53	11:06
28	4:33	7:11	9:47	11:45 p.m.
29	4:33	7:11	10:42	...
30	4:34	7:12	11:38 a.m.	0:21 a.m.
31	4:34 a.m.	7:13 p.m.	12:35 p.m.	0:55 a.m.

News of Ships and Sailings at Pacific Ports

[BY A. P. NIGHT WIRE]

SAN FRANCISCO, May 24.—Two large liners will sail from this port with heavy cargoes and large passenger lists Tuesday, the Shinyo Maru, bound for Honolulu, Yokohama, Kobe and Shanghai, and the Oceanic Steamship Company's steamer Sierra, sailing for Sydney, Pago Pago and Suva.

Local agents of the Isthmian Line announced today that the big motorship Challenger has been assigned to the intercoastal service for one trip between New York and San Francisco. The Challenger is the largest freight-carrying motorship in the American merchant marine, being of 11,580 tons deadweight.

The United American Lines, operating a joint service with the Hamburg-American Line, announce that free transit visas permitting passengers to remain in Germany for four weeks will hereafter be granted to United States citizens traveling third class to Hamburg.

SEATTLE, May 24.—Four units of the Admiral Oriental Line are expected to be in Seattle this week, bringing five tons of materials to be used in the manufacture of hair nets, the big steamer Crosskeys arrived today, the West Ison is due today, while the President Jefferson is expected Friday. The President McKinley, which is loading here, was scheduled to sail for the Far East Wednesday. The West Ison has a large cargo of hemp.

PORTLAND (Or.) May 24.—In preparation for reloading part of her lumber cargo that was discharged to permit dry-docking, the Japanese steamer Yoshida Maru No. 1 shifted today from the St. John's dry-dock plant to Terminal No. 4 to bunker and tomorrow will haul into a loading berth. It is probable that the work of reloading lumber will be begun Tuesday. More lumber is to be reloaded at Astoria. The vessel figured in a collision April 17, last, off Flavel with the steamer Charles R. McCormick, both being damaged and ordered here for repairs.

The steamship West Wauker arrived at Vancouver, Wash. yesterday and was loading 800,000 feet of lumber for the Atlantic Coast today.

The steamer Pennsylvanian of the American-Hawaiian fleet berthed last night to discharge intercoastal shipments and load for the return.

COOS BAY (Or.) May 24.—The steam schooner Rosalie Mahoney arrived from San Francisco today, and will be here until tomorrow before sailing to the Columbia River.

Bound south, the steamer Nome City arrived from Portland and Astoria at noon. She will load lumber here before starting south to Eureka and San Francisco.

The gasoline schooner Point Reyes departed for Rogue River this afternoon, having on board general freight and cannery supplies.

TACOMA (Wash.) May 24.—The motorship Tinearer, flying a Scandinavian flag, and the steamship Philoctetes were Sunday arrivals here. The motorship arrived shortly after midnight from Everett, and is taking a cargo of lumber. The Philoctetes is taking lumber for the United Kingdom.

The Edward Luckenbach docked during the night from down sound. She is due to sail with lumber tomorrow.

The Hamlin F. McCormick is scheduled to arrive tonight or early tomorrow morning to discharge freight.

ARRIVALS AND CLEARANCES AT WORLD'S PORTS

[BY A. P. NIGHT WIRE]

SAN FRANCISCO, May 24.—Arrived: Walter A. Luckenbach, 5:45 a.m., Seattle; Admiral Dewey, 9 a.m., do.; Kesanse, 12:35 p.m., do.; Vinita, 6:55 a.m., Baltimore; Humboldt, 7:30 a.m., Los Angeles; U.S.S. Delwood, 12:30 p.m., do.; Sinaloa, 7:45 a.m., Manzanillo via Mazatlan; Chiapas, 8:35 a.m., Corinto via Los Angeles; Caspar, 10:05 a.m., Caspar; U.S.S. Arctic, 12:30 p.m., cruise.

Sailed: Caddo Peak, 12:20 a.m., Los Angeles; H. M. Storey, 8:30 a.m., do.; Charlie Watson, 12:50 p.m., do.; Edna, 1:45 a.m., Astoria and Portland; Atto, 1:50 a.m., Vancouver; Santa Barbara, 2:30 a.m., New York; Celilo, 4:45 a.m., Seattle; Jane Nettleton, 5:30 a.m., do.; Paul Shoup, 7 a.m., Ventura; Pasadena, 11:15 a.m., Albion; Centralia, 12:10 p.m., Eureka.

SEATTLE, May 24.—Arrived: Dorothy Alexander, San Francisco; Crosskeys, 12:15 p.m., West Ison, 8:45 p.m., Far East; Jefferson, 5:15 p.m., motorship Carrisso, 10 p.m., Alaska; Robin Hood, yesterday, Florence Luckenbach, yesterday, Atlantic Coast ports.

Sailed: Ruth Alexander, 12:15 a.m., San Francisco; Dorothy Alexander, 3 p.m., Everett; motorship Bellingham, 5:15 p.m., Alaska.

SAN DIEGO, May 24.—Arrived: Tiger, New York, 11 a.m.; Canadian Rover, Ocean Falls, 11:10 a.m.; Claremont, Willapa Harbor, 11 a.m.; Yale, San Francisco, 8 p.m.

Sailed: Harvard, San Francisco, 9 a.m.

PORTLAND (Or.) May 24.—Arrived: Shasta, 1:20 p.m., Los Angeles; London Merchant, 1:50 p.m., Antwerp and way.

TACOMA, May 24.—Arrived: Motorship Tinearen, from Everett during night; Philoctetes, from Vancouver, 6 a.m.

ARRIVED

NEW YORK, May 24.—Coronal, Jam; Ulua, Christobal and Havana; Bordeaux Maru, Batavia; Bolivar, Kingston; Yoro, do.; Carmania, Liverpool; Ryndam, Rotterdam; Tuscania, Glasgow.

LIVERPOOL, May 24.—Caronia, New York.

SAILED

NEW YORK, May 24.—Ua, Rio Janeiro.

GLASGOW, May 22.—Assyria, New York.

HAVRE, May 23.—Lasatole, New York.

NAPLES, May 22.—Leonardo da Vinci, New York.

CHERBOURG, May 23.—Mauretania, New York.

QUEENSTOWN, May 24.—Samaria, New York.

BERGEN, May 24.—Stavangerfjord, New York.

RADIO REPORT

The Radio Corporation of America, in co-operation with the United States Public Health Service and the Seamen's Institute, will receive requests for medical and surgical service from ships at sea through the KOE station at Los Angeles Harbor and its KPH station at San Francisco, without cost.

[BY RADIO CORPORATION OF AMERICA]

WILMINGTON STATION

Noon, May 23

MOBILE CITY, Los Angeles for London, 435 miles south of Los Angeles.

CAROLINAS, Balboa for Los Angeles, 830 miles south of Los Angeles.

JOHN C. KIRKPATRICK, Los Angeles for Guaymas, 337 miles from Guaymas.

COMMERCIAL GUIDE, Los Angeles for New York, 1170 miles south of Los Angeles.

W. L. STEED, Balboa for Los Angeles, 230 miles south of Los Angeles.

CANADIAN RANGER, Balboa for Los Angeles, 930 miles south of Los Angeles.

W. H. TILFORD, Balboa for Los Angeles, 1070 miles south of Los Angeles.

STEEL ENGINEER, Balboa for San Diego, 1230 miles south of San Diego.

ARCHER, Balboa for Honolulu, 2201 miles east of Honolulu.

CANADIAN TRANSPORTER, Glasgow for Victoria, 1260 miles south of San Diego.

8 p.m., May 23

M. J. SCANLON, Los Angeles for New York, 400 miles south of Los Angeles.

SAGADAHOC, San Francisco for New York, 1192 miles south of San Francisco.

MONTEBELLO, Honolulu for Los Angeles, 102 miles west of Los Angeles.

CITY OF SAN FRANCISCO, Cristobal for San Francisco, 1150 miles south of San Francisco.

Noon, May 24

SANTA PAULA, Balboa for Los Angeles, 290 miles south of Los Angeles.

WILLIAM IRISH, Balboa for Los Angeles, 390 miles south of Los Angeles.

DIXIE ARROW, San Francisco for Balboa, 280 miles south of San Francisco.

SAN TEODORO, Buenos Aires for Los Angeles, 430 miles south of Los Angeles, 8 a.m.

8 p.m., May 24

CITY OF LOS ANGELES, Los Angeles for Honolulu, 471 miles west of Los Angeles.

YANKEE ARROW, Los Angeles for Shanghai, 93 miles west of Los Angeles.

ADMIRAL FARRAGUT, San Francisco for Los Angeles, 161 miles northwest of Los Angeles.

DE ROCHE, Port San Luis for Oleum, departed Port San Luis 6:30 p.m.

SAN FRANCISCO STATION

8 P.M., May 23

WILHELMINA, Honolulu for San Francisco, 1051 miles from San Francisco.

MANUKAI, Kahului for San Francisco, 1744 miles from San Francisco.

MAKAWELI, Port Allen for Hilo, 92 miles from Hilo.

WEST CALERA, San Francisco for Auckland, ... miles from San Francisco.

MATSONIA, left Hilo 5 p.m. for Honolulu.

MAKIKI, left Honolulu 5 p.m. for Kahului.

COL. E. L. DRAKE, Richmond for Honolulu, 1060 miles from Richmond.

MAHUKONA, Bellingham for Hilo, 480 miles from Bellingham.

EDNA, San Francisco for Portland, passed out 2 a.m.

SIBERIAN MARU, Yokohama for San Francisco, 1340 miles from San Francisco.

ADMIRAL FISKE, Portland for San Francisco, left Astoria 5 p.m.

HOLLYWOOD, Gray's Harbor for San Francisco, 10 miles south of Columbia River.

WAIOTAPU, San Francisco for Auckland, 1236 miles from San Francisco.

TAHCHEE, Manila for Los Angeles, 925 miles from San Francisco.

MAKURA, San Francisco for Sydney, 1270 miles from San Francisco.

HAMBLETON RANGE, San Francisco for Pearl Harbor, 650 miles from San Francisco.

ADMIRAL DEWEY, Seattle for San Francisco, 40 miles from San Francisco.

MONTEBELLO, Honolulu for Los Angeles, 122 miles from San Francisco.

MAKENA, Ahukini for San Francisco, 1133 miles from San Francisco.

8 P.M., May 24

H. M. STOREY, San Francisco for Los Angeles, 260 miles from Los Angeles.

DEROCHE, Port San Luis for Oleum, left Port San Luis 6:30 p.m.

JANE NETTLETON, San Francisco for Seattle, 436 miles from Seattle.

MAUNAALA, Seattle for Honolulu, 126 miles from Seattle.

STANWOOD, Everett for San Francisco, 369 miles from San Francisco.

ADMIRAL FISKE, Portland for San Francisco, 250 miles from San Francisco.

EL SEGUNDO, Los Angeles for Point Wells, 445 miles from Point Wells.

JACOX, Portland for San Francisco, 500 miles from San Francisco.

YOSEMITE, Port Ludlow for San Francisco, 390 miles from San Francisco.

BARBARA C., Los Angeles for San Francisco, 171 miles from San Francisco.

D. G. SCOFIELD, Los Angeles for Richmond, 155 miles from Richmond.

JUVIGNY, Willapa Bay for New York, 100 miles from San Francisco.

RICHMOND, Los Angeles for Point Wells, 202 miles from Point Wells.

PHYLLIS, San Francisco for Everett, 194 miles from San Francisco.

CHARLIE WATSON, Richmond for Willbridge, 294 miles from Willbridge.

CHINA ARROW, San Francisco for Tahuha, 215 miles from San Francisco.

ENTERPRISE, San Francisco for Hilo, 341 miles from San Francisco.

H. F. ALEXANDER, San Francisco for Seattle, 445 miles from Seattle.

HOLLYWOOD, Gray's Harbor for San Francisco, 545 miles from San Francisco.

ADMIRAL SCHLEY, San Francisco for Portland, 107 miles from San Francisco.

RUTH ALEXANDER, Victoria for San Francisco, 521 miles from San Francisco.

MAKENA, Ahukini for San Francisco, 966 miles from San Francisco.

EDNA, San Francisco for Portland, 135 miles from San Francisco.

ADMIRAL PEARY, Los Angeles for San Francisco, 100 miles from San Francisco.

CITY OF LOS ANGELES, Los Angeles for Honolulu, 471 miles from Los Angeles.

STEEL SCIENTIST, Kahului for Vancouver, 662 miles from Tatoosh Island.

SUJERSETCO, Los Angeles for San Francisco, 148 miles from Los Angeles.

ALYNBANK, San Francisco for Manila, 175 miles from San Francisco.

SURICHCO, Gray's Harbor for Los Angeles, 486 miles from Gray's Harbor.

HAMBLETON RANGE, San Francisco for Honolulu, 976 miles from San Francisco.

[BY FEDERAL TELEGRAPH]

LOS ANGELES STATION

The Federal Telegraph Company, in co-operation with the Los Angeles Receiving Hospital staff, will receive requests for medical and surgical service for ship crews from vessels at sea through KON station at Los Angeles, without cost.

8 p.m., May 23

SAN TEODORO, Buenos Aires for Los Angeles, 530 miles south of Los Angeles.

PACIFIC SHIPPER, Balboa for Los Angeles, 225 miles south of Los Angeles.

SILVERADO, Los Angeles for San Francisco, 18 miles north of Los Angeles.

TATIANA, Los Angeles for New York, 415 miles south of Los Angeles.

GRACE DOLLAR, Philadelphia for Los Angeles, 337 miles south of Los Angeles.

COLUSA, San Francisco for Talara, 2914 miles south of San Francisco.

WEST JAPPA, Buenos Aires for Los Angeles, 2462 miles south of Los Angeles.

Noon, May 23

ROANOKE, Los Angeles for New York, 663 miles south of Los Angeles.

8 p.m., May 24

LASSEN, Guaymas for La Paz, 22 miles from La Paz.

GEORGE L. OLSON, Bellingham for Los Angeles, 24 miles north of Los Angeles.

AGWIHAVRE, Los Angeles for Baltimore, 208 miles south of Los Angeles.

SANTA MARIA, Antofagasta for Los Angeles, 74 miles south of Los Angeles.

ERNEST H. MEYER, Columbia River for Los Angeles, 55 miles north of Los Angeles.

HORACE X. BAXTER, Blaine for Los Angeles, 10 miles north of Los Angeles.

OLEUM, San Francisco for Ventura, 79 miles north of Ventura.

FLORENCE OLSON, Newport for Los Angeles, 64 miles north of Los Angeles.

POINT LOMA, Los Angeles for San Francisco, 168 miles north of San Francisco.

ARGYLL, Santa Rosalia for Los Angeles, 560 miles south of Los Angeles.

SAN JUAN, San Francisco for Mazatlan, 820 miles south of San Francisco.

TEXAS, Bellingham for San Diego, 365 miles north of San Diego.

SAN FRANCISCO STATION

8 p.m., May 23

SONOMA, Sydney for San Francisco, 2832 miles from San Francisco.

CALAWAII, Honolulu for Los Angeles, 2100 miles from Los Angeles.

PRESIDENT PIERCE, Yokohama for San Francisco, 1170 miles from Honolulu.

PRESIDENT LINCOLN, San Francisco for Yokohama, 2447 miles from San Francisco.

LIBBEC, Los Angeles for Tsurumi, 1094 miles from Los Angeles.

WEST IVAN, San Francisco for Yokohama, 1892 miles from San Francisco.

WEST NIGER, Dairen for San Francisco, 1030 miles from San Francisco.

TOLKEN, Manila for San Francisco, 1136 miles from San Francisco.

8 p.m., May 24

WARWICK, San Francisco for Seattle, 508 miles from Seattle.

LUMNIA, Colon for San Francisco, 140 miles from San Francisco.

PAUL SHOUP, Avon or Ventura, 149 miles from Ventura.

STEEL VOYAGER, San Francisco for Seattle, 120 miles from San Francisco.

FRANK H. BUCK, Los Angeles for Linnton, 425 miles from San Francisco.

TEJON, Los Angeles or Seattle, 300 miles from Los Angeles.

FRANK G. DRUM, Portland for San Francisco, 204 miles from Portland.

YOSEMITE, Port Ludlow for San Francisco, 290 miles from San Francisco.

ANNETTE ROLPH, Astoria for San Francisco, 245 miles from San Francisco.

CELILO, San Francisco for Seattle, 109 miles from San Francisco.

WILLAMETTE, St. Helens for San Francisco, 120 miles from San Francisco.

ROSE CITY, Los Angeles for San Francisco, 60 miles from San Francisco.

F. A. WARNER, San Francisco for Coos Bay, 45 miles from San Francisco.

MULTNOMAH, Santa Barbara for Columbia River, 620 miles from Columbia River.

DAVID C. MEYER, Portland for Los Angeles, 375 miles from Portland.

SKAGWAY, Seattle for San Diego, 200 miles from San Diego.

EVERETT, Los Angeles for Puget Sound, 140 miles from Los Angeles.

WEST KATAN, Tacoma for Los Angeles, 200 miles from Los Angeles.

CATHERINE G. SUDDEN, Los Angeles for Columbia River, 630 miles from Willapa Harbor.

LA BREA, Los Angeles for Balboa, 2361 miles from Balboa.

SILVERADO, Los Angeles for San Francisco, 122 miles from San Francisco.

CADDO PEAK, San Francisco for Los Angeles, 159 miles from Los Angeles.

DOROTHY WINTERMOTE, Tacoma for Los Angeles, 510 miles from Los Angeles.

LA PURISIMA, Los Angeles for Seattle, 220 miles from Seattle.

PORTLAND STATION

Noon, May 23

JULIA LUCKENBACH, San Francisco for Portland, 175 miles north of San Francisco.

8 p.m., May 23

MARGARET COUGHLAN, Port Alberni for Los Angeles, 230 miles south of Cape Flattery.

ADMIRAL FISKE, Portland for San Francisco, at Astoria.

ROBIN HOOD, Portland for Seattle, passed over bar 11 p.m.

WEST KADER, Yokohama for Portland, 1349 miles from Columbia River.

WEST NIGER, Darien for San Francisco, 1030 miles from San Francisco.

WEST IVAN, San Francisco for Yokohama, 1882 miles from San Francisco.

GLACIER, San Francisco for Bristol Bay, 1030 miles from San Francisco.

FLORENCE LUCKENBACH, Longview for Seattle, crossed Columbia River bar 3:10 a.m.

NAB POLICE IN PLOT TO KILL CALLES

Capital Suburb Officials Trapped in Conspiracy to Assassinate President

[BY CABLE—EXCLUSIVE DISPATCH]

[Copyright, 1925, by the New York Times]

MEXICO CITY, May 24.—The Chief of Police and aldermen of the village of General Anaya, a suburb of Mexico City, have been arrested through the village en route to his summer home, Quinta Lago. Thirty-two arrests were made.

The Secretary of the Interior, in a statement to the press, declares the village officials and other civilians are enmeshed in the plot. Discovery of the plot is said to have been made when an inspector of police of Mexico City while driving in an automobile through the village of General Anaya was arrested and his pistol confiscated by officials of the village.

Returning to Mexico City the inspector started an investigation which revealed that officials of the village had the custom of holding up automobiles and demanding arms which the passengers were carrying. When they delivered their pistols they were permitted to continue without further delay.

This circumstance aroused the suspicion that the authorities of the village were collecting arms for some illegitimate purpose. Detectives discovered the supposed plotters holding a meeting at a private house near the outskirts of the village. The building was surrounded and the heads of the municipality captured.

Leopold, Slayer of Franks Boy, Faces Operation

[EXCLUSIVE DISPATCH]

CHICAGO, May 24.—Nathan F. Leopold, in the State penitentiary with Richard Loeb for the murder of Robert Franks, will go under the knife Monday or Tuesday in an operation for appendicitis, it was learned at Joliet tonight.

Leopold was stricken during the past week for the second time since he started his life sentence and his condition was so serious that prison officials summoned relatives from Chicago. The young slayer rapidly recovered from the attack, but it was decided to operate in the hope of relieving him permanently.

His relatives were offered an opportunity to call in an outside doctor, if they desired, but refused, and will allow the prison surgeons to act. It was stated that their refusal to import specialists was in keeping with their policy not to have their wealth interfere in the slightest with having the boy pay the penalty for "the perfect crime," as he termed the slaying of the Chicago boy.

Three Drowned When Caught in River Undertow

[BY A. P. NIGHT WIRE]

STOCKTON, May 24.—Ardelle Meull, 15 years of age; Harry Brown, 19, and George Thomas, 17, all of Stockton, were drowned in the Tuolumne River at Stevens Bar Bridge near Sonora today. Ellen Mintern, 15, fourth member of the party, notified the authorities at Sonora after the drowning, and the body of Thomas was recovered. Searchers are still dragging the river for the others.

Miss Meull was caught in an undertow and the others were drowned in an attempt to rescue her.

RASCAL WINNER IN BAY CITY BOAT RACE

[BY A. P. NIGHT WIRE]

SAN FRANCISCO, May 24.—Lester Stone, sailing the yacht Rascal, defeated a field of five boats in the first R class race here today, which opened the Pacific Inter-Club Yacht Association's annual championship regatta. In the same race the Rascal also captured the Times-Star trophy, an Aeolian Yacht Club event.

The Rascal covered the seventeen-mile channel course in the splendid time of 2hr. 21m. 4s., the Lady Gray, sailed by Arthur Rousseau, finishing second, fifty-four seconds behind the winner. Martin Well, with his Francesca placed third and Andy Dixon, Jr., in the Machree finished fourth.

WHAT'S DOING TODAY

City Club open forum for men and women, clubhouse, 522 South Spring, 7:30 p.m. Frederick J. Libbey will speak on "The Defense of the Nation."

Chamber of Commerce, foreign trade division, luncheon, Chamber of Commerce, noon. Leonard B. Gary and Harold L. Dutterer, guests of honor.

Woman's City Club breakfast, clubhouse, 940 South Figueroa, 11:30 a.m.

Catholic Women's Club music section program, clubhouse, Menlo and San Marino, evening.

Golden West band concert, Philharmonic Auditorium, evening.

City Motor Vehicle Operators' Benefit Association meeting, City Hall, evening.

North Denver High School alumni dinner, University Club, 614 South Hope, 6:30 p.m.

Southwest Museum exhibit, Southwest Museum, Marmion Way and Avenue 46, afternoon.

Los Angeles Museum exhibit, Exposition Park, 10 a.m. to 4 p.m.

Free, permanent California exhibit, scenic motion pictures, State Exposition Building, Exposition Park, 10 a.m. to 5 p.m.

Illustrated lecture, scenic motion pictures, Chamber of Commerce, 10 a.m. to 4 p.m.

MOTION PICTURES:

Alhambra, 731 South Hill—"Zander the Great."

California, Eighth and Main—"Love's Bargain."

Criterion, Grand at Seventh—"Friendly Enemies."

Capitol, Broadway near Sixth—"Proud Flesh."

Forum, Pico and Norton—"My Wife and I."

Grauman's Hollywood, 6708 Hollywood—"The Iron Horse."

Grauman's Metropolitan, Sixth and Hill—"The Charmer."

Grauman's Rialto, Eighth and Broadway—"Adventure."

Grauman's Million Dollar, Third and Broadway—"Greed."

Loew's State, Seventh and Broadway—"I Want My Man."

Tally's, Broadway, Broadway, between Eighth and Ninth—"New Toys."

STAGE:

Biltmore, 830 West Fifth—"The Rivals."

Egan Theater, Pico and Figueroa—"White Collars."

Mason, 127 South Broadway — "No, No, Nanette."

Morosco Theater, 744 South Broadway—"Cobra."

Orpheum Grove, 720 South Grand—"The Eternal Magdalene."

VARIETIES:

Burbank, Sixth and Main — "Burbank Baby Dolls."

Hillstreet, Eighth and Hill—Bronson and Evans, Hildebrandt, Main and Fourth—"Modeling Women."

Orpheum, 836 South Broadway—Grace La Rue. Pantages, Seventh and Hill—Vaudeville.

SHEFFIELD IS SILENT AS TO FRICTION

Ambassador to Mexico, in Sailing for New York, Reaffirms Faith in Calles

BY JACK STARR-HUNT

[BY CABLE—EXCLUSIVE DISPATCH]

VERA CRUZ, May 24. — Ambassador Sheffield arrived here today to sail for New York and declined to comment on rumors that there are differences of opinion between himself and the Mexican Foreign Office. The Ambassador, accompanied by Mrs. Sheffield and H. Dorsey Newson, second secretary of the Embassy, embarked on the steamer Monterey.

Mr. Sheffield reaffirmed his faith in President Calles and reiterated previous statements that the relations of Mexico and the United States are entirely friendly and cordial.

When Ambassador Sheffield accepted his post in Mexico City, according to information which appears reliable, he was given virtual carte blanche and extraordinary powers in handling the Mexican situation. In view of the fact that there exist natural differences of opinion between the Ambassador and President Calles on certain problems of economics and principles of government, and American interests have suffered seriously from the agrarian and labor policies it is understood the opportunity of this trip in behalf of his health is welcomed by the Ambassador, and that he intends to lay the whole situation before President Coolidge and Secretary of State Kellogg. He will be a guest at the White House for three days.

No doubt exists as to his faith in President Calles, but the Federal government's inability in many cases to enforce action on State governments has resulted, it is said, in failure of some American interests to obtain justice, and this appears to have tried the Ambassador's patience.

Natividad Mine Area Soon Will Yield Ore Again

[EXCLUSIVE DISPATCH]

OAXACA (Mex.) May 24.—The Natividad mines, situated in the Ixtlan district, which were taken over last January by the Penoles Mining Co., soon will be in shape for actual mining.

The Girault tunnel, out of commission for several years, due to several cave-ins, has been cleaned out, giving access to the principal levels which are now being shaped for effective or extraction.

The canal of the hydroelectric power plant was completely out of service. It has been reconstructed as have been the transmission lines and power plant.

The hoist in the Girault shaft has been repaired and pumps installed for unwatering the ninetieth level, where large ore bodies exist. All machinery in and out of the mines has been repaired or replaced by new. Within a few weeks everything will be in readiness for general operations.

Two Girls, Three Men Are Seized in Taxi Hold-ups

[EXCLUSIVE DISPATCH]

CHICAGO, May 24.—Suspected of more than a score of taxicab robberies, twelve of which they have confessed, three men and two girls were arrested early today as they were speeding away from the scene of their latest robbery in a taxicab.

The quintet was noted by a police flivver squad when the taxi, traveling at forty-five miles an hour, passed them with lights out. The police gave chase and arrested the occupants of the car. They are: Katherine Zaramba, 19 years of age; Mary Andrews, 17, a ward of the Juvenile Court, known in the underworld as "Bandhouse Mary;" Fritz Ziegler, a taxi chauffeur; Frank Yanke, 23, and Michael Kantowski.

Arthur Dueger, a chauffeur for a taxicab company, was the victim of the last hold-up. After taking $110, and seizing his cab, the two girls, with Yanke and Kantowski, were on their way to join Ziegler when they were arrested.

BUSINESS BREVITIES

[Advertising]

The Times Branch office, 621 South Spring street. Advertisements and subscriptions taken. Telephone MEtropolitan 9700.

PLATICAS DE LOS LUNES

Por el Profesor R. Guerrero

DEL DEPARTAMENTO ESPANOL DE "THE TIMES"

Número 330

En la segunda línea del tercer párrafo de la Plática 329, dice, "para que los examinasen ni LO eran", en vez de "para que los examinasen si LO eran".

El señor Bello termina como sigue sus observaciones sobre el uso del sustantivo neutro "lo":

Y si un adverbio puede resolverse en un complemento que equivalga a un adjetivo, podrá reproducirse de la misma manera (con "lo"): "Amadís fue el norte, el lucero, el sol de los valientes . . . Siendo pues esto así, como LO es, el caballero andante que más le imitare, estará más cerca de alcanzar la perfección de la caballería" (Cervantes): "lo es" quiere decir "es así", "es de este modo", "es tal"; predicado de "esto", sujeto tácito del verbo "es".

No se debe reproducir como predicado un nombre que sólo se halla envuelto en otra palabra: "Desistióse por entonces del ataque de Jesús-María; pero LO fueron otros puntos de importancia" (el duque de Rivas): "lo" quiere decir "atacados", envuelto, escondido, por decirlo así, en "ataque". Por la misma razón me parecería algo violenta esta frase: "No se pudieron desembarcar las mercaderías, pero LO fue la gente", dando a "lo" el valor de "desembarcada", envuelto en "desembarcar". En los escritores de ahora dos siglos, lejos de evitar estas reproducciones viciosas, se buscaban y se hacía gala de ellas, representando con el "lo" adjetivos que era preciso desentrañar de otras palabras en que estaban envueltos.

Creo, agrega el señor Bello, que ni aun el participio sustantivado puede reproducirse como predicado, y que no sería correcto, "Cuando se hubo desembarcado la gente LO fueron las mercaderías".

En el segundo párrafo del artículo de Zárraga (Plática 324), encontramos esta frase: "Triunfan así los jóvenes, y todo lo llenan de juventud" (Thus the young triumph, and fill everything with youth). Sírvanse mis lectores teniendo presente lo dicho en la Plática 329 y la primera parte de la 330, determinar las funciones gramaticales que desempeña en la citada frase el neutro "lo", y si puede éste reemplazarse en ella por "le", o suprimirse. Si tuvieron duda sobre este punto, encarézcolos lo consulten con su maestro de español.

El tercer párrafo del artículo de Zárraga comienza por esta interrogación: "¿Y de qué mejor modo rendirle ese culto SINO ofendándole la más escrupulosa y esmerada educación?" He subrayado la conjunción "sino", porque el articulista la ha empleado incorrectamente en esta frase. Debe reemplazarse por la conjunción comparativa "que", pues ésta es la que invariablemente sigue al comparativo "mejor": "Tu libro es mejor QUE el mío"; "Mejor es el estilo de Terencio QUE el de Plauto". Para persuadirnos que la cláusula de Zárraga pide la conjunción "que", y no la conjunción "sino", basta poner de manifiesto la negación implícita que se encierra en esa clase de interrogaciones. La que nos ocupa equivale a esta frase negativa: "Para rendirle ese culto no hay modo mejor QUE ofendarle, etc.", donde "sino" estaría fuera de lugar.

Si Zárraga hubiera suprimido el comparativo "mejor", podría haber empleado "sino" con toda corrección: "¿Y de qué modo rendirle ese culto SINO ofrendándole, etc.?" Para justificar el empleo de "sino" en la frase así modificada, recordaré en la Plática siguiente los usos de esa conjunción.

Número 331

La conjunción adversativa "sino", nos dice el diccionario de la Academia, sirve para contraponer a un concepto negativo otro afirmativo: "No lo hizo Juan SINO Pedro"; "No es azul SINO verde".

Lo más ordinario, dice Bello, es que a "sino" le preceda "no" u otra palabra negativa: "No voy al paseo SINO al teatro"; "No le tientan las riquezas, SINO las distinciones y honores"; "No corre SINO vuela". Vemos en estos ejemplos elementos análogos ligados por "sino": ya sujetos ("riquezas", "distinciones y honores"), ya complementos ("al paseo", "al teatro"), ya verbos ("corre", "vuela"). Mas a veces se calla el primero de los elementos ligados, porque lo sugiere fácilmente el sentido: "No hacía SINO mirarle y remirarle" (Cervantes): "nada sino". Así, "no quiero sino" es "no quiero nada, no quiero otra cosa sino". De la misma manera, "No se oía SINO el rumor de las hojas": "nada u otra cosa sino". "No se vio el sol SINO entre nubes": "de modo alguno, sino". Mas aquí se debe recordar que si se ligan con esta conjunción dos sujetos, y se calla el primero, concierta el verbo necesariamente con el segundo: "No se OIA sino EL RUMOR de las hojas"; "No se OIAN sino LAMENTOS".

En las oraciones interrogativas de negación implícita es naturalísimo el uso de "sino": "¿Qué puede esperar SINO la muerte?"; "¿Quién hubo de ser SINO su propio hijo?"; "¿Dónde había de hallar seguridad SINO entre los suyos?". Este uso no se diferencia del anterior, porque en el sentido de negación implícita, "qué" significa "nada"; "quién", "nadie"; "dónde", "en ninguna parte", etc. Y también puede ocurrir en él la elipsis del primer elemento ligado: "¿Hízole por ventura SINO beneficios?", que es como si quitada la interrogación se dijese, "No le hizo sino beneficios"; "otra cosa sino".

"Sino", agrega Bello, toma a veces la significación de "menos" o "excepto": "Todos aprovechan SINO yo"; "Respondiéronle que todas escuchaban SINO su señora, que quedaba durmiendo" (Cervantes): "Tras todos éstos venía un hombre de muy buen parecer, SINO QUE al mirar metía el un ojo en el otro" (Cervantes). El señor de la Peña cita estos otros dos ejemplos: "Todos hablaron SINO tus Pedro"; "Apartáronse todos, SINO fueron el mayordomo, maestresala y secretario" ("Quijote").

Cumple decir que en la conversación ordinaria moderna reemplazaríamos el "sino" o el "sino que, sino fueron" de los ejemplos del párrafo anterior, por "menos" o "excepto": "Todos aprovechan MENOS yo"; "Respondiéronle que todas escuchaban EXCEPTO su señora, que estaba durmiendo"; "Apartáronse todos, MENOS (SALVO) el mayordomo, maestresala y secretario", etc.

"Sino que", dice Bello, toma también a veces el sentido de "pero": "Paso, señor" (dice una dama a un caballero que alababa su canto): "a quien habrá oído las voces célebres que hay en esta gran ciudad, habrále parecido la mía muy mal; SINO QUE es de pechos nobles favorecer humildades y darles mayor honor que tienen méritos" (Castillo Solórzano). Aquí podría sustituirse "pero"; a "sino que".

Agrega el citado ilustre gramático que no se debe confundir, como lo ha hecho Garcés, la conjunción "sino" con la frase "si no", que se compone del adverbio relativo y condicional "si" y del adverbio negativo "no", y en que cada uno de esos elementos conserva su significado propio y figura como palabra distinta: "Díjole que se rindiese; SI NO, que le cortaría la cabeza" (Cervantes); "Ha sido ventura el hallaros; SI NO para dar remedio a vuestros males, a lo menos para daries consejo" (el mismo). Es facilísimo distinguir el "sino" del "si no", ya por el acento agudo con que en éste debe pronunciarse el "no", ya porque entre los dos elementos de que éste consta, se puede intercalar otra palabra o frase ("si acaso no", "si ya no"); todo al contrario de lo que sucede en el uso moderno de la conjunción "sino": "Estas quimeras, estas invenciones—Tuyas, te han de salir al rostro un día,—SI más NO te mesuras y compones" (Cervantes); "El se guardará bien de eso, SI ya NO quiere hacer el más desastrado fin que padre hizo en el mundo". (el mismo).

ROYAL Gorge Excursion East, beginning May 22, via San Francisco or direct over Donner & Rio Grande Western "Scenic Line of the World." All Pullman Panorama Special and Scenic Limited daylight trains through Utah-Colorado Rockies. 507 South Spring, Los Angeles. 114 West Ocean avenue, Long Beach.

DAILY CROSS-WORD PUZZLE

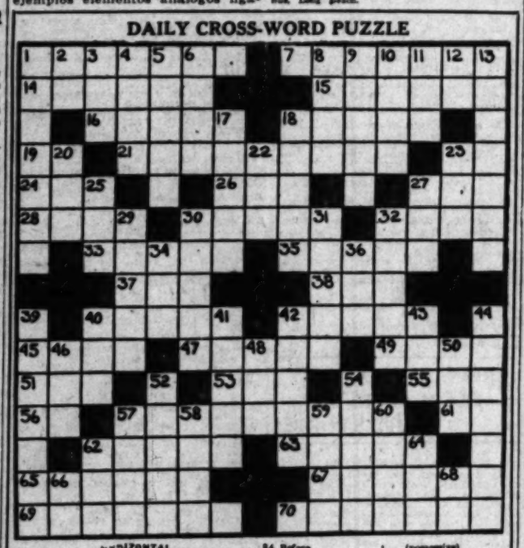

HORIZONTAL

1 Maker of a dictionary
7 To do away with
14 Love affairs
15 A passageway or road
16 Takes firm hold of
18 An African antelope
19 A river in Italy
21 Heavy wheels used in machinery
23 A note in the diatonic scale
24 To annoy
26 Belonging to us
27 A chum (slang)
29 Part of a plant
30 The eye socket
32 A tie
33 A feminine relative
35 Relieved
37 Part of the verb "to be"
38 A tatter
40 A wedge shaped piece of wood serving a hold-fast for rope
42 A musical instrument
45 Belonging to her
47 Very stylish (slang)
49 To observe
51 To, no matter what one
53 A popular American dessert
55 Moist
56 Delivered (abbr.)
57 Pardon
61 A preposition
62 Pertaining to the ancient Carthaginians
63 Relieves
65 One who laments
67 To compensate
69 Covered with a sheet
70 To sew

VERTICAL

1 Resembling a wasp in form
2 A printer's measure
3 A mire
4 Breaking waves in the sea
5 A waffle
6 To discern
8 A certain quantity as of cotton
9 Figures in the shape of eggs
10 Pieces of specially shaped glass
11 India (int. tel.)
12 State University (abbr.)
13 Fournamers
17 Cursed
18 Uncanny
20 Native metallic compound
22 Part of a wheel
23 An implement used for stirring up a brook
25 Knowledge (Scotch)
27 A seed envelope
28 Pieces of timepieces
30 A large body of water
31 To linger
32 Started
34 Before
36 To drown
39 Follows like a shadow
40 To wail
41 A certain subject
42 Very fat
43 At this time
44 Epistles
46 Finish
48 Twice (musical)
50 A beverage
52 A protective
54 A girl's name
58 Soft or deep mud
59 A villain in Shakespeare's "Othello"
60 Produces as profit
62 A popular American dessert
64 That girl
66 An exclamation of delight
68 His Scotch (abbr.)

This puzzle took 17 minutes to solve. How long did it take you?

YESTERDAY'S SOLUTION

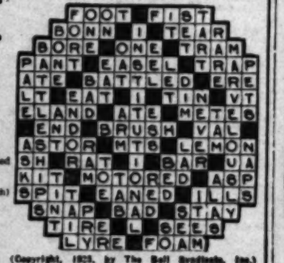

(Copyright, 1925, by The Bell Syndicate, Inc.)

"Every Woman Knows"
Myer Siegel & Co.
617-619 S. Broadway
Free Auto Park
For your convenience take advantage of our Free Auto Park
Our doorman will take care of your car and bring it back when you are through shopping.

CUPID BUSY IN STAFF OF UNIVERSITY

Americans in Chinese College Pair Off; Two Engagements Announced

[BY CABLE—EXCLUSIVE DISPATCH]

PEKING (China) May 24. — A violent epidemic of love sickness has afflicted the faculty, mostly Americans, of Yenching University, Peking. The engagement has been announced of Miss Louise Egbert of Yenching Women's College, to Randolph Sailer of the men's college of Yenching University. Miss Egbert is an instructor in the department of religion and ethics, while Mr. Sailer is in the department of psychology. Miss Egbert is a graduate of Smith College and the Union Theological Seminary, while the groom-to-be holds degrees from Princeton and Columbia universities.

The engagement also is announced of Miss Dorothy Rowe to Ben March, Jr., and they are to be married next month. Miss Rowe is the daughter of Rev. and Mrs. H. F. Rowe of Nanking, who have been missionaries in China since 1898. Mr. March's home is in Glen Ellyn, Ill., and he is a graduate of the University of Chicago. Miss Rowe is a writer of short stories, verse and fiction, while Mr. March is in the department of English of Yenching University.

Other engagements are rumored, but have not yet been formally announced. Trenchant losses are expected from the ranks both of the Bigger and Better Bachelors—as the unmarried men call themselves out in the East—and from the slowly shrinking Society of Spinsters, forming a welcome relief for small talk, instead of having to fall back on tuchuns, civil wars and soviet "comrades."

PRINCESS MAFALDA MAY WED

Report of Engagement to German Catholic Prince Circulated in Rome

BY GEORGE SELDES

[BY CABLE—EXCLUSIVE DISPATCH]

[Copyright, 1925, by the Chicago Tribune]

ROME, May 24.—Princess Mafalda, charming second daughter of the King of Italy, once reported engaged to the Prince of Wales, now is reported to be engaged to Prince Hesse of German Catholic royalty. The chief obstacle to Princess Mafalda's marriage to the British heir is believed to be their religious differences, the Italian court requiring a permit for Princess Mafalda to become protestant. Recently a union between Princess Mafalda and the Belgian Crown Prince was believed certain, but that has fallen through.

The Prince of Hesse is a guest at Veilla Savoir, where the royal family is stopping for a fortnight. Accompanied by a lady in waiting and sometimes the Italian Crown Prince, the couple spent two pleasant weeks getting acquainted. The Prince also was a guest at the German Embassy.

The royal household when asked to confirm the engagement, declared that by the court rules it is for the King to announce it through the president of the Cabinet.

ENTERS FELLOWS FIELD

Taft Well Drilling Company Takes Over Midway Royal Property

[EXCLUSIVE DISPATCH]

FELLOWS, May 24.—The Taft Well Drilling Company has entered the operating field and has taken over the Midway Royal Petroleum Company's property on Section No. 19, 31-23, north of Fellows.

The old No. 1 well on the land is now being redrilled. It was originally drilled to a depth of 2250 feet and produced for a time at the rate of 500 barrels daily. It is reported that 127 feet of oil sand has been located.

Maximes
519 BROADWAY
Monday—The Last Day of the Birthday Sale
Charming Hats are only
$7.50
Worth From $10.00 to $13.50
Hats that are much finer than those ordinarily priced at $7.50. Transparent models . . . hats of crepe, satin or silk . . . fine straws. Every color and combination.
MAXIMES—Third Floor

VEGEX
The Delicious Yeast Food
RICHEST KNOWN FOOD IN VITAMIN B
Indispensable to Normal Nutrition at all Ages
Physical well being is in a large measure dependent upon normal nutrition. Science proves that Vitamin B is indispensable to normal nutrition at all ages.
Dietitians and food experts show us that altogether too many modern foods have been robbed of Vitamin B and valuable food salts in the milling, processing and refining of raw foods.
VEGEX supplies Vitamin B, iron, iodine and other food salts in rich measure. Thinking people everywhere are adding VEGEX to the daily diet, realizing that what benefits normal nutrition, benefits the system as a whole.
Serve VEGEX to your family in the form of bouillon, with hot milk, in salads, stews, vegetable soups or mixed with butter or cheese as a sandwich filler.
A most economical food, as a little goes a long way. Buy it at leading stores, or write us.
H. JEVNE CO. Distributors at Wholesale

REMEMBER
THAT
The Willett Co. furnishes Cremation and Funeral complete for $90.00.
731 West Washington ATlantic 5822
4440 Whittier Blvd. ANgelus 6984

COAL PRICES REDUCED
Effective May 1st, 1925.
Guaranteed Best Utah Furnace Coal
$13.00 per ton delivered
GIAMBASTIANI
Tel. TRinity 7161

BONUS FOR RAILWAY
[EXCLUSIVE DISPATCH]
LUBBOCK (Tex.) May 24.—Donation of $175,000 in the form of negotiable notes signed by more than 1000 financially responsible citizens of Luddock, and free title to eighty-two acres of land for terminal and shop facilities, have been made to the Fort Worth and Denver City South Plains Railroad Company, subsidiary of the Burlington, to assure construction of the former line from a point near Childress to Luddock. Construction will be started as soon as the survey is finished and right of way obtained.

Teeth as Low as $5. Best Set $7
Best set, none better, no matter how much you pay, including your choice of best plate material, molds excepted). (Guaranteed 10 years) $7
MY EXTREMELY LOW PRICES
Teeth as low as.....$5.00
Best set of teeth (either set).....$7.00
Gold Crowns (22 karat).....$4.00
Bridge Work (22 karat).....$4.00
Porcelain Crowns.....$4.00
Gold Fillings.....$1.00 up
Gold Inlays.....$1.00 up
Synthetic Porcelain.....$1.00 up
Silver Fillings.....50c up
Cement Fillings.....50c up
Tx.ith Treated.....50c
Nerve Removed (Painless).....$1.00
Teeth Extracted (Painless).....50c
X-Ray Service Free With Other Dental Work
NOT A DENTAL PARLOR. A PRIVATE high-class, up-to-date SANITARY dental office with sterilized instruments, and graduate operators, where you will not be ashamed to recommend to your friends.
Dr. Fairfield EXAMINATIONS FREE
Entire third Floor 536 So. Broadway
West to Arcade Building, Tucker 5236
Hours: 8:30 to 6; Sun., 9 to 12.

SOILED, DAMAGED AND CRACKED
WINDOW-SHADES
Reconditioned
Send for our Estimator
A Money Saving Service
E·H·ELKELES
WINDOW SHADES LINOLEUM
733 SO. HOPE ST.
VAndyke 3889 TUcker 9359

THE WEATHER

[Official Report]

LOCAL OFFICE, U. S. WEATHER BUREAU, Los Angeles, May 24.—[Reported by H. H. Harney, Meteorologist.] At 5 o'clock a.m. the barometer registered 29.82; at 5 p.m., 29.79. Thermometer for the corresponding hours showed 60 deg. and 64 deg. Relative humidity, 5 a.m., 82 per cent; 5 p.m., 72 per cent. Wind 5 a.m., southeast, velocity 4 miles; 5 p.m., southwest, velocity 11 miles. Temperatures, highest, 71 deg.; lowest, 55 deg. Rainfall for season, 7.38 inches; normal to date, 15.50 inches; last season to date, 6.07 inches. Barometer reduced to sea level.

For Los Angeles and vicinity: Fair with moderate temperature. Foggy or cloudy in morning.

STATE FORECAST

SAN FRANCISCO, May 24.—San Francisco and vicinity: Fair and mild; moderate westerly winds. Northern California: Fair and mild gentle variable winds.

Sacramento, Santa Clara and San Joaquin valleys: Fair and mild; gentle variable winds.

Southern California: Fair, mild on the coast and warm in the interior; gentle variable winds.

ARIZONA FORECAST

PHOENIX (Ariz.) May 24.—Arizona: Generally fair Monday and Tuesday; little change in temperature.

TEMPERATURES

Stations—Conditions.	5 p.m.	Precip. Temperature—Since 5 a.m. Max.	Min.	5 p.m.
Abilene—Clear	92			0
Boise—Cloudy	72	88	48	0
Boston—Raining	58			.30
Buffalo—Cloudy	58			.02
Chicago—Clear	64			.01
Denver—Cloudy	74			T.
Des Moines—Partly Cloudy	70			T.
Dodge City—Cloudy	70			T.
Eureka—Cloudy	56	68		0
Flagstaff—Clear	68	84		0
Fresno—Clear	86	94		0
Galveston—Clear	84			0
Havre—Partly Cloudy	72	82		0
Helena—Cloudy	72			0
Havana—Clear	88			0
Kamloops—Clear	68			0
Kansas City—Cloudy	68			0
Knoxville—Partly Cloudy	70			.14
Los Angeles—Clear	64	88		0
Memphis—Clear	88			0
Modena—Partly Cloudy	59	84		0
Needles—Clear	106			0
New Orleans—Partly Cloudy	90			0
New York—Raining	52			.52
Northeast—Cloudy	54			.04
Oklahoma—Cloudy	78			0
Phoenix—Partly Cloudy	100	98		0
Pittsburgh—Raining	56			.02
Portland, Or.—Cloudy	70	88		0
Rapid City—Clear	52			0
Red Bluff—Clear	82	92		0
Roseburg—Cloudy	74	84		0
Roswell—Partly Cloudy	82			T.
St. Louis—Cloudy	66			.02
Minneapolis, St. Paul—Clear	52			0
Sacramento—Clear	84	90		0
Salt Lake City—Clear	68	84		0
San Diego—Cloudy	68	78		0
San Francisco—Clear	58	68		0
San Luis Obispo—Clear	64	86		0
Seattle—Partly Cloudy	56	68		0
Spokane—Cloudy	46	64		0
Tacoma—Cloudy	54	66		0
Tampa—Cloudy	74			.42
Tonopah—Clear	74	88		0
Tucson—Partly Cloudy	94	94		0
Washington—Cloudy	60			.74
Winnemucca—Partly Cloudy	52	68		0
Winslow—Clear	80	88		0
Yuma—Clear	100	98		0

VITAL RECORD

DEATHS

With Funeral Announcements

A WORD OF COMFORT
See how the hurt child runs with perfect confidence to its mother for her soothing, comforting touch and finds its needs supplied. Take your bleeding, aching heart to your Father with the faith of a trustful child. You will find He understands all about you and and has been waiting and yearning to alleviate your pain with strength for today and the sure promise of the happy reunion of Tomorrow.

BEACH. Suddenly, at 2852 West Fifteenth street, Harry C. Beach, aged 42 years, beloved husband of Mae Beach, loving son of Mrs. William Allison of Snyder, Okla., and brother of Mrs. George L. Faulis of Detroit. Funeral Tuesday at 4 p.m. from chapel of E. Clair Overholtzer Co., formerly E. E. Overholtzer-Rose Co., 1238 South Grand.

BERSON. Alvin G. Berson, beloved husband of Sarah Berson of 1742½ York Streamers. Funeral services Tuesday, May 26, at 10 a.m., from Le Roy Bagley's funeral parlors, 5440 Hollywood Boulevard. (Litchfield, Ill., papers please copy.)

BROAD. John Broad, aged 80 years, beloved husband of Mrs. Mary C. Broad and father of Charles Broad of 1743 East Forty-third street, Los Angeles.

Funeral services today at 2 p.m. from the funeral parlors of W. A. Brown, 1235 South Flower street.

BRYANT. Virginia Parker Bryant, beloved wife of Charles F. Bryant and mother of Bruce F. Bryant.

Services will be held Tuesday at 2 p.m. from the Little Church of the Flowers, Forest Lawn Cemetery. Interment, Forest Lawn Cemetery. Mark A. Plaine Co., directors. (Dayton, O., papers please copy.)

DOMINGUEZ. Frank M., beloved father of Mrs. William Hall, and of Mrs. G. O. Tomlinson, brother of Mrs. Victoria Nunnalee, Mrs. Anita Uhlenhaut, Robert and Arthur Dominguez, uncle of Miss Florence Agnel of this city, and brother of Mrs. Camilla Daily of Tucson, Ariz.

Remains at Mark A. Plaine Co., 935 West Washington. Notice of funeral later.

DUTCHER. In this city, May 23, 1925, Calvin Dutcher, aged 78 years.

Funeral services will be held from the chapel of Robinson & Adair, 817 West Sixteenth street, Tuesday, May 26, at 1 p.m. Interment, Rosedale Cemetery.

EGAN. The funeral of Thomas J. Egan will be held from the chapel of Robinson & Adair, 817 West Sixteenth street, Tuesday, May 26, at 2:30 p.m.

FITZPATRICK. May 23, Margaret Fitzpatrick, aged 58 years.

Remains at The White Company, 644 West Washington street. Interment, San Francisco.

GEITER. Funeral services for Michael Geiter, late of 2321 Crest View Court, will be held Monday at 2 p.m. from the Hayes Mortuary, 843 South Figueroa street.

GICLAS. May 23, 1925, Ell Giclas, aged 63 years, beloved husband of Hadwig and father of Emery Lee Giclas.

Funeral services from the chapel of L. G. Stewart Co., 620 South Broad Boulevard, Glendale, Cal., today at 3 p.m. Interment, Forest Lawn Cemetery.

LA BOCQUE. May 23, Sophiare La Bocque, aged 64 years.

Funeral from The White Company, 644 West Washington street, today at 2:30 a.m. Requiem mass at St. Thomas' Church at 9 o'clock.

LEININGER. Florence L., aged 73 years, of 5482 Sierra Vista avenue.

Funeral services Tuesday at 2 p.m. from Le Roy Bagley's funeral parlors, 5440 Hollywood Boulevard.

LOCKWOOD. At Fuente, Cal., May 23, Henry C. Lockwood, beloved husband of Charlotta Lockwood and father of Mrs. W. H. Furneaux, Walter R. and James B. Lockwood.

Funeral services will be held at the Hollywood Cemetery chapel, Tuesday, May 26, at 3 p.m. Custer & Christianson, directors.

LOSH. At her late residence, 1906 West Thirty-ninth street, Jeannine V. Losh, beloved wife of Cecil Losh, loving mother of Frona Lee, daughter of Mr. and Mrs. C. E. Powell, sister of Mrs. Lucille Lafling, Mrs. Frances Anne Scott, Mrs. Doris May McAndrews, James G., W. L. and C. E. Powell, Jr.

Services Wednesday, May 27, at 2 p.m., from the Hayes Mortuary, 843 South Figueroa.

McCLURE. At 219 North Avenue 66, Mrs. Anna McClure, beloved mother of Mrs. Cora McKnight of Washington and Thomas J. Evans of this city.

Funeral services at Crouse's, today, at 3 p.m. Interment, Forest Lawn Cemetery.

McINTOSH. Lillian E. McIntosh, at her residence, 1156 West Santa Barbara, May 23, mother of Lavenia, Florence E. and Frank W. McIntosh.

Funeral services at chapel of Inglewood Park Cemetery, Monday, 2 p.m. Cunningham & O'Connor, directors.

McKEE. Cassie J. McKee, late of 1139 Maquenette street.

Funeral services Tuesday afternoon at 2 o'clock from the chapel of the Drumble Funeral Home, 1349 South Flower.

McLEOD. John, aged 76 years, husband of Mrs. Lillian W. McLeod and brother of Neil McLeod.

Services Tuesday, May 26, at 2 p.m., at the parlors of Todd & Lasilla, Santa Monica.

MERRITT. At 1317 Magnolia avenue, Mrs. Sarah F. Merritt, aged 63 years, beloved wife of Homer M. Merritt and mother of Mrs. Robert J. Merritt and Mrs. John D. Potts of Los Angeles and Mrs. Jessie Goodman of Santa Ana, Cal.

Funeral services Tuesday, May 26, at 10 a.m. from the funeral parlors of W. A. Brown, 1235 South Flower.

MUNGER. May 22, 1925, Susan B. Munger, beloved mother of Mrs. George Black, George M. Munger, Jr., and Mrs. Irwin H. Rice, and sister of John W. Owens.

Funeral services from the residence, 1922 South Hobart Boulevard, Monday, May 25, at 2 o'clock p.m. Geo. A. Fitch, director.

NEIGHBARGER. May 23, Wesley Neighbarger, aged 68 years.

Remains at The White Company, 644 West Washington street.

SHERMAN. Accidentally, May 22, William Fred, son of W. T. Sherman of 3877 Woodlawn, and brother of Grant Sherman and Mrs. Ora Shindler, aged 22 years.

Funeral at Brenes Brothers' chapel, 833 Figueroa, Monday, 10 a.m.

STEWART. Of Alhambra, May 23, 1925, Martin R. Stewart, aged 75 years, native of New York, formerly of Greenfield, Iowa, beloved husband of Mary M. Stewart.

Funeral Monday afternoon at 2 o'clock from parlors of Turner, Stevens & Turner, Alhambra. Interment, Inglewood Mausoleum.

Woman is Possessed as Grandson

MT. VERNON, May 24. When the Westchester County Clerk is convened in [illegible] session will be [illegible] charge that the [illegible] poison were used to [illegible] Guido, a grandson [illegible] in an attempt to [illegible] her 21-year-old [illegible] Fannie Loose.

On a charge that he "wilfully placed [illegible] City Judge Calle held [illegible] in $2000 bail.

According to [illegible] Mrs. Guido [illegible] granddaughter [illegible] taking care of [illegible] father and [illegible] marital troubles [illegible] Mrs. Guido [illegible] daughter [illegible] and Mrs. Loose [illegible] their difference [illegible] again.

Miss Loose [illegible] figs. She [illegible] was taken to the [illegible] pital. Examination [illegible] the top layer of [illegible] that had been [illegible] daughter to the [illegible] er, contained [illegible] curry. Miss Loose [illegible] night to be out of [illegible]

Yucatan Decree Invalidated

SAN FRANCISCO, May 24. [illegible] verce of the Supreme [illegible] Republic of Mexico [illegible] ruling of the Supreme [illegible] made possible the [illegible] Walter Perry Johnson [illegible]

The case, [illegible] in the courts of [illegible] broker who [illegible] from his wife [illegible] Dinsmore. In the [illegible] On the basis of [illegible] Dinsmore [illegible] Scotto of [illegible] call [illegible] Judge Johnson [illegible] himself the [illegible] wife.

CONVICTS WOMAN AS DIVORCE

SAN FRANCISCO, May 24. [illegible] San Quentin [illegible] lent subject [illegible] work in the [illegible] in the [illegible] graduates [illegible] tle of the [illegible] Examiners [illegible] tie stated [illegible] difficult to [illegible] One [illegible] tie volunteered [illegible] students [illegible]

Continued on Page 2, Column

N LEADER

Delegation of Loca

Maurice Samuel, F

[illegible] Samuel, writer and [illegible] rived yesterday on the [illegible] from New York to spe[illegible] drive for the Palesti[illegible] delegation of Los Angele[illegible] Hotel, where he will st[illegible] trip across the contine[illegible] stopped off in sever[illegible] larger cities where he spo[illegible] of the local drive [illegible] conditions in Palesti[illegible] and them last year du[illegible] summer and fall mouth[illegible] said:

"Nothing was booming ther[illegible] country needs funds f[illegible] tutions, increasing imm[illegible] and for land development[illegible] is made possible by th[illegible] Foundation, for which [illegible] is raising $100,00[illegible] of immigration into Pale[illegible] regulated by the fund. Th[illegible] money that is raised, 1[illegible] immigrants.

"Jaffa is the only outlet f[illegible] for immigrant, because h[illegible] is practically every [illegible] country. Palestine is th[illegible] country that has no restri[illegible] Jewish immigration."

Samuel, he said: "Our on[illegible] ing, large sums of money [illegible] Americans, and practically a[illegible] construction work in Pa[illegible] in the hands of Unite[illegible] ers. To carry on this wor[illegible] needs American mone[illegible] tive."

Samuel was guest at a din[illegible] the Biltmore last night giv[illegible] Leonard Stein, director o[illegible] paign, and Judg[illegible] ner, campaign chairman [illegible] completing the Los An[illegible] ive successfully were gue[illegible] night Mr. Samuel will b[illegible] of honor and speaker [illegible] to be given by the Lo[illegible] Palestine Foundatio[illegible] mittee at the Biltmor[illegible] ner will be the toastma[illegible] Samuel will leave Tues[illegible] for San Francisco, wher[illegible] speak on Palestine and th[illegible] He will also speak in Seat[illegible] Portland before returnin[illegible] New York.

Mrs. [illegible] was met at the de[illegible]

The Times

LOS ANGELES

XLIV. MONDAY MORNING, MAY 25, 1925. —PART II. 20 PAGES. POPULATION { By the Federal Census—(1920)—576,673 By the City Directory—(1925)—1,250,000

...NESS FATAL TO DOMINGUEZ

...s Cause to Distinguished Member of Local Bar

...Leader Known for His Oratorical Ability

...s of Elks Will Conduct Funeral Tomorrow

...Los Angeles bar lost one ...most colorful figures and ...California one of its ...ility-known citizens yester... the death of Frank Edward ...at his home, 320 North ...Boulevard. The end came ...months of thirteen months ...unsuccessful attempt to re... health. Members of the im... family were at the bed... Mr. Dominguez breathed ... at 1:35 a.m. yesterday. ...Dominguez's fatal illness, ...of his family stated, is ...traceable to the death of ... a year ago last Febru... Shortly thereafter, Mr. Dom... whose closely-knit home ...been a frequent cause ...among his associates ...suffered an attack ...prostration, attributed ...From that time on, ...of complication after ...set in, until the combina... finally overcame his phys...

...FUNERAL SERVICES

...services at 2 o'clock ...afternoon are to be con... at the lodge home and ...supervision of the Elks. ...will be public. Rev. J. ...Brougher is to deliver ...sermon. At his own ...the body of Mr. Domin... is to be cremated at Rosedale ...

...ritual or honorary ...are W. H. Dehm, ...E. Ostrum and Albert ...former law associates, ...Cline, former Sheriff, ...Martin, Judge J. Wal... and Attorney Milton ...The body is held tempor... in the mortuary of the ...Pierce Company, ...August was a native son ...Kansas, having been born ...11, 1876, the son of Ro... and Guadalupe Gallardo Do... His early education was ...in local grammar and ...high schools and then at St. ...College. When only a ...he went to work in the City Engi... office under the late Eaton ...and spent all his spare ...in the study of law. He was ...years of age when he was ...admitted to practice.

...COUNTY CLERK

...Several years later... ...before he was to become ...for his oratorical ability in ...he laid the foundation ...prominent repute in those ...Shortly after being ...to the bar, he became ...County Clerk under ...Dingley, later a Senator, and ...more in public life was to ...court clerk under Judge ...

...other positions came ...his interest was becom... active in the reorganiza... the Philippine government, ...Dominguez took such an ...interest in the matter that ...to the Philippines as ...of the Taft Commission. ...he went two years he ...intelligently with that ...acting for some time ...interpreter. His ac... and ability spread so ...with such beneficial ...that when he elected to ...

(Continued on Page 2, Column 4)

LEADER OF BAR TAKEN BY DEATH

Frank Dominguez

PLANS LAID FOR SHRINE FLORAL FETE

School Children to March June 5 in Procession in Honor of Conclave

Details of personnel and formation in the civic floral parade to be given Friday morning, June 5, by the public schools of Los Angeles for the Imperial Shrine Conclave were supplied yesterday by Roger Sterrett of Los Angeles High, director and designer, to Motley H. Flint, director-general of Shrine week.

Col. Elmer W. Clark, United States Army, will be the Grand Marshal. The parade forms at Washington and Figueroa streets and at 10 o'clock moves south on Figueroa to Santa Barbara avenue, west to Menlo and thence north to the Coliseum for review.

All floats and costumes have been designed and built in the

(Continued on Page 2, Column 4)

SIX LOSE LIVES ON SABBATH DAY

Three Perish in Accidents Due to Autos

Man Drowned at Lake and Another at Beach

Fall in Canyon Hike Fatal to Girl of Party

Six persons seeking pleasure found death instead yesterday.

Three were killed in accidents involving automobiles; two were drowned, and one, a girl hiker, dropped 100 feet into a canyon when a ledge gave way beneath her.

A grade-crossing accident was the cause of one of the automobile fatalities; two other deaths came when an electric transformer fell on the heads of a father and his baby, riding in a car.

The girl hiker was Dorothy Hayes, 16 years of age, daughter of Henry C. Hayes, assistant chief constable of Los Angeles Township. She lived at 5659 Hub street. With her sister, Florence, 18, another girl and three boys, she went into Fish Canyon for an all-day picnic. On the trail up the canyon, Dorothy and Stanley Morgan, Jr., of 3245 Whittier Boulevard, decided to try to reach a ledge above them. The ledge gave way beneath the girl.

She grabbed Morgan's foot and he caught hold of a tree, but the girl's hold gave way and she fell. The fall crushed her left side and broke her leg.

CARRIED IN BLANKET

Companions carried her in a blanket to a cabin. There she regained consciousness but died in ten minutes, before the arrival of Dr. O. O. Force from Monrovia.

The body was taken to the Renaker undertaking rooms at Monrovia. The parents were away for the day and did not learn of her death till their return last night.

Milton Friedman, 17 years of age, of this city, who was attending a jewelers' picnic at Hughes Lake, was one of those reported drowned. Friedman lived at 1918 West Jefferson street. He was a jeweler's apprentice. Members of the family asked to have the body sent to the W. C. Draper undertaking rooms here.

William Blessington, 20, also of this city, is believed to have been drowned off Crystal Beach, Santa Monica, though his body was not recovered. Blessington, Ida May Barker, of 147 West Fifty-ninth street, and her brother went to the beach for an early swim. The girl and her brother were some

(Continued on Page 2, Column 6)

NOBLE RED MEN POWWOW WITH DUE SOLEMNITY

Wedding Fails to Enliven Visages of Even the Bridal Couple at Outdoor Party

LIFE TERM SAVED HIM

Speeder Up Second Time—But Oh First Time Bar Was Altar

"Haven't you been in here before?"

Justice Baird in his weekly routine of passing out jolts to speeders paused as a young man stepped up in answer to the call of Clerk Billy Askin for H. W. Furlon.

"Y-y-y-yes, sir, just a couple of days ago," the young man, obviously worried, admitted the accusation.

"And here you are again, and this time I see you're charged with doing forty-five miles an hour on a county road. Well, you know what we do to these second offenders. I'll just see that you don't come in again."

Justice Baird frowned severely and began to figure just how stiff the penalty might be made.

"B-b-but, judge—"

"Never mind. You're guilty, aren't you?"

"Yes, sir, but—"

"Well, we'll make this about ten days in the County Jail."

"But, judge," this time he made himself heard, "the other time I was in here was when you married me, and me and my wife were starting on our honeymoon and were trying to get away from some folks who wanted to play tricks on us."

When the uproar subsided and the magistrate had got his face sufficiently straight to talk, he amended the first verdict.

"I gave you a life sentence the other time. I don't see how I can add any more. Sentence suspended. Now go on about your honeymoon."

Just Married—But No Smiles

The solemn-faced bride and bridegroom are shown in the lower picture and the celebrating chiefs are portrayed above doing their war dance or something.

THE noble red man retained his characteristic dignity throughout "Sid Grauman's Indian Pow-wow," as thousands of roadway placards announced it, way out in Cahuenga Pass yesterday afternoon. An audience of 2000 or 3000 persons was draped over the hillside to witness the tribal dances "never before enacted in the daytime in the history of America" and a "bona fide marriage of two Indians," which was performed by Judge Frederickson assisted by "the living replica of Abraham Lincoln." These are quotations from the magnavox announcer, Chief Ham Beall of the Hotcopi tribe.

Mr. Grauman, who is himself not an Indian, thus honored the twenty Arapahoes and Shoshones who have come down from Wind River, Wyo., to sojourn in Hollywood. The Wyoming Indians had as guests representatives of 100 tribes, and these, numbering twenty, not counting the squaws, were introduced in their new Indian suits. Everyone proved to be a chief. Mr. Grauman, who is known affectionately by his redskin friends as Chief Watch the Box Office, proved to have longer hair than any Indian present, except a Hopi dancer, who came from Arizona only recently.

PAIR MARRIED

Chief Goes Ahead, an Arapahoe was married to Josie Washikie of the same tribe. Judge Frederickson had some difficulty in getting the bride and bridegroom to repeat the words of the civil ceremony. He reminded them of the white man's dictum that "marriage is the most beautiful of human relations." This is the second time in history, the announcer said, that two Indians have been married according to the white man's rites, all the Indian missions to the contrary.

The Indians present performed a "stately wedding march" by wandering around the space the police had cleared, to the tune composed by Herr Wagner, and after the marriage they did a "festive dance" which consisted in moving around in a circle by moving the feet as little as possible and the rest of the body not at all.

To carry out the quaint ceremony, wedding gifts from local business concerns were presented the happy couple, who were as solemn as could be. Among the suitable gifts, the announcer explained, were two vacuum bottles from the Owl Drug Company, a phonograph from the Rudolph Wurlitzer Company and a radio set from the Educational Toy Company. One of the many chiefs present gave the newlyweds a pair of beaded baby moccasins, but he failed to state the name of the manufacturer. Even this gift did not break the bride's and bridegroom's funereal calm.

TUNES ON DRUM

The tribal dances were done to the tune pounded on an orchestra base drum by two braves. Every time they pounded the drum, hundreds of sparrows gathered overhead and circled about while the Indians danced. This touch was entirely unplanned, it was admitted, and it added greatly to the wildness of the scene.

"Sid Grauman's Indian Powwow" was marred by only one thing. The

(Continued on Page 2, Column 3)

WAR ON BAD ORANGES TO OPEN TODAY

Effort to Bar Shipping of Frozen Fruit May Mean Money to Growers

A meeting which may mean a dollar a box more for California orange shippers takes place today at Pomona, when G. H. Hecke, State Director of Agriculture, will confer with the Horticultural Commissioners of Los Angeles, Orange, Riverside and San Bernardino counties on methods for preventing the shipment or sale of frosted Valencia oranges. Representatives of the State Bureau of Fruit and Vegetable Standardization and the Bureau of Chemistry, United States Department of Agriculture, will be present.

Rigid and uniform enforcement of State and Federal laws in preventing the movement of dried and worthless Navel oranges was strongly supported by growers and shippers and was completely successful, Mr. Hecke said yesterday, and this co-operation will be sought in the case of the Valencia crop, now coming on the market. It is estimated about 30 per cent of the crop was damaged to some extent by the frost, according to W. F. Allewelt, chief of the Bureau of Fruit and Vegetable Standardization, but about 5,000,000 boxes will be shipped.

IDAHO, UTAH FOLK TO RALLY

Former residents of both Idaho and Utah will join in a rally tomorrow evening in the Moose Hall at 437 South Hill street. A program from the Utah young people will precede the dancing. There will be a number of the visiting Shriners present and a large delegation should meet them.

DRIVERS' STRIKE LIKELY

Cleaners and Dyers to Cut Profits of Routemen; Latter May Quit Today

Action taken yesterday by members of the Plant Owners' Association of Cleaners and Dyers toward the elimination of middleman commissions and extravagances in the industry, together with adoption of a program of sweeping reforms, is expected to bring an open breach between warring factions, according to those conversant with the situation.

Union drivers, who exact a commission of 40 per cent on all work collected and delivered at the plants, are vigorously opposed to the lopping off of the large profits they have been making. It is known that they have been in session every day since the plan was talked of by the plant owners and an immediate strike may be called.

It is the claim of plant owners that the commission form of driver is the greatest evil of the industry in that it forces the public to stand an expense that is beyond reason. Statistics obtained from income-tax reports show, it is asserted, that these drivers receive as high as $7500 a year and few fall as low as $3000.

Beginning today the plant owners will offer the drivers a cut to 25 per cent on work delivered with a guarantee of $50 a week to all so-called independent delivery men doing an average weekly business of $200.

STRIKE EXPECTED

This proffer will, it is thought, be rejected by the drivers. Their only alternative will be to quit, which leads to the conclusion that a strike will be on by tonight.

Provision has been made by the plant owners to meet such an emergency. Routes will be covered as far as possible by salaried drivers and other means will be

(Continued on Page 2, Column 2)

Folks—become acquainted with Elia Cinders, a little girl you're going to know a lot better when her adventures begin in The Times next Monday.

The Lancer

by Harry Carr

IT WILL never be possible to control traffic conditions until the police courts begin the impounding and confiscation of cars.

As it is now, there are so many silly blah-blah little regulations that even the police do not pretend to know half of them.

All that the traffic cops can do is to memorize a few of them; and then rush out and grab a few armfuls of offenders by way of showing zeal.

In England, where they make a better job of lawmaking, and a very much better job of law enforcing, there are virtually no traffic regulations. Your conscience is your guide. But if you have an accident or show recklessness in driving, your license is taken away; and so you cease to be a menace.

It isn't the speeders who make the most trouble; it is the bone-headed boys who try to cut in ahead of cars; people who dive in where there isn't room to pass. The only possible defense against traffic casualties is the elimination of the indigicious.

RESCUED MASTERPIECE

The story of the manuscript of Cavalleria Rusticana has been revived; how Pietro Mascagni threw it disgustedly in the wastebasket and his wife rescued it.

Yes she did; in the eye!

I am skeptical about all these wastebaskets of genius.

If any such incident ever did occur to anyone—which I doubt—I'll bet that Mascagni summoned his wife and said: "Now, Mary Ann, I am going to heave this in the wastebasket, and you grab it out. Now, get ready, and watch your step."

DEVOTED WIVES

I have never noticed that wives were so concerned about manuscripts anyhow. Usually the adoring wife says: "Yes, dear, I would just love to hear it; but wait until I come back from the Friday Morning Club."

And then, she doesn't come back.

Wise wife!

A NATIONAL PERIL

A most astonishing dispatch from Washington says that a "flare-up of indignation" has followed the President's activity in enforcing prohibition.

Until a few years ago no one ever conceived of it as a human possibility that lawbreakers could operate like the rum fleet in open defiance of the Federal government. This "flare-up of indignation" should be forcibly quenched at any cost.

Not even the Civil War offered such insidious dangers to the life of this government as bootlegging. The more so in that the public at large treats it as a joke.

VARIOUS WAILS

Kid McCoy is now one of us; he is running a column in a prison paper in San Quentin penitentiary.

If the jazz girl is to be tried over again for murder, it is to be hoped that the San Francisco court will try to have a legal proceeding, and not a cheap melodrama.

The more trained minds study warfare, the less they seem to know about it. A highly trained army fighting against uncivilized warriors of equal numbers always gets licked. Witness the French and Spanish in North Africa. Until the recent French victory, the Riffs toyed with them.

AGED TRUSTY FINDS LIFE IS GOOD

Man Who Served Twenty-seven Years in Prison is Offered Position as Result of Story Published in "Times;" Believes Fate Has Smiled on Him at Last

Bill Austin has taken a new lease on life.

Yesterday for the first time in more than two decades Bill realized that kindness still existed in a scurrying, materialistic world. At least his mild blue eyes, set in a face furrowed with prison hardship, signaled appreciation when his voice couldn't.

Bill is the Folsom trusty recently paroled, who is being held at the Lincoln Heights Police Station on a vagrancy charge.

Several days ago when arrested Bill protested a jury trial and pleaded for a quick return to Folsom—his home for the last twenty-seven years. This was because he had found his sixty-five years and gray head out of place in a world that had moved all too fast since he first went behind the sinister walls up north.

But yesterday, because of Bill's story published in The Times, several people came forward with jobs—work which would enable him to start anew the life, which he dropped in 1897, the year he was sent over the road for first-degree murder and a crime, incidentally, Bill says, which more than exacted in expiation its due.

"It's too much and I never expected such treatment." Bill said yesterday as his eyes filled with tears. "I thought there was no room left for an ex-convict, that is, one as old as I am. I didn't want to go back to Folsom—for I dreamed of getting out of there for twenty-seven years—but there seemed to be nothing that I could do. Folsom was home. I knew everyone there. Work is what I want, work which will let me enjoy the few remaining years of my life the liberty shut off when I was 37.

"When I was arrested the other day, I knew again it was the hand of Fate—all my life I have worked against Fate—and never won until today. If I had crossed the street that night in front of the 'City of Guttenburg' on Frisco's Barbary Coast instead of stepping inside to hear the music I wouldn't have landed in prison. That was Fate. Yet, I have never harbored hate against my fellow-man. I just had it coming, that's all.

"All I have wanted since I have been out was a job which would give me something and enough to lay a little by so when I can't work any more I won't have to depend on charity."

One of the offers for Bill came from the Ward Heater Company, 1243 South Hope street, to The Times by its president, S. Sproat. In his letter Mr. Sproat says that Bill's delusion as a down-and-outer is all imaginary.

"There is no reason why he should not make good in some legitimate occupation," Mr. Sproat says in his letter, "and we will be willing to take the chance with him. And if he is the man we are sure he is, we can use him somewhere in our factory at a reasonable salary to start with, and if he proves his worth he will receive an advance from time to time as he advances himself in his line of work."

A big oil concern has also offered Bill a job as timekeeper. All depends, however, on whether Bill is freed from the charge against him when his trial comes up June 6.

At any rate, Bill admits that his luck is breaking better and he has thrown off his melancholy and desire to return to Folsom.

...N LEADER ARRIVES HERE

...Delegation of Local Jewish Citizenry Welcomes ...Maurice Samuel, Palestine Fund Speaker

...Samuel, writer and lecturer, and author of "You Gen... arrived yesterday on the California Limited at the Santa Fe ...from New York to speak here in interest of the $100,000 ...drive for the Palestine Foundation Fund. He was met by ...delegation of Los Angeles Jewish citizenry and escorted to the ...Hotel, where he will stop for three days.

Maurice Samuel

...pot yesterday by Mr. Stone, Judge Holzer, Samuel Markowitz, president of the Los Angeles campaign; Tom May, S. Tilden Norton, Rabbi Edgar F. Magnin, Adolph Sieroty, Dr. M. J. Wisotsky, Dr. L. G. Reynolds, Edward Small, B. P. Schulberg, Mrs. Holzer, Mrs. Reynolds and Mrs. Meta V. Goldstein.

...Mr. Samuel will be ...and speaker at ...be given by the Los ...Foundation ...at the Biltmore. ...will be the toastmas... graduate director, Dr. ...tle of the speech ...Examiners," said Dr. ...tle stated that ...difficult to get ...One hundred ...tin volunteered to ...students work on

Yucatan Di... Decree is H... Invalid in S...

[BY A. P. WIRE]

SAN FRANCISCO, ...vorce decrees granted in ... Republic of Mexico ... in the State of Chihuahua, ... ruling of far-reaching ... made yesterday by Superior ... Walter Perry Johnson.

The decision was ... in the case of Harry ... more, San Francisco ... broker, who obtained a ... from his wife, Mrs. Ida ... Dinsmore, in Yuma in 1924. ... On the basis of this ... Dinsmore married Miss ... Scotto of San Francisco ... call last February. ... Judge Johnson's ruling ... himself the husband of ... wife.

CONVICTS VOLUN... AS DENTAL PA...

[BY A. P. WIRE]

SAN FRANCISCO, ... San Quentin prisoners ... lent subjects for dental ... work on and benefit by ... the recent ... graduate dentists, Dr. ... tle of the ... Examiners, said today. ... tle stated that ... difficult to get ... One hundred ... tin volunteered to ... students work on

Woman is H... as Poisoner ... Granddaug...

[EXCLUSIVE DISPATCH]

MT. VERNON (N. Y.) ...

When the Westchester ... is convened in June, as ... tion will be conducted ... charge that five ... poison were used by Mrs. ... Guido, a gray-haired ... in an attempt to end the ... her 21-year-old ... Fannie Leona.

On a police charge ... "wilfully placed poison ... City Judge Coffey held ... in $3000 bail.

According to police ... Mrs. Guido was ... granddaughter because ... taking care of the ... father and three ... ters. Mr. and Mrs. ... marital troubles and the ... Mrs. Guido believed ... daughter was out of the ... and Mrs. Leona might ... their differences and ... again.

Miss Leona ate only ... figs. She became ... was taken to the ... pital. Examination ... the top layer of figs ... that had been sent to ... daughter by the aged ... er, contained ... curry. Miss Leona was ... night to be out of ...

Yucatan Di... Decree is H... Invalid in S...

[BY A. P. WIRE]

SAN FRANCISCO, ...vorce decrees granted in ... Republic of Mexico ... in the State of Chihuahua, ... ruling of far-reaching ... made yesterday by Superior ... Walter Perry Johnson.

The decision was ... in the case of Harry ... more, San Francisco ... broker, who obtained a ... from his wife, Mrs. Ida ... Dinsmore, in Yuma in 1924. ... On the basis of this ... Dinsmore married Miss ... Scotto of San Francisco ... call last February. ... Judge Johnson's ruling ... himself the husband of ... wife.

CONVICTS VOLUN... AS DENTAL PA...

[BY A. P. WIRE]

SAN FRANCISCO, ... San Quentin prisoners ... lent subjects for dental ... work on and benefit by ... the recent ... graduate dentists, Dr. ... tle of the ... Examiners, said today. ... tle stated that ... difficult to get ... One hundred ... tin volunteered to ... students work on

Miss Booth to Dedicate Home for Rescue Work

When she arrives here this week for a three-day visit, Commander Evangeline Booth of the Salvation Army, will be greeted by the local advisory board and others. Miss Booth will dedicate the new Salvation Army Rescue Home on North Griffin avenue.

Miss Booth, who comes from headquarters in New York, will be accompanied by Commissioner Henry W. Mapp of the Salvation Army's international headquarters in London. Commissioner Adam Gifford, chief in the western territory, also will attend the celebration.

Lieut.-Col. C. R. Boyd, divisional commander for Southern California, is in charge of the program for the entertainment of Miss Booth, who will be the guest of honor Friday at the Biltmore at a luncheon. Sunday afternoon she will lecture at Philharmonic Auditorium on "The World's Greatest Romance."

Shriner Expires Suddenly While Talking of Meet

William H. Brockway, 67 years of age, a shoe dealer, of 3073 West Pico street, died suddenly yesterday of heart disease at his home. Brockway was a Shriner and was describing enthusiastically the preparations for the forthcoming Shrine convention when he collapsed. Officer Lewis of Wilshire Station reported death due to natural causes. The body was sent to the Robinson undertaking rooms. Brockway came here from Indianapolis. He was also a member of the Elks.

Senators Hale, Shortridge on Oil Inspection

Senator Hale of Maine, chairman of the Senate Naval Committee, was in Kern county yesterday inspecting Naval Oil Reserves No. 1 and No. 2. He will return to Los Angeles today.

With Senator Shortridge, Senator Hale has visited the harbors at San Pedro, Long Beach and San Diego, and stated that the great growth of commerce in Southern California was a revelation to him. This is the Senator's first trip to the Pacific Coast, and it was taken at the instance of Senator Shortridge, who wished his colleague to become acquainted with maritime conditions here, as they effect the commercial and military activities of the country.

The two Senators will leave for San Francisco within a few days. While in Los Angeles they reside at the Biltmore.

FAITHFUL HOST IS CELEBRATED

Times' Studio Pays Honor to Martin Music Company

String Quartet Presented as Evening's Artists

Talent Will be Seen Tonight at Orange Show

BY CLAIRE MELLONINO

One of the surest methods of procuring happiness for one's self is to rejoice in the successes and little triumphs of others. Radio broadcasting has given this truth a new impetus. Any of us who are privileged to work for KHJ and take part in the activities of the patrons find that in the wholesouled giving of our energy to make their programs a success, renewed vitality and joy are our reward.

The program last night was in the nature of a celebration for one of our most faithful hosts, the Martin Music Company. You have listened for many months to the skill of its president, John D. Martin, as he presides over his Gulbransen Registering Piano. Up to last evening, however, we have had an upright in the studio. Now in a corner of our station stands a Gulbransen Grand Registering Piano and the program yesterday was in the nature of a radio christening party.

STRING QUARTET

J. Howard Johnson is the representative of the Martin Music Company at KHJ and presented as artists last evening the Stoloff String Quartet composed of Morris Stoloff, first violin; George Bendor, second violin; Anthony Briglio, viola, and Nicholas Ochi-Albi, 'cello; Ruth Pitts, soprano, and John Martin at the Gulbransen Registering Piano.

All of our radio family are taking a great pride in the growth of the Stoloff String Quartet. It is born of KHJ and is an exclusive feature of our station. Last evening the ensemble showed the results of tremendous rehearsing which is slowly but surely forging it into one voice. Great judgment is shown in the repertoire of the quartet. Mr. Stoloff always offers some completely new modern pieces but takes care at the same time not to neglect the more familiar numbers which many of our family hunger for.

Through the desire on our part to keep pace with the musical needs of Los Angeles the Stoloff Quartet and myself gave as the big number of the evening the first movement of the Dohnanyi Quintet, Opus 1, for the first time on the Coast. This is perhaps the most important contribution to the quintet form this year and we longed for the shut-ins particularly to enjoy it.

EXHIBITS MASTERY

In both the role of accompanist and soloist, John Martin again exhibited his complete mastery of the Gulbransen Registering piano. Assisting Merris Stoloff through three numbers including the "Valse Bluette" by Drigo, Mr. Martin skillfully guided the thread of the piano through the design patterned by the strings making the result a closely woven tapestry of brilliant hues.

Ruth Pitts without whose delightful soprano voice no Martin Music Company program would be complete or successful, again demonstrated her intimate knowledge of the art of broadcasting. The type of art song and ballad for which she has won a large following was brought to microphone with new color, new thoughts and an ease of deliverance that always underlies Miss Pitts's interpretations.

During the course of the program the scene was shifted to the First Methodist Episcopal Church, from the auditorium of which came forth the voice of Eugene McElmeel, the California High School boy, delivering the oration which was awarded second prize in the National Oratorical Contest held recently in Washington, D. C.

SERMON TALK

This lad's dissertation was followed by a stirring educational talk on "The Man Who Dares," by Dr. Elmer E. Helmes, pastor of the First Methodist Episcopal Church. It left a splendid thought with which to begin the week.

Of further interest to Radioland was the announcement made last night that the Martin Music Company would give, free of any charges, the roll "Ave Maria," by Bach-Gounod to every owner of a Gulbransen registering piano who visits their store at 734 South Hill street within the next ten days.

All roads will lead to Anaheim tonight for the reason that many KHJ favorites will appear in person at the California Valencia Orange Show. A studio is being constructed at the show similar to The Times station, and everyone who attends the show will not only see some of their favorite artists, but will also learn how the work of broadcasting is carried on. An excellent program has been arranged by Walter Biddick and those who journey to Anaheim tonight will be doubly rewarded. Uncle John and a large group of his children headed by Queen Titania and the Sandman will be on hand to greet their many friends.

DRAIN ASSESSMENTS BEGIN

Collection of $1,318,757 from Property Owners for Completed Half of Project Opens Today

Collecting of $1,318,757 in assessments from 30,000 property owners for the completed one-half of the South Main-street storm drain will begin this morning at a special branch office which has been established with the approval of the Board of Public Works at 3427 South Main street, near West Jefferson street.

Eight deputies from the city assessment bureau will be on hand to facilitate the work and property owners who pay assessments there are thus relieved of the necessity of visiting the City Hall. Thirty days are allowed in which to pay the assessments which for the average sized residential lot range from $50 to $90. In case assessments are not paid, bonds against each assessment are issued and property owners have ten years in which to pay off these bonds.

The storm drain is being built by Peter Gadd, contractor, who in five months has completed one-half of the work. His total bid for the entire job was $2,705,995, and the cost of the work completed to date is $1,318,757, which includes city inspection and clerical charges.

The storm drain will permanently end the damage caused by the overflowing of the streets in the southwestern part of the city during the rainy season, as the storm waters will pass into the drain from the streets in the district bounded by One Hundred Seventh street, Central avenue, Jefferson street and Vermont and Western avenues. President McGuire of the Board of Public Works in announcing the completion of one-half of the storm drain said:

"The construction of this drain is one of the most important pieces of work that has been accomplished in the city during the past ten years. We are overjoyed with the job. The mouth end of the drain, which is now completed, is ahead of schedule several months and we expect the contractors will continue their excellent work and have the entire drain finished before the fall rains reach serious proportions.

"The southwest of Los Angeles will be free from floods this year for the first time in history. Conditions have been deplorable throughout the territory, so bad in some sections that children were unable to get to school during the winter. The construction of the drain will make a new city out of the southwest, so vital will be its bearing upon the welfare and prosperity of the people."

AT DRIVERS' MERCY

"The public has little realization of the extent to which the commission drivers dominate our industry. Due to an unbusinesslike system that has grown up here they have the only contact with the public. The plant owners, who are responsible for, and who do the actual work, do not know who their customers are or where they live.

"This places the plant owners at the mercy of the drivers, for should a plant, or a number of plants, incur the disfavor of the drivers these men can take the work elsewhere overnight, leaving the owner with an idle and worthless establishment in which he has $100,000 or more invested.

"Our association is striving for higher ideals and standards. It demands efficient work, honest service and full protection to the public from its members. We ask the public, therefore, to support us in our campaign to bring about reforms and economies that will benefit the customers of cleaning and dyeing plants while at the same time it will help to stabilize an industry that is essential to the community."

The new schedule for drivers goes into effect today.

DRIVERS' STRIKE NOW POSSIBILITY

(Continued from First Page)

taken to bring the situation under control.

"We have no desire to work a hardship upon the independent drivers, but they are demanding such excessive profits from the industry that the public is resentful of the high prices it is necessary to charge to keep the plants running," said Thomas Endicott, director-general of the association, last night.

"What we are striving to do is to effect economies that will stabilize this great industry upon which thousands of men and women are dependent for a livelihood, and in which our members have invested upwards of $25,000,000.

"We want the drivers to have a living wage, and our offer is a fair one. They have little, if any, investment in the business and their work merely consists of the collection and delivery of garments. They are hardly more than messengers and have no responsibility placed upon them for loss or injury to materials.

AT DRIVERS' MERCY

"The public has little realization of the extent to which the commission drivers dominate our industry. Due to an unbusinesslike system that has grown up here they have the only contact with the public. The plant owners, who are responsible for, and who do the actual work, do not know who their customers are or where they live.

"This places the plant owners at the mercy of the drivers, for should a plant, or a number of plants, incur the disfavor of the drivers these men can take the work elsewhere overnight, leaving the owner with an idle and worthless establishment in which he has $100,000 or more invested.

"Our association is striving for higher ideals and standards. It demands efficient work, honest service and full protection to the public from its members. We ask the public, therefore, to support us in our campaign to bring about reforms and economies that will benefit the customers of cleaning and dyeing plants while at the same time it will help to stabilize an industry that is essential to the community."

The new schedule for drivers goes into effect today.

NOBLE RED MEN HOLD POWWOW

(Continued from First Page)

police insisted that those at the front sit down so those behind could see, but Nature, in her bounty, had strewn the hillside with species of burrs which made many of the spectators very uncomfortable in their seated posture during the ceremony and for some time thereafter.

MOTHER OF BILTMORE ORCHESTRA HEAD DIES

Mrs. Margaret Fitzpatrick, mother of Edward J. Fitzpatrick, leader of the Biltmore Concert Orchestra, died Saturday night following a short illness, at her home, 611 North St. Andrews Place. Mrs. Fitzpatrick was 55 years of age and had been a resident of Los Angeles for several years. She leaves, beside her son, her husband, Dennis Fitzpatrick, and a daughter, Mrs. Katherine Atkins. The body is at the undertaking parlors of the White Company, 664 West Washington avenue. The funeral will be conducted in San Francisco.

PLANS LAID FOR FLORAL PARADE

(Continued from First Page)

shops of the 129 schools participating. A summary of the program shows that it contains ten separate pageants, in addition to marching units and floats; a dozen school bands and three Shrine bands.

School bands in the line of march are from Lincoln High, Manual Arts, Gardena High, Polytechnic High, Wilson High, Los Angeles High, Le Conte Junior High, Hollywood High, Franklin High, Van Nuys High, Jefferson High and John A. Fremont schools. All three of the Shrine bands are from crack organizations—Ararat Temple of Kansas City, Aladdin of Columbus, O., and Murat of Indianapolis. The order of parade follows:

DIVISION I

Chief of Police, mounted police guard, Grand Marshal Col. Elmer W. Clark, U. S. A.; the color, Al Malaikah Temple band (Los Angeles, Cal.); parade, title, California the Golden; emblematic float, Pioneerland, Fairfax High School; Board of Education, City Superintendent and staff, International Kindergarten Union, "The New Land," title standard; marshal, Virginia Kersey; aides, Lincoln High School R.O.T.C. Band; Ocean, Lincoln High School; Volcanic Fire, Central Junior High; The Desert, Ferndale Elementary; Rights of the Redwoods, John Muir Junior High; Gold, Gates-street Elementary; Silver, Marengo Heights Elementary; Oil, Belvedere Junior High; Grain, El Sereno Elementary; Fruits, Avenue 31 Elementary; Aladdin Temple Band (Columbus, O.); La Rosa-Imperial Elephant, John Burroughs Junior High; Butterflies, Griffin-avenue Elementary; Dragonflies, Logan-street Elementary; Poppies, San Rafael Elementary; Birds of the World, pageant group, six elementary schools, Figueroa, James Whitcomb Riley, Ninety-fifth, Ninety-seventh, West Athens, Woodcrest.

DIVISION II

"Child of the West," title standard; the myths and legends of the primitive peoples, Marshal, Frank E. Gosiet; aides, Manual Arts High School R.O.T.C. Band; Climbs, Mystic City of the Desert, mirage, float and pageant of Manual Arts High School; Cliff Dwellers, Mesita-mesa Elementary; Hopi, Santa Barbara-avenue Elementary; Thunder Bird, Third-street Elementary; Dance of the Gods, Broadway-avenue Elementary; Altar of the Knights, Manchester-avenue Elementary; Gardena High School Band, Xuxl, Sixty-eighth-street Elementary; Grand Canyon, Russell Rock, Normandie-avenue Elementary; Indians of Yang Na, Twenty-eighth-street Elementary.

DIVISION III

"The Quest for Gold," title standard; marshal, Hidney Gold; aides, Polytechnic High School R.O.T.C. Band, the Gold of Ophir myrtle land of treasure, known to the Egyptians and Phoenicians, Middle Manoa Polo, Vases in Opera and Columbian sequel; pageant by the McKinley Junior High School; Mayas, the Last Race of Central America, Fourth-street Elementary; Aztecs of North America, Belmont High School; Incas of Peru, in South America, Polytechnic High School; Balboa Discovering the Pacific, Gardner-street Elementary; Spanish Treasure Galleon, pursued and captured by the Sea Puma, Polytechnic High School; Miss, the ship of Sir Francis Drake, Bernado Junior High.

DIVISION IV

"Shores of the Pacific," title standard; marshal, Louis F. Faber; aides, Wilmington High School Band; Spirit of the Pacific, Wilmington High School; The San Carlos Ship of Juan de Ayala, who first entered the Golden Gate, Van Ness-avenue Elementary; Arctic Ice, Hoover-street Elementary; Palm Islands of the South Seas, Carter-street Elementary; Hawaii, the Island Empire of Kamehameha, Sixty-sixth-street Elementary; Horse Race, Hollywood High School Band (Indianapolis, Ind.); Java, Virgil Junior High School; Celestial Empire (China), Hewitt-street Elementary; Russians at Fort Ross, Hollywood High School; Kelp Beds, Tertary (found by Marco Polo,) Thirty-sixth-street Elementary; Caravel of Cabrillo, who discovered the Shores of Los Angeles, Catalina and the Santa Barbara Island, Selma-avenue Elementary.

DIVISION V

"Under Four Flags," title standard. The romantic history of the City of Los Angeles under the flags of Spain, Mexico, the Republic of California and the United States, Marshall, J. C. Reinhard; aides, Los Angeles High School R. O. T. C. Band; The Padres, the first guard of Spanish halberdiers, honor pageant of the dead of Los Angeles City, Los Angeles High School, Historical pageant of the Founding of the Pueblo in 1781 by the Spanish Governor, Don Felipe de Neve, Arlington Heights Elementary, Pageant of life under Spanish rule; La Hacienda (Casa Verdugo,) La Casa Junior High; Camino Real (Royal Highway,) Grant Elementary; Spanish Wedding Party, Santa Monica Boulevard Elementary; Old Spanish Gardens Gordon, Lafayette Junior High; Mission Indian Crafts, Brooklyn-avenue Elementary; La Ranchoria (sheep-shearers and cowboys,) Cheremoya Elementary, La Casita Junior High School Band. Pageant of life in the Mexican Pueblo, Tweaker grand entry at the Plaza de Toros, Belvedere Elementary; La Fiesta (Siesta,) Los Feliz Elementary; Festival players at the Siesta, Cahuenga Elementary; Days of Michelorena, Micheltorena-street Elementary; Ramona, Ramona Elementary, Ascension Segment of the Bear Republic set up at Sonoma in 1846, California-street Elementary; Grand patriotic pageant of the capture of Los Angeles by the Americans in 1846-47, Band from the warships of Stockton, James A. Foshay Junior High; Sailors of Commodore Stockton, James A. Foshay Junior High; Gen. Fremont and his California Battalion, John C. Fremont High; Battle of La Mesa and buried cannon, Benjamin Junior High. Defense of Fort Moore by Capt. Gillespie, Seventy-fifth-street Elementary; The Stars and Stripes raised at the Plaza, Miramonte Elementary.

DIVISION VI

"Winning of the West," title standard. Title commemorative of President Roosevelt, Marshal, Francis L. Daugherty; Aides, Roosevelt High School Band. Winning of the West, Roosevelt High School; Pageant of the Past, Sunkissed Fruits, Rowan-avenue Elementary; Smith Fivers, Lorena Elementary; The Covered Wagon Crosses the Plains, Twentieth-street Elementary; Forty-niner Gold Camp, Serrano Elementary; Santa Fe Trail, stage coach and Apaches, San Pedro-street Elementary; The Golden Spike Linking the Railroads, Adams Junior High. Jefferson High School R.O.T.C. Band. Pageant of the Present, Panama Canal Linking the Two Oceans, Jefferson High School; Story of the Western Seas by Schools of the Harbor. Port of the Seven Seas, Bandini, Barton Hill, East San Pedro, Fifth street, Southern Pacific, Los Pedro Development, San Pedro Special, Terminal Island; Beacon of Prosperity, Carson street, Fries avenue, Gulf avenue, Dominguez, Lincoln, Wilmington Park; Pleasures of the Pacific, Leland, Point Fermin, Fifteenth Elementary; Wings of the Sea, Lomita (Nathaniel A. Narbonne) High School, Eschelman street, Harbor City. Story of the Air, Airship Los Angeles, Rose Hill Elementary; "Los Angeles Broadcasting" radio, Twenty-fourth-street Elementary; World Flyers, "California's Own," West Vernon-avenue Elementary.

DIVISION VII

"The Golden State," title standard. Marshal, Irvin Hague; aides; Hollywood High School R.O.T.C. Band; Enchantment, Hollywood High School; Charm of Los Angeles, Main-street Elementary; California's Gifts to Uncle Sam, Sixty-first-street Elementary; Strawberries, All-Year Round Delight, Gardena High School and group, Gardena Elementary, Mosaic, Arretay and One Hundred and Eighty-second Elementary; San Gardena, Jefferson-street Elementary; the Pergola, Laurel Elementary; The Arroya Seco, Franklin High School; Arroyo Hunt Club, Hillside Firsts of Old Days, Annandale and group, Annandale, Aragon, Aldama, Herrone, Latona, Laredo, Monte Vista, Toland Way, Yorkdale Elementaries; The Hollywood Bowl, A Under the Skies Symphony, Vine-street Elementary; Van Nuys High School Band; grand feature spectacle of nine entries from the schools of the San Fernando Valley in the pageant of The Aqueduct, pouring prosperity from the Sierras to the shore, including the features of the Mission Garden of Old San Fernando, San Fernando High School; Days of the Desert, Pacoima Elementary; Snow Water Forest, Morningside Elementary; Mission Vineyard, Mission Acres Elementary; Blossom Time, Van Nuys High School; Home of the Peach, Lankershim Elementary; Feathered Flocks, Owensmouth High School; Landscape Gardening, Reseda Elementary; Riches of the Valley, Our Children, Van Nuys Elementary.

DIVISION VIII

"The Golden Future," title standard; the children in the out-of-doors; marshal, Thomas H. Davis; aides; Franklin High School R.O.T.C. Band; The Golden Future, Eagle Rock Elementary; Nugget, Commonwealth-avenue Elementary; California Fairies, Alessandria-street Elementary; Cage of the Golden Song, Hyde Park Elementary; The Arroyo, Vermont-avenue Elementary; Children's Paradise, Carthay Center Elementary; John C. Fremont High School Band; feature spectacle of outdoor life, entitled the Play World of the West, contributed by the Warren G. Harding High School and five elementary schools of Sawtelle; Golf, Mooring and the Trail, Warren G. Harding High School; Camping and Mountain Climbing, Sawtelle Elementary; the Beaches, Westgate Elementary; Sailing, Westwood Elementary; Tennis, The Palms Elementary; Winter Sports at Big Bear, Woodrow Wilson Elementary; Ararat Temple Band, Kansas City, Mo.; "Our Schools," title standard of second section; Golden Hours of Opportunity, Part Time High School; Old Carmel School of the Early Days, Carmel-street Elementary; the Garden of Youth, Fifty-ninth-street Elementary; Play Days of Summer, Sixth-avenue Elementary; the School—A Melting Pot, Hallman Development School; the Rainbow's End, School Department; I Love You California, Symphonium Siren; "Good-bye, Come Again."

WAR BOOTY SOUGHT

Workman Would Use Trophies to Ornament Exposition Park

President Boyle Workman of the City Council has started action with the Park Commission to secure for Los Angeles from the Adjutant-General at Sacramento a share of the World War trophies given this State by the Federal government.

It is hoped by the Councilman that a large number of the trophies will be secured and placed permanently at Exposition Park, with two small modern cannon to be placed at the World War soldier monument at Pershing Square.

H. C. BEACH SUCCUMBS SUDDENLY

Death of Attorney Occurs Soon After He is Stricken on Rancho Golf Course

H. C. Beach, a member of the law firm of Janeway, Beach & Pratt, 718 Title Insurance Building, passed away at his home, 3052 West Fifteenth street, Saturday afternoon. Death was due to acute indigestion.

He was stricken while playing golf at the Rancho Golf Club Saturday morning, and was immediately removed to his home, where he died late in the afternoon.

Mr. Beach was born at Vandalia, Ill., September 17, 1885, his father being one of the most widely know physicians in Southern Illinois. He was educated in the public schools of his home town, and received his college and legal degrees from the University of Illinois. He was a member of the bars of the States of Illinois, Washington, Montana and California, and admitted to practice before the United States Supreme Court.

He came to Los Angeles about eleven years ago. For several years he was associated with the legal firm of Hunsaker & Britt. Later he became special counsel for the Los Angeles Gas and Electric Corporation. In 1919, he became a member of the law firm of Janeway, Beach & Pratt, and up to the time of his death, was an active member of that firm.

His legal career in Los Angeles embraced participation in some of the largest and most important litigation of the local courts.

He is survived by his widow, Mrs. Mae Bird Beach, and by his mother, Mrs. William M. Allison, of Snyder, Okla., and by a sister, Mrs. George Paullis of Detroit, Mich.

Funeral services will be held from the undertaking parlors of E. Clair Overholtzer Company, 1336 South Grand avenue, at 4 p.m., tomorrow.

CONTROLLER DUTIES TOLD BY MUSHET

Candidate's Friends Say He is Specially Fitted for This Office

Councilman W. C. Mushet, candidate for the office of City Controller at the election June 2, is planing for this week a series of the most important speeches of his campaign. He and the members of his speakers' committee will talk every day before many civic and other organizations.

In their indorsements, prominent men and women of the city emphasise Mr. Mushet's qualifications for the new office created under the city charter, which becomes effective July 1, because of his long experience as a certified public accountant and his record as chairman of the finance committee of the City Council.

Discussing the duties of the Controller, Mr. Mushet said yesterday he shall be the auditor and general accountant of the city and shall exercise the general supervision over the accounts of all officers, boards and employees charged in any manner with the receipt, collection or disbursement of money of the city.

He pointed out also that the Controller shall have the power to prescribe the method of installing, keeping and rendering of all accounts of the officers, boards and employees of the city, provided, however, that the system of accounting shall first be authorized by the City Council.

BACKERS OF KELLERMAN CLUB CALLED

Officers Expected to be Summoned Thursday to Explain Members' Charges

Annette Kellerman, diving venus, and others who are back of the Annette Kellerman Country Club and its two associated corporations, are expected to be called before the county grand jury on Thursday, when the District Attorney's office intends to resume its investigation of the affair of the woodland health retreat.

Already a large number of persons who bought memberships in the club at from $250 to $450 each have been interviewed by Dep. Dist.-Atty. Ryan. The investigation will be handled before the inquisitorial body by Dep. Dist.-Attys. Hill and Ryan.

Among those who are expected to be called as witnesses are Miss Kellerman, James R. Sullivan, her husband; J. L. LeBerthon, Mrs. Josephine LeBerthon, his wife, and T. M. LeBerthon, their son, all of whom are officers of the different organizations. Mae Maegila, secretary of the companies, will also be called. It is expected that at least thirty-five witnesses will be heard by the grand jurors. It was reported to the District Attorney's office that at least 500 bought memberships in the club. Mrs. O. L. Payne, who is said to have sold about 100 memberships, will be subpoenaed.

RADIO SPECIAL
COMPLETE PARTS FOR
Silver-Marshall Portable Super
Heterodyne $50.00
Laboratory Model $63.00
Browning-Drake 4-Tube Parts $39.00
RADIO BUG HOUSE
Phone MAin 0271. 737 So. Main St.
Write for Price List.

Gardner Single Control Radio Set
No tubes, no batteries, absolutely selective. Installed complete for $71.50. Demonstrations daily at factory, 511 East 8th St. Telephone MAin 2202. Nightly at 723 North St. Andrews Place; Hollywood 3071. No agents.
Gardner Laboratories

RADIO SUPPLIES
Basis Parts, all Amertran kits, Harkness kits. Kangsme Mica condensers, silver Marshall parts in stock. Largest variety in Los Angeles.
Top-Notch Radio Store
747 South Main Street
Phone MAin 2091. Sets Made to Order.
Our Experts will make your set squeals.
Mail orders promptly filled.

ILLNESS FATAL TO DOMINGUEZ

(Continued from First Page)

stay in the islands to open a private practice, he built up a remunerative business, which he maintained for the next four years.

During that period, Mr. Dominguez was attorney for Emilio Aguinaldo, famous insurgent chief of the natives, and his work in that capacity brought national recognition.

BRILLIANT ORATOR

He started practice in Los Angeles upon his return. Following a trip to Mexico City, where he represented the State of Colorado with M. Tarpez and Col. George Pippy at the Mexican Centennial, he went into practice with the late Earl Rogers and the two of them soon became known as two of the most brilliant and eloquent jury pleaders that Los Angeles ever had known.

Immediate members of the family who survive him are his mother, Mrs. G. O. Dominguez, an only daughter, Helen G. Hall, two brothers, City Clerk Robert Dominguez and Battalion Fire Chief Arthur W. Dominguez, and two sisters, Mrs. Victoria Nunnalley and Mrs. Thonita Daley, the latter of Arizona.

SIX LOSE LIVES ON SABBATH DAY

(Continued from First Page)

distance out when they suddenly missed Blessington, who had been accompanying them.

No one saw the youth go down, but he is believed either to have been seized with cramps or carried out to sea by the tide. Blessington lived with his sister, Mrs. W. C. Cunningham, 2503 Ocean View avenue. His foster mother, Mrs. Belle Edgar, is said to be critically ill at a Los Angeles hospital.

David Rose, 23, was motoring with his wife and son, Benjamin Rose, 3. At Winter and Forrest streets, a dangling electric wire, according to police report, struck their car giving Rose a severe shock. He lost control of the car, which plunged into an electric pole.

The jar shook from its fastenings a transformer weighing 750 pounds, which fell, striking both Rose and the baby. Rose died at once from a crushed skull; the baby's skull was fractured also, and it died a short time afterward. Mrs. Rose was uninjured. The bodies were sent to the Garrett undertaking rooms. The Roses lived at 1372 East Twenty-second street.

The Rendalia grade crossing near Bellflower claimed another victim yesterday when Ben Smith of Whittier was killed by a Pacific Electric train bound for Santa Ana. Smith was driving a small coupe registered to Mrs. S. Joselyn, 8713 American avenue, Long Beach. According to report of Motorman E. McAmail, who was operating the train, the wigwag at the crossing was working and the whistle was blown, but Smith appeared to be trying to beat the train at the crossing.

POLICE TRANSFERRED

(LOCAL CORRESPONDENCE)

LANKERSHIM, May 24.—Police Officer H. D. Johnson of the Valley Division, who has been located here, has been transferred to Central Station and placed on the traffic squad. Frank U. Gosselin of the Central Station has been assigned here to succeed Officer Johnson.

Larger Sizes Exclusively for Miss and Matron
Sale of LINEN DRESSES
Town or Country Wear
$15.00
Imported Irish linens—exclusive styles—beautiful styles. A delayed shipment which must be moved at once. Colors include white, Copenhagen, brown, leather, peach, etc. Plain and striped effects.
Marvelous Values
for women who wear 40½ to 50½
Peterson Gray Shop
705 West Seventh Street
between Hope & Flower

GREETINGS
To All Radioland!
One of Los Angeles' exclusive radio shops in your midst. Owned and operated by men who have been in radio since 1912.
WE ARE PREPARED TO OFFER YOU
"THE FINEST IN RADIO"
Authorized sales and service agents for the following: Radiola, DeForest, Pooley-Atwater Kent, Crosley, Western Electric, Burgess, Eveready, Weston & Brandes.
Our display and demonstrating studio for your inspection until 10:00 P.M. daily.
"LISTEN IN"
For the first program by the Alva-Radio Trio, broadcast by "KHJ" Thurs. Eve., May 28th, from 9 to 10 P.M. programs every 15 days thereafter.
ALVA-RADIO CO.
747 South Alvarado Street
In the new shopping court in the heart of Westlake
Member Greater Westlake Business Association. Terms Arranged.

HANAN
Natalie

Smart Sports Shoes
. . . That type of perfectly proportioned, comfortably made shoe which enhances a woman's joy in her game. Stunning shawl tongue . . . crepe rubber sole . . . distinctive style.
Developed here in Hollywood calf, an exceedingly fine, soft tan leather, this model is made for Hanan in genuine white buck, also . . . offering two smart additions to the golfer's summer wardrobe.
With Hanan Shoes Wear Hanan Hosiery
A Store for Men and Women
HANAN & SON
737 South Broadway
B. E. Hearth — New Manager

Stepping Stones to Success
Sim Crabill says
"Free advice really IS good—when it comes from someone who knows what he's talking about and sincerely wants to be of help."
WHEN you buy printing from TIMES-MIRROR you put yourself in line for valuable suggestions and advice for which no extra charge is made. We try to make our experience count in the interest of our customers.
And if your requirements have to do with Direct Advertising — printed "salesmen" routed through the mails—you can generally expect from us expert service which is quite apart from the actual production of the printing. Our Direct Mail Service Department is yours to command for the *preparation* of your advertising - printing. Idea men, writers, salesmen, artists—the members of this department — are ready to help you conceive, plan and carry out any kind of direct-by-mail campaign.
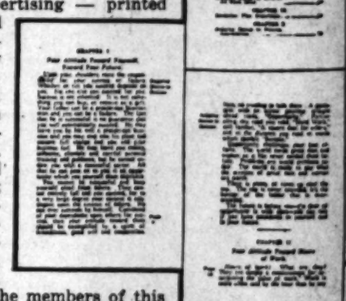
We're on our toes to do our best for you. We invite you to invite us for a talk. You'll get quick response by calling TRinity 5631.
TIMES-MIRROR PRINTING & BINDING HOUSE
118 South BROADWAY
Trinity

Bullock's — "One o'Clock Saturdays"

Broadway~Hill and~Seventh

300 Printed Linene Dress Patterns, $2.50

175 Junior Girls' Dresses (Tuesday) $4.95

240 Glove Silk Chemise, $2.65

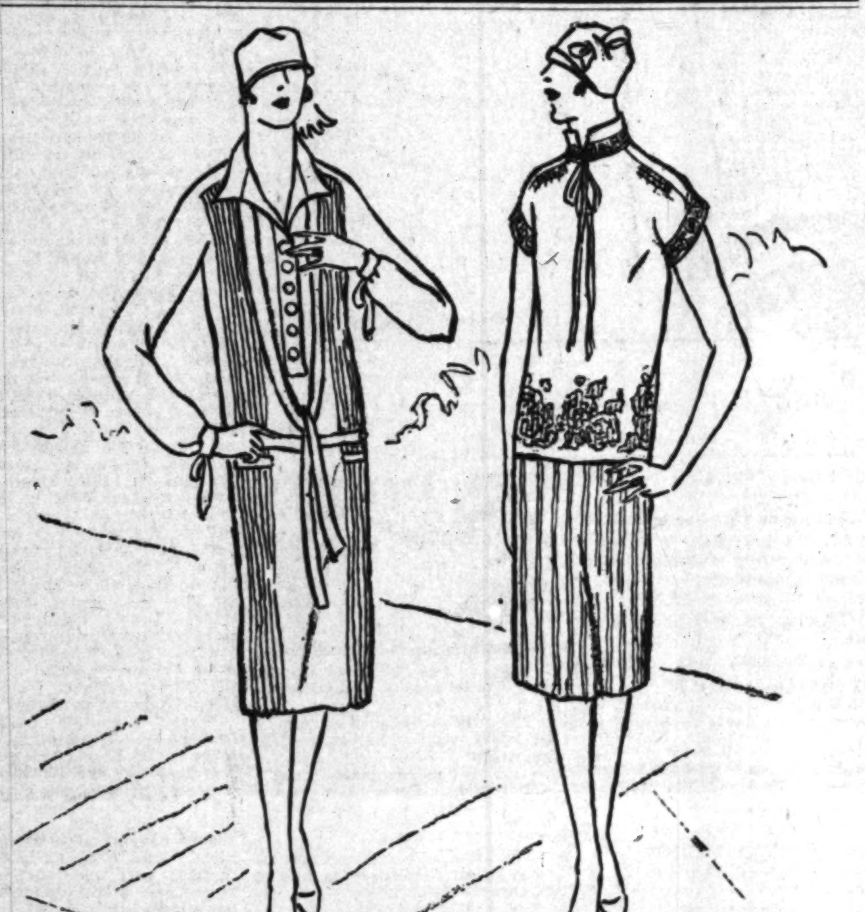

Tuesday—not today

Fractionally priced! These Kayser made glove silk Chemise are of a good quality, attractively trimmed with filet lace edging. An exceptional value.

In An Assortment of Delightful Colorings

There are maize, peach, Nile and flesh, in sizes 36 to 42—attractively priced at $2.65.

Bullock's Women's Knit Underwear, Fourth Floor.

White! On white with color accents~

The dress that is all white or the white dress with color accents. White crepe de Chine and plaits! Long line, plaited from neck to hem—with long sleeves and a high neck. Or plaited aprons, plaited skirts with color-embroidered jumpers.

White dresses in sports and more formal types—beautifully made, of excellent silk crepes, in a variety of smart silhouettes. At $39.50 and $55. Sizes 34 to 44!

Women's Dress Section—BULLOCK'S—*Third Floor*

Featuring Smart Cotton Prints

A special shipment rushed to Bullock's to make its appearance an event at $4.95!

Really remarkably good looking and serviceably made little dresses — you will be surprised at their attractiveness. Styles in the basque modes, long waist, and full skirts. Tailored in straight lines or made in ruffled silhouettes.

Sizes 6 to 14 at $4.95. And most of the models in sizes 6 to 10 have the popular bloomers to match.

Also 75 French Voile Dresses

Size 6 to 14, at $8.95 each. Hand embroidered!

Bullock's Fifth Floor.

Tuesday—not today

The sketch above shows how attractively one of these linene dress patterns may be made. They are so easily cut and fitted. The patterns are many and interesting. Three yards to a pattern, in light and dark colors.

Worthy of Your Attention Is a Display of Models Made of Anderson Prints.

Bullock's Cotton Goods Section, Second Floor

Butterick Pattern No. 5967 will simplify the making of this linene dress pattern.

Butterick Pattern Section, Second Floor.

Tuesday—not today

Black Satin Makes Such Smart Hats

Whether they are large, drooping picture shapes or the fashionable cloche, if they are of black satin, they are in tune with the mode. A rhinestone ornament is the only trimming of the black satin Hat sketched above. It is only one of a fascinating collection of such Hats at Bullock's.

Prices, $19.50 to $35.

Bullock's Millinery Section, Third Floor.

Children's Handknit Sweaters at $4.95

Tuesday—not today

These cunning little sweaters are imported and are entirely knitted by hand of fine soft yarns. They are just the type of sweater to slip over the tiny tot's sheer little frock on cool mornings.

As the sketch shows, they are slipover styles with little pockets that have knitted in them fascinating little ducks in contrasting color. They come in pink, Nile, tan, honeydew, baby blue and white. Sizes 2 to 5 years.

Children's Sweater Section, Fifth Floor.

Tuseday—not today

New Grewen Fabric Gloves Some $1.50

A new shipment brings these fabric Gloves in three captivating new designs. Grewen gloves are well known for their close resemblance to suede and their perfect fitting quality. These new cuff styles have contrasting embroidered, gold thread and bead trimming and come in shades of beaver, lariat, terrapin and atmosphere.

Bullock's Glove Section, Street Floor.

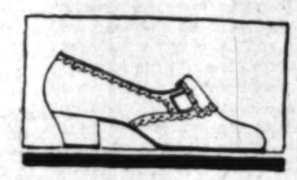

Tuesday—not today

Stepping Along With Fashion

In Blonde Kid Slippers

When Smartness is combined with quality and superior workmanship, perfection is attained. New blonde kid Slippers possess all these attributes. In Bullock's Section of Foot Fashions you will find many different styles developed in this fashionable color and material. They have smartly rounded toes, covered heels and many novel features. Priced at $15.

Bullock's Section of Foot Fashions, Fourth Floor.

Tuesday—not today

3000 Pr. Saxony Half Sox Featured at 50c

For Children, Sizes 4 to 8

Imported! A durable quality of mercerized lisle. Color combinations that are smart and new—plaids, plain and fancy bodies and cuffs. White, tan and dark bodies with fancy colored cuffs. Every pair is full fashioned and but 50c!

Girls' Long Rayon Hose, 7 to 9½, 95c pr.

Children's Hosiery Section, Bullock's Fifth Floor.

Tuesday—not today

Relish Dish, An Attractive Gift at $3.95

Anyone would be glad to own one of these attractive relish or bon bon dishes. As the sketch shows it is oval in shape with two compartments. The holder is of heavy silver plate with engraved design, with glass lining, attractively priced $3.95.

A smaller, round relish dish of the same type with three compartments is but $2.50.

Bullock's Silverware Section, Street Floor.

300 Linen Flapper Suits, $3.45

Boys' Shirts New Arrivals Are $1.35

For Tuesday Selling

A new shipment brings these finely woven corded madras shirts to Bullock's. They have the regulation collar and fit perfectly. Stripes on light and dark grounds, sizes 12 to 14.

Also boys' sports blouses of madras, short sleeve style, fast color materials, sizes 6 to 16 at 95c.

Boys' Red Ties, 4-in-hands, silk knit or bow, at 50c.

Bullock's Boys' Section, Fifth Floor

Telephone Your Order to Bullock's

You may order by telephone any merchandise from any section of the store during the day and evening until 9:30 of every business day except Saturday.

On Saturday, orders are taken between 8 a.m. and 1 p.m. only.

Phone BRoadway 6900

It is quite the ideal summer suit for the small boy, and so reasonably priced. Of a fine quality of linen, it is very smartly tailored. It has sport collar and short sleeves, as the sketch shows, and is built with two flap pockets. Either with fancy sports belt or belt of self material. In natural, rose, green, peach and blue. Sizes 2 to 10. Most exceptional value at this price.

Linen Hats in New Coach Style, with round Crown and Turned Down Brim, Are $2

Bullock's Boys' Section, Fifth Floor.

Young Men's Flannel Trousers Are $7.50

For Tuesday Selling—Not Today

Just arrived are these flannel trousers in new cut and design. They are all of a good quality of flannel, made with 19-inch bottoms, wide waist band and belt loops. In grey and biscuit shades, plain or striped. Size 26 to 32 waist or for boys from 12 years up.

New pull-on sweaters in jacquard designs, in many colors—you will have to see them to appreciate them. Sizes 24 to 36, $8.50. New wide sport belt of silk or leather, tan, gray and black, $1.

Bullock's Young Men's Section, Fifth Floor.

Tuesday—not today

Graduation and Gift Cards

In Bullock's Stationery Section is a comprehensive collection of cards of congratulation to send the graduate or attractive cards to enclose in gift packages.

Also Autograph Albums

Young people in school enjoy having an autograph album, and especially would the graduate about to leave have use for one. Such a gift would be appreciated. Prices range from 50c to $2.

Bullock's Stationery Section, Street Floor, Hill Street Building.

60 Hand Embroidered Voile Dresses, $1.95

Tuesday at the 2 to 6 Shop!

Skillfully hand embroidered and hand finished, these dainty voile dresses come in pink, blue, yellow and peach—lovely shades quite right for summer. Sizes 2 to 6 at $1.95! But 60 of these, so come early.

Smart little hats in Georgette and straw are here in this same Bullock section. Complete the costume with one of these.

Wash Suits for Little Boys Are Here Also

Boys, 1 to 4 years, should be dressed for play in some of Bullock's good looking English Broadcloth suits. See them on Tuesday.

2 to 6 Shop, Bullock's Fifth Floor.

Collegienne Silk Vests Are $1.75

for Tuesday Selling

Unusual at this price! These vests are of good quality of glove silk, have self straps, and are reinforced under the arms.

Also Bloomers at $2.25. Sizes 8 to 16.

Children's Knit Underwear Section, Fifth Floor.

PUBLISHERS:
THE TIMES-MIRROR COMPANY
OFFICERS:
HARRY CHANDLER, Pres. and Gen. Mgr.
MARIAN OTIS CHANDLER, Vice-Pres. and Secy.
FRANK X. PFAFFINGER, Treasurer.
HARRY E. ANDREWS, Assistant General Manager and Managing Editor
DIRECTORS
Harry Chandler, Marian Otis Chandler, Frank X. Pfaffinger, Mabel Otis Booth, Harry E. Andrews

Los Angeles Times

EVERY MORNING IN THE YEAR
DAILY FOUNDED DEC. 4, 1881—44TH YEAR

Average Circulation for every day of March, 1925.....240,570
Average Circulation for Sunday only, March, 1925.....302,900

OFFICES
New Times Building, First and Broadway.
Branch Office No. 1, 621 South Spring Street.
Washington Bureau, 504 Hibbs Building.
Chicago Office, 360 North Michigan Avenue.
New York Office, 285 Fifth Avenue.
San Francisco Office, 742 Market Street.
Paris Office, 120 Rue Saint Honore.
In addition to the above offices, The Times is on file and may be found by European travelers at the following places:
420 Rue St. Honore, Paris.
123 Fleet St., E. C. 4, London.
Hotel Excelsior, Rome.

LOS ANGELES (Loce Ahng-hayl-ais)

MEMBER OF THE ASSOCIATED PRESS
The Associated Press is exclusively entitled to the use for republication of all news credited to it or not otherwise credited in this paper and also published here within.

The Times aims at all times to be accurate in every published statement of fact. Readers who discover any important inaccuracy of statement, will confer a favor by calling attention of the Editorial Department to the error.

JOHN L.'s DAY
Taking it for granted that his biographers are right, people are no crazier now than they were in John L. Sullivan's day.

UNRULY MEMBERS
If some women talk a lot it is because they change their mind so often that it keeps the tongue on the run to tell about it.

GOING DOWN
The way of the transgressor may be hard, but it is not always a lonely one. There is plenty of company and it is apt to be a trifle noisy, at that.

EVEN THEN
Several spiral teeth eight feet long and 50,000 years old have recently been discovered. The prehistoric dentist probably even then said: "Open wide, it won't hurt much."

NO DISSOLUTION
A British earl has won a prize in a needlework competition. And yet there are many people affect to believe that English aristocracy is dying.

LIKE TO KNOW
Now that Jack Dempsey has had his nose straightened out to the satisfaction of his wife, it is an interesting question to learn how said nose will endure a strain of hay fever.

MARSHALL LAW
John Marshall of West Virginia has been made an Assistant Attorney-General. He has a glorious name to live up to in the administration of justice. No man conferred greater service upon his country than John Marshall of Virginia.

A PAST ABOMINATION
Women have suffered greatly, in various ways, through the ages, but probably their greatest affliction was the enforced use of the long hatpin which endangered life, liberty and the pursuit of happiness. Think of that abomination and quit finding fault with the modern style of hat.

THE FLIVVER'S MILLENNIUM
Now that a Yankee genius has succeeded in running his automobile with alcohol made by himself from apples and potatoes and since Germany is sending us methanol, a wood alcohol, for the same purpose and at half the price for which the same article can be produced in this country, the gasoline barons may yet have to look to their tanks. The lowly spud-patch may prove their undoing, even here in the greatest known oil field, for as a spud-producer California has no rival.

AMONG THE FARMERS
The American Institute of Co-operation, which is concerned with the marketing and handling of all crops from the raisins and oranges of California to the cotton of Mississippi, will meet in convention in Philadelphia beginning July 20 and continuing until August 15. For the first week the convention will consider the economic principles and legal aspects of co-operation. During the second it will consider the phases of membership and organization. During the third week the problems of management and operation will be discussed and for the final week the convention will consider sales policies and marketing problems. It will be a representative affair and not in the hands of politicians.

UP IN THE AIR
It is the contention of Dr. Hugo Eckener of the Zeppelin Corporation, who piloted the big airship Los Angeles on her initial trip from Germany, that aerial passengers of the future will pay fares according to their weight. This would seem to be a thoroughly sensible idea. Weight is what counts in the navigation of the skies. Make the fat man pay toll according to his flesh. He has always had the best of it. He has filled the Pullmans with his immensity, but has paid no more fare than some little shrimp who can hardly dent the scales. Now, if he is going to soar in the heavens, he should pay for the burden he creates. There is a lot of justice in the thought. Make a passenger rate from Los Angeles to New York of $2 a pound or arrange for the transportation of humans by parcel post.

PRESIDENTIAL PLEASURES
President Coolidge has told the secret service men on social duty at the White House that he really enjoys shaking hands with a lot of people. He has pumped the fins of 2000 fellow-citizens on a single afternoon and has taken on flesh in the doing. It has been said that Roosevelt rather enjoyed these contacts, but most Presidents have considered them as something of a nightmare. To find a rather quiet and reserved New Englander who can take recreation in grasping a thousand hands is quite a surprise. It would seem as if there must be a catch in it somewhere. Yet the railroads and the sightseeing conveyances are advertising for Americans to visit Washington and shake hands with the President. It seems to be a very simple thing to meet the big Chief.

FOR SHRINE WEEK
While the Shriners are holding their Imperial Conclave here next week Los Angeles will be in the public eye as the first city of the United States, acting as host and entertainer not only to potentates, nobles and their caravans, treking here from far-flung oases, but to thousands of friends and followers of this famous and influential order.

The city will be an assembling center of immense crowds of visitors, attracted by the pageantry, the music, the feasting and jollity attendant upon the big convention. Many of these visitors will be seeing Southern California for the first time. Those who have visited Los Angeles before will naturally compare the entertainment provided with that which they received on former occasions or in other cities. Some will be critical. A few will be chronic fault finders.

In a word, Los Angeles will be on its mettle throughout that eventful week. Handling so many thousands will tax its accommodations to the utmost. When money pours into a community, as it does under these circumstances, the temptation is strong to take all that the traffic will bear, to run the charge machine on high and to consider only the present and immediate profit.

Let it be said that in Los Angeles that isn't done. It is a poor host that gouges his guests. The going rates for accommodations, for meals, for hotel service, for sight-seeing and for all the attentions our numerous guests will require should be held at the normal level by harmonious co-ordination. This is one occasion where the law of supply and demand may be temporarily relaxed in deference to the higher law of hospitality.

Further, this is a time when every loyal Angeleno will wish to see his city look its very best. Los Angeles is a hostess expecting company, a committee designing an appropriate setting for a big reception. Our first task is to clean up all tawdry and unsightly signs and banners out of keeping with the good taste our civic pride dictates. We want our guests to feel that we have too much respect for them to allow our streets to resemble untidy rooms, crudely and inappropriately furnished. Cheap and flaring advertising should make way for special decorations that will be a credit to ourselves and a pleasure to the eyes of our visitors. In addition, every citizen should appoint himself a committee of one to adorn his own store, office or residence with emblems designed to do honor to the Shrine.

In this way we can show critics in other cities, and there will be many of them and not all kindly ones, that in entertaining a convention Los Angeles knows what is right to be done and does what she knows to be right. Nor must we forget that the Shriners come to our city not only to be entertained, but equally to entertain us. And we must reciprocate by showing our appreciation for the splendid efforts they have made to do their part for the success of the great convention.

For the Shriners will bring to this city entertainments in the form of music and pageantry and pictorial narrative that have taken months of efforts and millions of dollars to perfect. Only under the auspices of the order are these unique expositions presented to the public. Los Angeles is especially favored in being the arena where these entertainments may be witnessed as part of the Shriners' program. They will be staged at Exposition Park at an admission fee so low as to be out of all proportion to the large sums spent on their production. For his own edification, as well as a mark of courtesy to the Shrine, every man and woman in Southern California who comes to Los Angeles during the convention week should buy season tickets to the Coliseum for Shrine week.

By concerted action Los Angeles can make this week in June one to be remembered gratefully by all who came to enjoy the spectacle and one to be looked back on with pride by every resident of the Southwest. Let us, through our acts on this occasion, give one more refutation to the calumnies that have been spread about us in other States by envious and ill-natured critics.

NOTHING BUT MONEY
A deputy assessor of a county in Oregon has found a native American who, though worth over $150,000, cannot read a line nor even sign his own name, save with a cross. One of his clerks signs checks for him and writes all his business letters. For years he has had to take on trust the contents of every deed, mortgage or other document he handled, for of his own knowledge he knew nothing of them.

"I ain't never tried to learn readin' or writin'," he explains. "I thought it was all foolishness. I've made plenty of money without it an' I'm as happy as the next man."

It is one of the standing jests of fortune that shrewd, uneducated men like this are able to acquire great wealth, while college graduates remain in dire poverty. Regarded purely from a material standpoint, here is an exemplification of the Emersonian theory of compensation, though not a luminous one. There is such a thing as the wisdom of the ignorant. The native shrewdness of the man who could make $150,000 without the aid of reading or writing is a form of wisdom which the cultured spendthrift might be glad to possess. And, after all, it is the inability to save money or the proneness to spend it unwisely that makes men poor, though they may be able to read Sophocles in the original and to give offhand any important date in world history. There are college professors who can teach their students almost anything save the art of money-making.

But who besides the very ignorant and material-minded will envy the man who, though he has acquired a large fortune, never has read a book or a newspaper? What is often said of such a man—that he has nothing but money—fits the case very well. We may talk of compensation in all things, and it is a pretty theory, but in the example under consideration the compensation is of the material sort only. It is nothing but money. For what does such a person possess that is the real equivalent of the knowledge which one good volume of history or biography or poetry might have given him? What is he able to impart which a person of culture looking for information of real value would for a moment consider. He would be very likely to regard him as an insufferable bore, unless perchance he were looking for material for a realistic novel and wanted a rough-hewn character of the new-rich type upon which to display his satire.

As such a "self-made man" flashes by in his costly car he will excite more pity than envy. If he thinks that money really has compensated him in a high, worthy sense for his lack of book learning he is woefully mistaken, and, though he may be ever so shrewd and may repose confidently in his self-assured greatness, he has yet to learn the top from the bottom of things.

"I'll Give You a Lift if You're Going My Way"

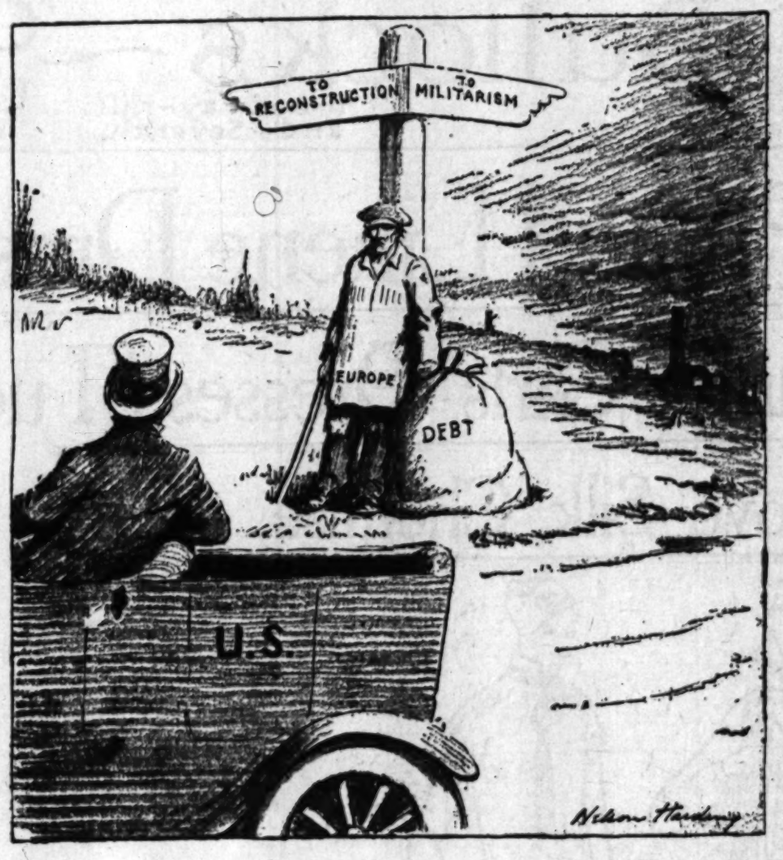

[Brooklyn Eagle.]

THE GUM INDUSTRY
Our capitalists evidently have unbounded faith in the ability of the great American jaw to keep working indefinitely, for they now have over $30,000,000 invested in the manufacture of chewing gum. Not only that, but they have hope of some day supplying the means by which the whole world may exercise its mandibles. Already the gum-chewing habit has extended to Europe, South America, Africa and parts of Asia and even has begun to displace the immemorial custom of betel-nut chewing in India and the Straits Settlement.

These important facts are contained in a bulletin of the United States Department of Commerce, which points out that the American public expends for chewing gum considerably more than an average of $1,000,000 a week. The original industry was begun in 1860 with an investment of $55. An American inventor in that year was making an unsuccessful experiment to vulcanize the sap of the sapota tree as a rubber substitute. While doing this he discovered the similarity of chicle to spruce and cherry gums, the chief chewing gums hitherto known. In 1914 there was a matter of $10,000,000 invested in the industry, which more than doubled by 1919 and trebled by 1925.

When H. G. Wells, the British novelist and historian, was in this country eight years ago he expressed scorn for "the childish American habit," which he considered "so undignified." But his distinguished countryman, Arnold Bennett, when over here a few years later, confessed to liking our "finely flavored gum," which he chewed with the baseball fans in the grand stand. Sir Percy Beauchamp, in that delightful farce-comedy, "This This Is London," contemptuously alludes to "these gum-chewing Americans," but many a carton of our delicately prepared chicle is sold and chewed in dear old Lunnon in these days, and even the Prince of Wales has been good fellow enough to say that he saw no evil in gum as chewed in the U.S.A.

But as to the general American attitude toward the habit, it is a composite of tolerance, indifference and repugnance. Cultured Boston looks with disdain upon it, while a westerner doesn't care who chews or who refrains from chewing, as long as the person just behind him at the movies doesn't make too vociferous a demonstration of his mastication. Which reminds one of the Chicago lady who evidently took the habit quite seriously, and yet withal had nerves. When her small daughter was having too good a time with her chicle this eminently proper mother said: "Now, Dorothy, chew your gum like a little lady."

CHILI SAUCE
President Coolidge no doubt thought he had the Tacna-Arica matter entirely settled. The general public entertained hope that he had succeeded. But it seems there is yet considerable Peruvian bark.

The boundary dispute between Chile and Peru is age-long. Before Bryan began to run for the Presidency those two countries were yanking the boundary all out of shape. If the affair were to be settled possibly life would lose its zest on the west coast south of the equator. Chile's navy does not have to go to Hawaii to practice. It just steams up toward Iquiqui. This sets Peru twisting the tail of the boundary.

Foreign entanglements, South American squabbles and Chinese puzzles keep the machinery of the Secretary of State from rusting. It almost appears upon occasion that foreign powers do not need ministers plenipotentiary so much as they need ministers of the gospel.

The boundary between Chile and Peru is a perennial dispute, like that of Alsace and Lorraine in Europe. If it were not so, what would the diplomats have to justify their existence?

America does not run to diplomats—she just has farmers and merchants. However, they come in handy when any affair reaches the point of a liberty loan. It is disconcerting when the President takes time to adjust foreign difficulties to find it has been all in vain.

PATHETIC SELF-PROTECTION
Two men well over 60 years of age commit suicide in this city to protect themselves against despondency and physical pain. Another, 38 years of age, a veteran of the great war, in which he served in a crack regiment of the Seaforth Highlanders, delivers himself into the hands of the police to save himself from an instinct to commit wholesale murder. The latter's case is a relic of the war, probably one of shell shock. The two former cases are the result of this fast-moving age in which life is taken at its minimum value. And all three are plain cases of self-protection against psychopathic diseases rather than mental aberration.

The two incidents of the older men demonstrate how they sought self-protection to a cure which was worse than the disease, taking self-extinction for a better alternative than continuation of life in a diseased form. Without consulting their fellow-men they secure relief in self-destruction where they might have found a remedy in forgetfulness, induced by artificial means, which would have tided them over their period of misery, magnified by continuous brooding over their troubles. For such cases the psychopathic hospitals are the modern haven of refuge. Lack of information regarding such institutions was probably at the bottom of their hasty resolutions.

The younger man hastens to the police court to protect himself against violence committed on others, a potentiality which asserted itself as his psychic disturbance assumed stronger symptoms and developed, a stage which made him doubt his own strength to combat homicidal impulse. He presented himself at the desk of the police sergeant; but had he known of the existence of a psychopathic hospital he would have reported there for treatment without seeking a remedy at the hands of the police, which is the last resort a homicidal maniac would seek. Few men in his condition would have had the courage to think of such a method of self-protection.

In an age when the old remedy suggested by religion has lost its appeal to many, modern relief is substituted to meet incidents which used to be classed under spiritual jurisdiction, and a wider publicity seems in order. Spiritual directors are replaced by the modern tendency of self-reliance. Without recourse, when this psychological virtue fails, the substitute is not equivalent to the former element which it replaced, unless the man in the street knows where to go in the event that his self-reliance breaks under the thousand and one strains on his mental capacity, which is thereby laid low. There is a church at every corner, but psychopathic hospitals are scarce and far between. Not one person in a hundred knows where to find one, even if he is aware of their existence. Promulgation of that knowledge should be made adequate to the growing demand for its use. This is amply demonstrated by the three cases above related and which were reported in one issue of The Times.

PEN POINTS

The evidence of civilization seems to be largely circumstantial.

The mills of the gods grind slowly, which proves that they aren't gin mills.

The most difficult place to support the franc is on the end of a bayonet.

The sap rises in spring. In spring poetry he rises to heights of absurdity.

Don't scold people for worrying. To small creatures, very small things seem enormous.

Perhaps Europe calls Americans Shylocks because they are trying to take off flesh.

Every time poor Heinie shows signs of repentance somebody finds another gun on him.

Evolution: A lowbrow dad making enough money to support a young intellectual son.

Prohibition is tightening up. Even a dry officer can't carry a quart without explaining.

It is easier to hide behind a woman's petticoats now. They are on a hook in the closet.

Prosperous times are those in which you get more money to give to those who demand more money.

Borrowing a lawn mower has disadvantages. You can't keep it and call it a "political debt."

We are an inefficient people and among our diplomats there isn't a single trained bill collector.

Some of the idiots who can't find room in asylums are very comfortable in high-powered cars.

Once America grows her own rubber she won't import any necessity except the raw material for chewing gum.

Three Missouri towns are now run by women, but in other States the men understand without being shown.

Germany borrows American gold to make steel to underbid American engine makers. She uses her own brass.

The world feels most sophisticated and cynical when it talks and acts like a smart-aleck greenhorn of 16.

Correct this sentence: "My wife is dieting," said he, "but she keeps on preparing fine meals for me."

Truth is a stranger to fiction.

One thing that can't be preserved in alcohol is a secret.

The commonest error is mistaking theology for religion.

Some men are born liars, while others acquire the art easily.

Getting makes you rich, but it's giving that makes you happy.

GEN. MILES AND "LA

BY E. A. BRININSTOOL

Undoubtedly the "closest call" ever experienced Nelson A. Miles in any of his Indian campaigns was on the 7, 1877, in approaching and demanding the surrender of camp of Lame Deer, who, with some sixty lodges of Minneconjou Sioux, was camped on a tributary of the Tongue River, to the whites as the "Big Muddy" (not the Missouri) or Horse Creek" by the Indians.

The greater portion of the hostiles under Two Moons, White Bull, Hump, Horse Road, Crazy Horse, Little Big Man and others had surrendered, but Lame Deer's band declared they would never surrender, but would roam where they pleased, despite the orders of the Great Father at Washington. Lame Deer himself had been admonished that, unless he surrendered, troops would take the field against him and bring him in. The chief scorned this warning, declaring that he had a bunch of keen-eyed scouts who would see that no white man, civilian or soldier, could come in close proximity to his camp or capture his band.

On the 2nd of May, 1877, Gen. Miles, with four troops of the Second Cavalry, two companies of the Fifth Infantry and four companies of the Twenty-second Infantry, together with a number of Indian scouts from the ranks of the lately-surrendered hostiles, started out to bring Lame Deer in.

The hostiles who had surrendered were greatly incensed because Lame Deer's band refused to come in with the others, knowing that his depredations would be laid up against those of the tribe who were disposed to remain at peace. Therefore, it was an easy matter for Gen. Miles to induce three of the leading hostile chiefs to accompany his command as scouts and trailers to locate the position of Lame Deer's village.

Starting up Tongue River, Miles's command marched sixty-three miles and located the trail of Lame Deer's band, where he had moved west toward the Rosebud about the middle of April.

Well knowing that some of Lame Deer's scouts would be watching for the troops to come out after them, Miles apparently paid no attention to this trail, but marched on, as if going into camp for the night on Tongue River.

But, with the coming of darkness, the command left its wagon train under an escort and marched directly west as straight across the country as it was possible to go, a distance of some thirty miles, to a high divide between the Rosebud and Big Horn rivers, known as a spur of the Wolf (or Cheetish) Mountains.

The command was here concealed, and at daylight orders were given for the troops to remain under cover while scouts were sent out to reconnoiter the country. The trail of Lame Deer's band was quickly located, apparently but a few days old. Following this, and using the utmost skill and caution, the Indian village was located about fifteen miles distant.

When this information was brought to the attention of Gen. Miles nothing could be detected by the troops or officers which would indicate the presence of the hostiles. The Indian scouts, however, declared they could observe smoke clouds hanging over the village. After scanning the horizon closely through his field glasses, Gen. Miles came to the conclusion that the scouts were correct.

But the next question was to approach the camp without being detected. To move against it in daylight was out of the question. The hostiles would "spot" the troops long before they could get within fighting range and decamp in haste. The command, therefore, remained where it was until after dark, then advanced slowly, going up and down the ravines, all the time remaining under cover of the hills so as to preclude discovery.

In this manner, the troops were brought to a point within about eight miles of the village, where they remained until about 1 o'clock in the morning quietly resting. Then the advance was resumed to the valley of the Rosebud, and about 4 o'clock, just as dawn was breaking, the command was in close proximity to Lame Deer's village.

Lieuts. Casey and Jerome, with the mounted infantry and scouts, were ordered to charge directly up the valley and stampede the pony herd, while the cavalry were to follow at full gallop and attack the camp.

Casey and Jerome carried out their orders to the letter, about 450 mules and ponies being captured and driven some five miles up the valley, where they were rounded up, and by a long circuit were brought around in the rear of the command while it was attacking the village.

At the first firing the hostiles "waited not upon the order of their going," but fled, taking refuge in the high bluffs and hills in that vicinity. Some sharp skirmishing took place during this fight, in which four troopers were killed, one officer and six soldiers wounded and fourteen Indians slain.

Before making this attack Gen. Miles instructed the Sioux and Cheyenne scouts with his command to call out in a loud tone to the Lame Deer Indians that if they would throw down their weapons and surrender their lives would be spared. In the excitement of the charge a small detachment of the hostiles became separated from the others. Gen. Miles was anxious to capture as many of the Indians alive as possible, hoping thereby to secure the surrender of the remainder. With some of his staff he galloped up to this small group of warriors, who at once dropped their rifles to the ground. Chief Lame Deer was with this small band. Gen. Miles called out "How, cola" (friend) to Lame Deer and extended his hand to the chief, which the latter grasped, with every indication of friendship and willingness to surrender.

But at that moment "somebody blundered." Gen. Miles's orderly was just shaking hands with Iron Star, a subchief of Lame Deer, when a white scout with the command came rushing forward, threw his rifle to his shoulder and pointed it at Lame Deer—a most indiscreet move. The chief, apparently thinking some deception was about to be practiced, wrenched away from the grasp of Miles, dodged aside, ran [illegible] snatched [illegible] ground. [illegible] pointed at the [illegible] Miles, [illegible] was about to [illegible] the chief, [illegible] threw himself [illegible] the chief fired [illegible] than ten feet [illegible] past Miles, [illegible] killing a [illegible] Iron Star [illegible] away from [illegible] hot fight [illegible] but a few [illegible] and revolvers [illegible] tered warriors [illegible] deadly fire.

A little [illegible] have prevented [illegible] Deer and his [illegible] Those of the [illegible] to escape [illegible] lentingly pursued [illegible] several [illegible] agencies, [illegible] and Sentinel [illegible] surrendered.

If you enjoy a hotel that is beautiful in appointments, modern in design and superlative in the service it gives every guest—you will enjoy the Clift.

The Clift
GEARY at TAYLOR
San Francisco

Los Angeles Daily Times.

Of Interest to Women.

Home Hints Entertainment

Shop News Timely Topics

SOCIETY

BY JUANA NEAL LEVY

One of the delightfully planned affairs of the past week was the tea and luncheon with which Theodore Leroy Grabe entertained Saturday afternoon at her home, 445 South Oxford avenue. Those included were Miss [illegible] Miss Sara Lee Andrews, Miss Gladys Wetherby, Mrs. Paul Clendenning Ferrell, Mrs. Ruth McCoy, Mrs. Frank Mrs. George, Ralph Marshall, Mrs. Archibald Macleish and Miss Woolwine. This is the [illegible] of bridge luncheons with which Mrs. Grabe is entertaining this season.

Garden Dance

Mrs. Albert Sherman Hoyt is planning one of the most attractive affairs of the early summer at her charming home, Hillcrest, in Pasadena, when June 6 she is giving a garden dance in honor of Miss Marion Wigmore and her fiance, Frank Simpson, and Miss Dorothy Gray and her fiance, Thaddeus Libby Up De Graff, whose weddings will be events of the near future.

Fifty invitations have been issued, the guests including members of the two bridal parties, a few close friends of the honorees and members of their families. There will be dancing in the flower gardens and a buffet supper will be served at midnight. Mrs. Hoyt will be assisted in receiving by Miss Gray, Miss Wigmore, Mr. Simpson, Mr. Up De Graff and Mr. and Mrs. Wade Everett Griswold (Blossom Hoyt.)

For Bride-elect

Mrs. Harry H. Culver entertained Wednesday evening at a delightfully planned dinner party and bridge at her home in Culver City, in honor of Miss Ruth M. Shillito, daughter of Mr. and Mrs. Charles E. Shillito, whose wedding with Joseph Leslie Gilbert of Waynesboro, Pa., will be one of the events of June 4.

The decorations and favors were in shades of pink and white, and the candle-lighted dinner table was centered by a silver basket filled with pink blossoms, tied with tulle streamers from which small gold hearts fluttered.

The guests included Miss Gladys Cakebell, Miss Myra Williams, Miss Mary Slater, Miss Thelma Ochel-tree, Miss Marue Duce, Miss Evelyn Williams, Miss Frances Mikesell, Miss Helene Barnett, Miss Hinda Means, Mrs. Harvey Berne, Mrs. Earle S. Eastham, Mrs. Herbert Nathan, the hostess and guest of honor.

Visiting Here

Mr. and Mrs. Charles Kloeris of St. Louis, Mo., are making an extended visit through Southern California, and while in Los Angeles are guests at the Hotel Rosslyn. Mr. and Mrs. Kloeris are great friends of Mr. and Mrs. Reinard P. Mollmen of 1162 West One Hundred and Seventh street, who are planning many pleasures in their honor.

Returning Home

Mrs. Warren T. Flynn will return to her home in Coffeyville, Kan., Wednesday, after having passed a month visiting with her sister and brother-in-law, Mr. and Mrs. Harley Beckman, of 1345 West One Hundred and Thirty-second street, and other relatives and friends in the Southland.

Honolulu Tour

Dr. and Mrs. H. B. Fasig of 2121 North Broadway left Saturday morning aboard the City of Los Angeles for Honolulu, where they will visit with their daughter and son-in-law, Lieut. and Mrs. A. L. Karns, and their four attractive kiddies, Dorothy, Jean, Mildred and Sally Karns. Lieut. Karns is stationed with the Navy at Pearl Harbor, and Dr. and Mrs. Fasig are planning a month or six weeks' visit. Mrs. Karns was formerly Miss Charity Eugenia Fasig and was graduated from the Girls' Collegiate, her wedding with the young naval officer taking place in 1916.

Southern Supper

Among the charmingly appointed affairs of last week was the southern supper with which Miss Sara Louise Rodes, daughter of Mrs. Tyree Rodes, of the Priscilla Apartments in Bonnie Brae street, entertained Tuesday evening bridge following. Those included were: Mr. and Mrs. Ralph Chandler, Mr. and Mrs. George E. Trowbridge, Dr. and Mrs. Norton Nichols, Mr. and Mrs. Carlton Christian, Mr. and Mrs. J. C. Burroughs, Mr. and Mrs. E. H. Willey, Mr. and Mrs. Arthur Llewellyn, Mr. and Mrs. James Cheek, Mrs. Frank Fite of Nashville, Tenn.; Mrs. George McComb Fast, Miss Madelein Purdon, Miss Margaret Duncan, Miss Frances Hanson, Ronald Macdonald, Tom Sexton, Lewis Leigh, Francis Opelt, Dow Witherspoon and Wyndham Medcraft.

Home Again

Dr. and Mrs. E. H. Chamberlain of 645 West Fifteenth street, are at home again after seven months' trip to New Zealand and the Islands of the Pacific. Mrs. Frank Hope of 4717 Elmwood avenue entertained Thursday evening in honor of their return.

Home Wedding

One of the pretty affairs of Saturday afternoon was the wedding of Miss Margaret Klauber, daughter of Mr. and Mrs. Edgar Ernest Klauber, and Charles E. Fredericks, Jr., the ceremony taking place at 4 o'clock at the family residence in New Hampshire avenue. Father Blackwell officiating. The rooms were beautifully decorated with a profusion of gladioli, delphinium and fragrant Scotch Broom branches. Mr. Klauber gave his daughter in marriage.

The bride wore a becoming ensemble suit of henna-colored silk, with trimmings of cocoa fox fur, a henna hat to match, and she carried white orchids and lilies of the valley. Miss Bertie Strawser was the only attendant, in a grey ensemble suit and hat to match, and she carried an armful of pink roses and maidenhair ferns. James Smith, Jr., served Mr. Fredericks as best man. Following the ceremony a wedding supper was served and later Mr. and Mrs. Fredericks left in their automobile for a ten days' honeymoon trip in the north, after which they will be at home to their many friends at 538 Carondelet street.

Honor Bride-Elect

Miss Evelyn Warren Payne, niece of Dr. and Mrs. Edwin A. Clark of Hollywood, whose marriage to Braven Dyer will be one of the events of June, was the honor guest at two charmingly arranged showers recently. Miss Payne is a student at Pomona College and the hostesses were Miss Eleanor Embree of Pomona and Miss Mary Ogden McKenna of Ontario, the former giving a miscellaneous shower and the latter a pillow shower.

At Arrowhead Hot Springs

Mr. and Mrs. Benjamin L. Frank of the Ambassador have been sojourning for several days at Arrowhead Hot Springs, entertaining as their guests Mr. and Mrs. J. J. Jerome of New York City.

Mr. and Mrs. Frank Cummings and their son and daughter-in-law Mr. and Mrs. A. B. Cummings have also been sojourning at Arrowhead for a number of days.

Among others of note who have been guests at the well-known watering resort during the last few days, are included: Mr. and Mrs. Philip Stanton, Mr. and Mrs. J. W. Off and son; Mrs. J. W. McKinley, Mr. and Mrs. C. W. Arnold, Mr. and Mrs. George P. Wills, Mr. and Mrs. George E. Noll, Mr. and Mrs. W. S. Mayberg.

TO AWARD MEDALS TO YOUNG HEROES

[EXCLUSIVE DISPATCH]

SAN ANTONIO (Tex.) May 24. The San Antonio Child Welfare and Humane Society has announced plans to award medals for heroism to George Gilmore, 12 years of age, and Billy Lucy, 12, who rescued a boy companion from drowning.

The two lads dragged Jimmie Childs, 10, from the depths of Arbor Beach, and by resuscitation treatment restored him to consciousness. Then saw his body under the water and dived for it, bringing it to the surface.

EDUCATION BY MAIL

[EXCLUSIVE DISPATCH]

OTTAWA, May 24. — To bring education to children in remote frontier settlements of the Province of Saskatchewan, the Outpost Correspondence School has been organized by the Provincial Department of Education. The course covers work from grades 1 to 8, inclusive. Some of the children thus taught live more than twenty-five miles from an organized school.

Bread Unnecessary

Do not feel the bread is needed to complete the dinner if meatpie is your main dish. Your meal will be better balanced if the bread is omitted.

The Woman and Her Job

By Mercedes Leigh

(Questions concerning the problems of women will be answered in this column if addressed to Mrs. Watrous at The Times.)

"IT NEVER PAYS TO ARGUFY"

Yesterday was a hurried one. So many things to do; so little time for their accomplishment. A half dozen places to be visited in one sma' hour.

"And, please, stop and get my uniform. I must have it for tomorrow . . . and go there first, before they have time to do it up in a postage-stamp package." This was called after me as I hurried clickingly toward the trolley. Wouldn't it be nice if they could invent a shoe-heel without nails?

I stopped for the uniform. Dismayed to find it already folded into a package of small dimensions, I was so foolish as to put my regret into words.

"Oh, I'd hoped to get here before you wrapped it. Now it will have to be pressed. If you'll give me an indelible pencil I'll write you a check."

"It can't possibly be wrinkled," the young woman informed me acidly.

"If you will give me a pencil, please . . ."

"I'll just prove to you that you're wrong. I've done up thousands of these uniforms, and I never had a complaint of any kind about them being wrinkled."

"It's $6, isn't it? If you'll just give me a pencil I'll write you a check."

"I want you to look at this and see for yourself," the saleswoman insisted, wasting my precious minutes by untying the uniform and spreading it out.

"I've no time to discuss the matter. I only know there will be folds in that dress when it is tied in a thin paper wrapper. I'm not going directly home. But if you'll give me the pencil I'll write your check . . ." She still had several things that she wanted to say on the subject.

"If you'd be reasonable and look at this uniform you'd see that there isn't a wrinkle in it," she said, picking up the dress and laying it down on my opened check book. I prayed for patience.

There ought to be an open season for women of that type. Since they kill the customers it's only fair to return the compliment.

I had noticed a smart blue linen dress as I entered. Another day I would return . . . I needed just such a dress.

Since my silence was at last interpreted as acquiescence, this efficient saleswoman at last handed me an indelible pencil and I wrote the check.

But while she refolded the garment, tied it up in the same wrapper as before, she continued to assure me this was the first time any one had ever complained. It will be the last time . . . for me.

Seizing my package I hurried away recalling my smiling colored laundress down in Texas:

"Yo're right, lady. I never argufies wid nobody. Ef you doan laik de way dat dress is stach'ed, I'm neveh do it dat way no mo'e. I tells you, it neveh pays to argufy."

I doubt if she ever had heard an efficiency expert declare: "The customer is always right." Neither had the saleswoman!

Dear Thelma: Don't look on school teaching as readin', ritin' and 'rithmetic. It's so very much more than that these days. There is the delightful field for applied arts, which embraces everything from millinery to interior decoration. I'm going to write you personally as soon as I find time.

Dear F. E. B.: The efficiency in management article about which you write did not apply to the organization mentioned. I trust this will set at rest any discussion it may have caused.

CHEF WYMAN'S Suggestions for TOMORROW'S MENU

Breakfast

Grapefruit
Coddled Eggs
Toasted Raisin Bread, Fig Jam
Milk Coffee

Luncheon

Lamb Hash with Peppers
Romaine Salad
Toasted English Muffins
Genoese Pastry
Milk Tea

Dinner

Peanut Bisque
Radishes
Boiled Beef Tongue, Spanish
Spinach Mashed Potatoes
Cold Slaw, Boiled Dressing
Strawberry Pie
Milk Coffee

LAMB HASH

Heat four tablespoonfuls of butter in a saute pan, add one chopped onion and two seeded chopped green peppers; simmer slowly until the onion and peppers are soft, add three or four cupfuls of cooked lamb cut in small dice, one and a half cupfuls of chopped, cold boiled potatoes, one cupful of beef or other meat stock, four pimientos cut in small dice and a seasoning of salt and pepper. Cover the pan, set in the oven and simmer slowly for three-quarters of an hour. Turn out on a hot platter, sprinkle with chopped parsley and garnish with points of toast.

GENOESE PASTRY

Set a bowl in warm water, not hot; add two eggs and two-thirds of a cupful of sifted confectioners' XXXX sugar; beat hard for two minutes, add an egg, beat well for one minute, add another egg and beat until the mixture is warm; remove from the warm water and beat until the mixture is cold; work in slightly one scant cupful of sifted pastry flour, add four tablespoonfuls of hot melted butter and half a teaspoonful of vanilla extract. Bake in two thin layers in two buttered and floured layer cake tins in a quick oven, about twelve minutes. Turn on a wire cake rack, cool, place layer on a serving dish, spread with apricot jam, cover with the other layer and spread over the top and sides and a good chocolate icing.

PEANUT BISQUE

Remove the brown husks from two cupfuls of peanuts, run through the fine knife of the meat chopper, place in a two-quart saucepan, add one quart of milk or chicken stock and simmer slowly until the peanuts are tender; rub all through a sieve into a clean saucepan, add two tablespoonfuls of beef juice or enough pink color to tint and a seasoning of salt and paprika. Reheat and serve with toasted peanut crackers.

BOILED TONGUE, SPANISH

Cover a cleaned beef tongue with hot water, bring to a boil and boil one hour; drain, trim the roots and remove the skin by plunging into cold water; place in a saucepan, cover with boiling water, add one bay leaf, two branches of parsley, one onion stuck with two whole cloves, one carrot and a blade of mace; cover, and simmer until tender, about two hours. Drain, place on a platter, slice crosswise and pour over Spanish sauce.

SPANISH SAUCE

Melt three tablespoonfuls of butter in a saucepan, add one finely sliced onion and two seeded and chopped green peppers; stir and fry until the onion is lightly browned; add six peeled and chopped tomatoes, one tablespoonful of Spanish seasoning and half a teaspoonful of salt. Simmer slowly forty-five minutes.

[All rights to reproduce reserved by A. L. Wyman]

Diet and Health

By Lulu Hunt Peters, M.D.

Is Saccharin Harmful? Is Honey Non-Fattening?

Diabetic and overweight patients are as a rule very fond of sweets, and the excess indulgence in them is one of the causes of their afflictions. In the treatment of these conditions, sweets have to be cut down, or out entirely, depending upon the degree of the disease. The longing for the sweets, however, is so intense that saccharin, a coal-tar product, 200 to 300 times sweeter than sugar, but having no food value, is sometimes used.

Will any harm result from its use?

The referee board of the Department of Agriculture conducted an investigation on the effect on the health by the use of saccharin and it was found that its continued use for a long time, in quantities over four grains a day, would cause digestive disturbances. The board holds any commercial food sweetened with saccharin as adulterated, because the saccharin is used as a substitute for sugar, which has food value.

Kellogg states that Prof. Heitler, the well-known authority on heart disease, conducted some researches which show that saccharin does depress the heart. So if it is used, the quantity should be strictly limited.

Dr. Allen, a diabetic specialist, states that in small quantities, say up to two grains or so a day, he has not found it harmful to his patients.

It is very much wiser for both diabetic and obese patients to learn to like their beverages unsweetened and to lessen their desire for sweets in all ways. This can be done if they abstain from them long enough. The desire for sweets is a habit which becomes more fixed with every indulgence.

If saccharin is used, it is advisable to use very little. One-quarter of a grain will make a cup of any beverage quite sweet. I advise you, if you do use it, not to use more than a grain a day, and to stop its use perhaps entirely for a few days every month. If there is any heart weakness, it is advisable not to use it at all, unless, of course, you are under the supervision of a competent physician.

Granulated sugar is made mostly from sugar cane and from beets. It is a highly refined product and utterly devoid of mineral elements and vitamins. It is solely an energy food and is good as an energy food in moderate amounts.

Excess candy and dessert eaters may be on the borderline of diabetes. While the urine may not show sugar, the blood will show a larger percentage than normally. The blood has a normal range of .06 per cent to .12 per cent of sugar. In the prediabetic and the diabetic it runs much higher. There are other disorders besides diabetes and obesity in which sugar should be avoided; all forms of gastric disease, gastric and duodenal ulcer, hyperacidity and gallbladder disease—are among these.

At the close of the Revolutionary War, the annual per capita consumption of sugar was seven and one-half pounds, and now it is around 100. We use more sugar than any other nation in the world, and our diabetes cases are increasing markedly.

Malt sugar is a sugar that is made from germinated and malted grains. It has lime, iron and vitamins. It is the sugar that is used extensively in infant feeding and is usually found to agree with the babies much better than the cane. It is also taken by those who cannot take cane sugar without suffering from gas and fermentation.

Honey is a natural sweet which also contains vitamins and mineral elements. A greater consumption of honey with a corresponding lessening of the cane sugar, is desirable.

Honey has food value. I recently read of an interview given by an actress who was reducing, and she stated she was taking honey instead of sugar because it had no food value and therefore was not fattening! She is mistaken, a rounding tablespoonful of honey is 100 calories, and 100 calories of any food, if it is in excess of your needs, theoretically and practically, deposits one-fortieth of a pound of fat, if you are inclined to put on fat.

(Tomorrow—"Fillers"—No Food Value)

Mr Dear Fellowes: When sending for material which we offer you, please remember to inclose a stamped, self-addressed envelope bearing your full name and address. The pamphlet on reducing and gaining is the only one for which you must inclose 10 cents in stamps extra. Address your letters to me in care of this paper. Make them as brief as possible, not over 200 words, and type or write them legibly with ink. Please sign your name as evidence of good faith—we will not use it in any way. Remember it is impossible for me to diagnose for you or to answer you personally. I appreciate very much the beautiful letters you send me and regret it is impossible to give you individual advice. The questions you ask will be answered in the column as soon as possible. If there are no general interest. Don't forget the stamped, self-addressed envelope if you expect me to send you the information I have offered.

[Copyright, 1925, by the George Matthew Adams Service.]

Judge May Say Today if Jury Gets Oil Ledger

United States Judge James is expected to render a decision today on the motion filed by the Invader Oil Corporation of Muskogee, Okla., and the Owen Wood Oil Corporation of Ft. Worth, Tex., that the ledger of the latter corporation is not material evidence and should not be submitted to the Federal grand jury for examination.

Bert Wood, trustee of 7000 pounds of records of the two oil companies and nine of their subsidiaries, has refused to permit the grand jury to examine the ledger, though all other records have been open to inspection.

It is asserted by Federal officials that the Invader group, doing approximately $125,000,000 worth of business yearly, has mulcted investors in Southern California and elsewhere of nearly $20,000,000. The oil companies were ordered to produce their books in Los Angeles after two days of hearing to quash the government's demand for the books on the grounds that the request was "to broad and sweeping."

MALLARD IS ROUNDING OUT 34 YEARS' TENURE

Councilman Walter Mallard, who has been absent from his duties at the City Hall due to illness, was reported to be recovering yesterday, and is expected to return to the City Hall today or tomorrow. Councilman Mallard July 1 will retire after having served four terms in the Council and a total of thirty-four years in public life. He has never been defeated for public office.

CITY EMPLOYEES WILL BE HOST TO SHRINERS

The City Employees' Masonic Club will take an important part in entertaining the visiting Shriners, and next Monday evening will welcome the visitors at a dinner to be given at Masonic Temple, Figueroa and Pico streets at 6.30 p.m. There will be speakers and an elaborate entertainment program. W. M. Dudley is president of the club and Frank H. Jones is secretary.

Highland Hills

The Land of Living

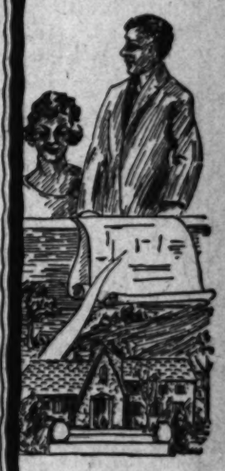

Who is the woman who has not at some time or other day-dreamed the perfect home into being? Now is the time to realize the mental plan of that home.

Speak to your husband tonight. Have him consult his architect. Let plans be drawn — you know just the type of home you want. Visualize that long thought of breakfast-room, that sunlit drawing-room.

Highland Hills Corp.

Owners and Subdividers

"Individualized home sites for personalized houses."

HOW TO REACH HIGHLAND HILLS

Wilshire Boulevard through Soldiers' Home, turn right on San Vicente Boulevard and follow car line to Westgate Avenue, turn right on Westgate Avenue and follow signs to Highland Hills. Direct route by way of Beverly Boulevard when completed.

For The "June Bride"

"Lois" White Satin

Tea Rose Hose

Exclusive Hand Made Shoes

La Mode Shoes

722 South Flower Street

Metropolitan 5415 Los Angeles

GALLERY OF NICHOLSON FILE USERS

No. 17

The Motorcyclist

Experience has taught him never to venture far without a set of good files in his tool kit.

With NICHOLSON Files, he feels secure!

NICHOLSON FILE CO.
Providence, R. I., U. S. A.

Tungsten Point File

NICHOLSON FILES
~a File for Every Purpose

Information About Schools

The Times' School and College Bureau will help you secure complete information about any kind of School or Education Training. Carefully compiled data are on file, from which source suggestions may be made which will be helpful to you. THE SERVICE IS FREE. Address, write or call The TIMES' Information Bureau, First street and Broadway—telephone MAdison 2700—or leave your name and address with the TIMES' Branch Office Information Bureau, 337 South Spring street, and the desired school data will be mailed to you.

Military

PAGE MILITARY ACADEMY
A Big School for Little Boys. The largest school of its class in America. Send for catalog. R.F.D. No. 7, Box 868. Phone 702-202.
ROBERT A. GIBBS, Headmaster.
Not best because largest, but largest because best.

URBAN YOSEMITE SUMMER CAMP
Swimming, riding, fishing, band. A glorious summer in the High Sierras.
Enroll now, 637 Wilcox St. HE. 7602. Reasonable Cost.

California Preparatory School For Boys. Non-Military, Accredited. Formerly Pasadena Military Academy. Opens next September (same location) as High Grade Academic School, comprising favorably with best eastern schools, and fitting for all Universities, East or West. With resident Lower School Grades One to eight. Catalogue. Address, Dr. C. H. Wood, Supt. R. O. T. C. Box 21-T, Pasadena, Los Angeles Co. Telephone GArfield 3824. Pasadena, Tel. Fair Oaks 3200.

A Sure Way to Make Someone Happy

Is to Give this New Duofold Duette

Now Ready for Graduation, Weddings, Birthdays, Parties, Leave-takings

Duofold Pen and Lacquer-red Duofold Pencil to Match

Satin-lined Gift Case De Luxe Included

MEN have long wondered why writing made their hands tired; and Geo. S. Parker has answered the question by removing the cause. First came Parker's Over-size Duofold Pen with its easy, full-handed grip, and fatigue disappeared.

So demand arose for the same full grip in a Pencil too. Parker responded with the Over-size Duofold Pencil—the team-mate of Duofold Pen. These two writing classics end the old crampy tired feeling that comes from writing with a pen and pencil too small around for a man-size hand.

At Gift-time send friends and loved ones this Duofold Duette—Pen with 25-year guaranteed point—Pencil with Non-Clog Propeller that turns lead OUT and IN.

A beautiful pair to carry—balanced, symmetrical, handsomer than gold. And their lacquer-red color makes them hard to lose.

Now ready at all leading pen counters—stamped "Geo. S. Parker—DUOFOLD" to protect you from imitations.

THE PARKER PEN COMPANY
Factory and General Offices, JANESVILLE, WISCONSIN
Service Station: 314 Grosse Building, Los Angeles.
Telephone TUcker 3652.

Lady Duofold Desire, $8
Lady Duofold Duette, $11
Duofold Jr. Pencil, $4
Duofold Jr. Duette, $8.50
Duofold Pencil, $5.00

Parker Lucky Curve Duofold Duette

Pen has 25 Year Point — Pencil turns lead OUT and IN

Headquarters for Parker Pens
THE OWL DRUG CO. THE SUN DRUG CO.

The Branch Store

Sells all goods wherever carried in stock, at the advertised prices.

To Charge Customers

All purchases on and after May 25th appear on June bills, payable July 1st.

Coulter "Quality" SILKS

Reduced in the June Sale

SILKS from which the most critical women in Southern California make their selection at the higher prices—markedly reduced just now when the demand is at its height!

2500 Yards of Satin Charmeuse and Heavy Flat Crepe, yard . . $1.95

Each material 40 inches wide; the Charmeuse in black, dark colors and evening shades; for gowns and slips; the heavy flat crepe the best value of the season, in black and colors. Charmeuse regularly $3.00; the flat crepe regularly $2.75 a yard.

1000 Yards Broche Crepe de Chine, yard $3.95

40-inch width, in dark and light shades with attractive brocade patterns for gowns, negligee and lingerie purposes. Regularly $5 a yard.

1000 Yards Satin Canton and Crepe, yard $3.15

40 inches wide, thirty-five pieces are offered in nearly every color that is fashionable, from light to dark; regularly $4.50 a yard.

1500 Yards of Novelty Crepe de Chine $2.95

So many new, smart patterns that you will want to buy a quantity of these 40-inch novelties, now so fashionable, and reduced from $3.50 a yard!

500 Yards Novelty Crepes and Georgettes, yard $1.95

These 39 inches wide, all new this season, and shown in a fine array of colors and designs; regularly $3.50.

1000 Yards of New Tub Silks, yard $1.95

32 inches wide—in the gay wide or narrow stripes which make up so effectively into summer dresses; others at $2.95.

Black Silk Specials

Three very extraordinary special values in Coulter Black Silks—each 40 inches wide—

Black Satin Charmeuse, regularly $2.50, yard $1.75

Black Satin Charmeuse of a better quality, reg. $3.00, yard $2.45

Black Crepe Faille, regularly $5.50, yard $4.95

Kimono Silks $1.45

An all-silk material in floral patterns, which is sold in the Lining Section to women who want distinctive patterns for coat linings or negligees. It is 31 inches wide, and the designs are very distinctive and handsome, while the price is extremely attractive, too.

(Second Floor—Coulter's)

54-Inch Printed Crepe de Chine, Yd. $5.95

Note the extra width of these popular silks; some fifteen or twenty pieces—every one new this season—in the lot; regularly $7.50 to $8 a yard!

Novelty Crepe de Chine and Georgette, Yd. $2.95

40 inches wide; the assortment of colors leaves nothing to be desired in the way of diversity; and everybody knows how popular these silks are; regularly $3.50.

Fancy Tub Silks, Special $1.95 and $2.95 Yard

32 inches wide; in the wide awning or narrower stripes that make up into such becoming simple Summer frocks for women; the color-range is wide, and the regular prices of these silks, $2.50 to $3.50 a yard.

(Second Floor—Coulter's)

Seventh Street at Olive

$5.50 and $6 Imported Stripe and Plaid Woolens, yard $4.95

ABOUT twenty-five pieces of these, all in new, accepted shades, 54 inches wide; and of the very best qualities.

Pile Coatings yd. $7.95

These in rich dark colors—such famous weaves as Marvella, Gerona, Merzina, Kashmir and Kashmana—values to $14.50 a yard.

Twilled Flannels $3.25

All-wool twilled flannels, 54 inches wide, in black, street shades and popular sports colors; regularly $4 a yard.

Novelty Suitings $3.50

Plaids and stripes in a good color range; all brand-new woolens; 54 inches wide, and reduced from $5 and $5.50 a yard.

All-Wool Serge $2.25

Made in France, and of superior quality; black and every shade that promises favor for summer garments; 54 inches wide; reg. $3.00.

Twilled Worsteds $3.95

Plain and novelty weaves in black and all preferred shades for Summer; 54-inch width; regularly $4.50 and $5 a yard.

Check Suitings $2.95

Dark colors and sports shades in these pretty check woolen suitings; regularly $5 a yard—just a little over half price.

Tweed Suitings $2.25

Tweeds that are exactly right for the outing suits and hiking apparel you soon will need; 54 inches wide; reduced from $3.

Border Woolens $4.95

54-inch plaid and Persian border designs, all new and very fashionable; some 10 pieces regularly $6 and $7.50.

(Second Floor—Coulter's)

Semi-Silk Brocade Linings $1.25

Two-toned effects, 35 inches wide; some 36-inch satins de chine included at the same reduction.

Novelty Printed Charmeuse 50c

36 inches wide; ten pieces in attractive colors and designs specially priced.

Novelty Printed Sateens, 50c

36 inches wide; good color combinations.

Shadowette, yard 35c

36 inches wide; a self-colored stripe cotton fabric in soft finish; white, flesh, peach, tan, brown, navy—for lingerie purposes.

(Second Floor—Coulter's)

Women's Umbrellas at Half

Styles for men, women and children in black and smart colors; in cotton, Gloria and pure silk; wonderful values, starting in regular price at $1.50 to $22.50, special 75c to $11.25.

(Main Floor)

Slipon Sweaters and Golf Coats $3.95

Of fine yarn, in several models and colors; cap sleeve rayon sweaters in two-tone colors.

Extra Sizes—in golf coats, Tuxedo and sleeveless models, which are most becoming; in rust, orchid, Copen, buff, white, black; values to $12.50, Monday $8.95.

Rayon Slips—tailored and made with shadow-proof hem or pleated flounce; fine quality, in tan, henna, jade, Copen and black, $2.95.

Printed Blouses—of crepe in several styles; short and long sleeves, in combined white and black, tan and navy, gold and gobelin, praline, Lanvin, rose and jade; sizes 36 to 44, $5.00.

Blouses—and tunics in a broken assortment; a few white ones in the group, slightly tumbled and soiled, at **Half.**

(Third Floor)

June Specials in Wo... Bought to Sell for ...

THE result of a very remarkable ... East! Modish, clever dresses in flat ... terials are these. Many of them are richly ... laces with the materials.

So many styles, so many sizes, so ma...

Girls' Slipon Sweaters $3.95 Each

Of rayon, trimmed with contrasting colored border about bottom and collar; short sleeves and tie; sizes 6 to 14 years, special $3.95

Girls' Black Hats—sizes to fit girls of 4 to 10 years; trimmed with pretty bright shades and made of good straw; special $2.25

(Third Floor)

Gift Articles Reduced One-Fourth

Bowls, book-ends, pottery, glassware and all novelties not now specially priced are included.

Embroidered Models — pillows, spreads, luncheon sets, centerpieces, children's dresses and scarfs **Reduced**

(Fourth Floor)

Cuff Gloves $3.35 Pair

French glace gloves; one-clasp; dainty cuff showing contrasting stitching and embroidery, in black and white only.

(Main Floor)

Bands and Braids at Half

Colored and black bands, braids and edges from ½ to 4 inches wide, in rich shades for sports apparel trimming; regularly 25c to $4.50 a yard; many hand-made.

(Main Floor)

Olive

...oulter's ...oods Co

...ale

"Best in Dry ... 1878"

4.95

54 inches

Aside from the ... during this annual June Sale ... a most important one—it is ...

All merchandise ... THE BEST —for Coulter's ... inferior grades.

You run no risk ... is taking advantage of ... which abound in each Sale.

nels $3.25 arly $4 a

erge $2.25 garments;

ngs $2.95 little over

lens $4.95 nd $7.50.

2000 ...gs ...5

FRESH, ... that have been ... days —direct from ...

Shown in ... top and back ... ; and in silks, ... styles—every ... at once see—a ... special June Sale ...

cials in Wome... ought to Sell for $7... .00!

ery remarkable special ... clever dresses in flat crepe, ... de chine and similar summery ma- any of them are richly ... combinations of printed chiffon and ials.

so many sizes, so many ... no difficulty in selecting one or two!

Dresses at $39.50

June S... To...

Three-piece S... combined gold ... orchid on ivory, ... ivory on ebony, ... cial, set .....

Five-Piece S... nail file, in imita... tion pearl on ... powder puff box, special .....

Eight-Piece S... —mirror, brush, ... cloth brush, shoe ...

Women's ... Three

Flat ribbed ... built-up tops; all ...

Men's Ho... Reg. $1.00

Clocked design ... —broken ...

Pure Silk ... a pair, special .....

Terry Beach ... collars; ... special each .....

...on 5 Each

...contrasting ...m and col- ...izes 6 to 14 .....$3.95

...to fit girls ...with pretty ...of good $2.25

...es Fourth

...ury, glass- ...now spe-

... pillows, ...nterpieces, ...s Reduced

...es

...one-clasp; ...ing stitch- ...black and

...aids

...s, braids ...hes wide, ...arel trim- ...0 a yard;

...15

...ing

...ly 75c ...$1.15

...ellery ...ocks; ...$1.95

215 South Broadway

Sale

All-Silk Panne Velvets, Yard

Paon velvets, also in this group which is being cleared away in the June Sales; black and colors included; and values to $4 a yard; remember, they are all-silk and the finest qualities obtainable at the higher prices. $1.00

Chiffon Velvets

40-inch chiffon velvets in rich, dark shades—only a limited amount of them at less than half price at the marked figure. $3.95

Corduroys, yard 50c

Wide wale corduroys for outing garments, negligees and robes; formerly $1 a yard, 32 inches wide; just half price for Monday.

(Second Floor—Coulter's)

Apron Dresses, Special $1.95

MADE of fine dimity, plain and checked ginghams, and elaborately trimmed by hand with embroidery; feature-values, indeed, at their low price.

Rubinette Slips

Tailored and guaranteed for good wear and laundering qualities; in numerous shades. $2.95

Silk Nightgowns

Beautiful garments, dainty with fine net laces dyed to match the shades they may be had in. $5.95

Philippine Gowns

A great many patterns, and the plain scallop in these —round, V or square necks. $1.89

Envelope Chemise — to match; and odd numbers that were considerably more, in bodice-and built-up shoulder styles, at the same price. and $2.89

Another Group of Philippine gowns, envelope chemise and slips, more elaborate in character, special.....$3.45

(Fourth Floor—Coulter's)

At The Branch Store Only

Novelty Gowns and envelope chemise in pretty colors; trimmed with net and lace; very special.....$1.19 to $1.89

215 South Broadway—Coulter's

Long-Line Brassieres $1.19

THE well-known and popular De Bevoise make—one style of white all-over embroidery, excellent for summer wear; another of fancy figured pink material; both have elastic gussets on the side, and hook in the back; $1.50 and $2 values.

Corsettes—girdle and brassiere combinations—are made of rich pink brocade of excellent quality; silk elastic shoulder straps; two sections of firm elastic through the hips; hook on side $3.75

(Fourth Floor—Coulter's)

Handkerchiefs at Half Price

Women's plain linens of various qualities from 50c to $1.25; men's plain linen, regularly 50c to $2; women's fine embroidered ones with plain hems; or hand-embroidered scalloped edges in Madeiras, regularly $1 to $12.50 each; and 75c colored embroidered handkerchiefs—all in the June Sale at Half.

(Main Floor)

Notions Items

Bathing Caps—a large assortment of fresh, live rubber caps in new styles 25c; three for 65c.

Dress Shields—silk-lined; in several sizes, pair .....35c.

Sanitary Aprons—all-rubber; flesh and white, each 39c

Sanitary Napkins—Coulter brand; box 39c; three for $1.10.

(Main Floor)

June Sale Specials in Dress Cottons

White Outing—27-inch; all perfect goods; reg. 20c yard 16½c

Twill Outing—in white; 27-inch; some, too, in stripes; regularly 25c, yard 19c

Outing Flannel—36 inches wide; extra good quality, in full pieces; regularly 35c yard 29c

Beacon Bathrobing—36-inch; all good patterns; regularly 95c, yd. 75c

Striped Terry Cloth—for bathrobes and capes; 36 inches wide; regularly $1.25, yard 95c

(Second Floor)

All Fur Coats Reduced

As are fur jacquettes—long coats, some with collars of contrasting fur, begin at $110. The jacquettes begin at $39.75.

All chokers, foxes and scarfs will also show reductions; and should you desire your purchase held we will store it without charge until Fall, upon payment of a reasonable deposit.

Let us store your furs.

(Third Floor)

Part-Wool Plaid Blankets $4.95 Pr.

Full size, for double beds; ribbon bound; 100 pairs only.

All-Wool Plaid Blankets—full double bed size; ribbon bound; 100% pure virgin wool; 150 pairs at $8.85

And 100 pairs of similar blankets with whipped or crocheted edges, pair ..$7.95

Lambswool Comforts—full size; figured silkoline centers and backs; 9-inch sateen borders; just 100 at, each $6.95

Cotton Plaid Blankets—double size, in pretty plaids; splendid weight for summer use; pair $3.95

(Second Floor)

June Sale Values in Household and Decorative LINENS

From the store known as the "House of Fine Linens" come these marvelous savings on all sorts of merchandise that is sold in the Linen Section—values obtainable only once a year!

100 Dozen Irish Linen Damask Napkins, doz.

Size 22x22; secured at a great price concession from a leading maker in Belfast; pure bleach heavy weight linen that will give wonderful service, in a number of attractive patterns. $3.95

70-Inch Full-Bleached Irish Damask, yard

Snow-white, high satin lustre; very attractive patterns and a good heavy weight in this excellent damask. But there is only a limited quantity, so secure yours early Monday. $1.59

Irish Linen Damask Tablecloths, Special

A limited number of sturdy, long-wearing full bleached cloths in five different patterns (no matching napkins;) regularly $6.50 each. Size 70x72 inches. $4.50

66-Inch Silver Bleached Irish Damask, yard

This, while narrower width is of a fine Irish make and very heavy; shown in an attractive stripe pattern, at just about usual wholesale price. $1.59

$5.95 Filet Crinkle Bedspreads, each

Showing a pleasing 14-inch strip of loom filet running lengthwise on either side; on heavy cream crinkle muslin; heavily fringed; an ideal summer spread, requiring no ironing; size 84x104. $4.95

$12.50 Satin Marseilles Bed Sets Reduced to

Many prefer these spreads to any other, and the saving is very pronounced; spreads of unusual weight and quality; size 72x90, scalloped, with cut corners, and bolster piece to match. $7.75

$8 Irish Linen Damask Napkins dozen

One of the strongest values in the sale—24 x24-inch Irish linen damask napkins at a fraction of usual price for the size and quality involved. Seven popular patterns to choose from. $6.50

Extra Large Bed Sets

Satin Marseilles sets—the size, the quality, the raised designs will appeal to discriminating purchasers, 72x98 spread and bolster, special $14.50; 90x100 spread and bolster $15.75. $14.50

$8.75 Madeira 45-In. Centerpieces, each

$10.75 centers, 45-inch size $ 7.50
$14.50 centers, 54-inch size $ 9.65
$35.00 centers, 72-inch size $22.50
On sale only while quantities last, of course. $5.95

1000 Linen Bridge and Breakfast Sets; Some at

From Ireland, Belgium, Czecho-Slovakia and even Italy, come these beautiful sets—they combine beauty with service; a plaid effect in gold, delft or cardinal shade; bought especially for the sale. Sets, too, with novel colored borders—54x54-inch cloths and six napkins. $4.95

All-Linen Bridge Sets—only twenty-five of them; in creamy linen, hemstitched, with colored edge; 36x63 cloth, four napkins; special $2.95.

All-Linen Luncheon Sets—of heavy Irish linen, with borders in delft, gold or pink; 53x53 cloth, six napkins; and 63x63-inch cloths with napkins in vari-colored stripe borders; choice $5.95.

Italian Hand-made Bridge Sets, special

Remarkable quality of cream linen, embellished with artistic hand-embroidery and elaborate cutwork; or beautifully hand-drawn and hand-hemstitched. 36x36-inch cloth; four napkins. $7.75

Six Hand-Embroidered Madeira Napkins, $2.45

A sensationally low price on a limited quantity only; bow-knot, basket, forget-me-not and other rich designs, with hand-embroidered rose scallop on fine white Irish linen; size 12x12 inches.

Bath Towels 25c

Fancy Turkish towels from California's own mills; 19x38 inches in size; snow white; lengthwise colored stripes.

(Second Floor)

Madeira 13-Piece Luncheon Sets $4.75

So much under value that they will sell within a short time after the doors open; any number of beautiful hand-embroidered designs to select from; round centerpiece, six plate and six tumbler doilies.

Huck Towels $1.85 Doz.

18x36 inches; heavy weight, soft finish; all-white or with red or blue borders—much reduced.

(Second Floor)

NEWS OF SOUTHERN COUNTIES

SPEED IS URGED IN WATER TEST

Early Imperial Irrigation Action Requested

Colorado River Moisture Question at Issue

Old Law on Priority Use to be Invoked

[EXCLUSIVE DISPATCH]

EL CENTRO, May 24.—Imperial Irrigation District officials are urging an early filing of actions in the Federal Courts to establish asserted prior rights of the Imperial Valley to Colorado River water, since announcement has been made of a scarcity of moisture in the river water shed through Colorado, Nevada and Arizona. Attorneys for the irrigation district have been working on the proposed cases for some time and it is expected they will be ready for filing in the next few weeks.

"The use of the Colorado River water by various new irrigation projects is to be attacked by the Imperial Irrigation District shortly," asserted Chairman Earl C. Thund, when he was shown the recent report of James H. Gordon, government meteorologist at the weather observation station at Yuma, who stated that unless summer rains relieved the situation, the flow of the Colorado will be exceedingly slight by September.

Irrigation district officials and attorneys express the belief that actual damage to crops last fall resulting from lack of water in the Colorado River because of heavy appropriations by new districts further up stream has given the district a strong cause of action against the new districts to establish the prior rights of the Imperial Valley to the water.

It will be necessary to file actions in the Federal Courts in each of the States where the question of the valley's prior rights is raised and it is considered probable that at least five and possibly six suits will be required. It is the purpose of the irrigation district to carry the suits through to the Supreme Court if necessary in order to get the valley's water rights finally established.

The actions will be based on the old common-law rule that prior use of water gives the user a title to its use that is stronger than those who appropriate at later dates.

RICKABY MEMORIAL SERVICES MONDAY

[LOCAL CORRESPONDENCE]

CLAREMONT, May 24.—The memorial service for Franz Rickaby, assistant professor of English at Pomona College, who died of heart disease the 18th inst., will be held in Bridges Hall of Music at 11:15 Monday morning.

Prof. Rickaby was popular on the campus due to his many pleasant contacts with students through his work in the field of dramatics, and with the surrounding community through his delightful lecture-recitals on American balladry.

Survived by a widow and small son, Mr. Rickaby leaves also a number of important contributions to the world of letters and a clearly defined career which has shown consistent promise.

Graduating in 1916, a B.A. from Knox College, Mr. Rickaby took his M.A. at Harvard in 1917, later assuming an assistant professorship at University of North Dakota where for six years he administered courses in drama and composition. He came to Pomona College in 1923 as a member of the English faculty and while here his courses in these subjects have proven both popular and successful.

LIONS TO GATHER IN SAN DIEGO TUESDAY

[EXCLUSIVE DISPATCH]

SAN DIEGO, May 24. — The sixth annual convention of the Fourth District of Lions' Clubs, comprising California, Nevada and Hawaii, will open here Tuesday morning in the Civic Auditorium, continuing for three days.

Lions and Lionesses from more than seventy cities are expected to attend the sessions. An elaborate program of entertainment has been arranged for the women, including golf tourneys, teas and a banquet.

The convention will come to a close with a dinner at which covers will be laid for nearly 2000 persons.

Prominent members of the order who will be here for the convention include Jack Riley of Los Angeles, deputy district governor; Ray L. Riley of Sacrament and a member of the international board of directors, and Fred J. Johns, of Sacramento, district governor.

LEWIS TO LOSE PAPER

Referee in Bankruptcy Orders Sale of Plant As One of First Moves in Liquidation

[EXCLUSIVE DISPATCH]

SANTA BARBARA, May 24.—With instructions from Referee W. P. Butcher, Jr., to appraise the plant of the Atascadero News before starting work on other assets of E. G. Lewis, bankrupt promoter, the three special appraisers will start work early this week.

Butcher has given Lewis' orders to surrender the newspaper plant to Trustee A. L. Rutherford as soon as it is inventoried, and he asserts that it will be the first item of the assets to be sold to the highest bidder.

The action is taken as an indication that the continued publication of the paper by Lewis is unsatisfactory to the referee and creditors. Complaints are known to have been made and Butcher told Lewis in public to "step down and out." According to Attorney Oscar Willett, the paper has been used to communicate with the creditors, saving the bankruptcy official much money. Butcher, however, is firm in his demand that the Atascadero paper still under the management of Lewis, cease to be the organ for broadcasting appeals to creditors.

The appraisers named by Butcher are J. W. Smith and J. S. Bullis of Santa Barbara, and Ernest Voltner, Salinas.

SNAKE FIGHT PLANNED AT WOODLAKE

Combat of Reptiles to be Special Feature of Day of Sports, May 31

[EXCLUSIVE DISPATCH]

WOODLAKE, May 24.—Believed to be the first time such an event has been arranged for benefit of the public, the battle between two of the most venomous snakes to be found in the region, as a special feature of the day of sports being planned for the 31st inst., by people of Badger district, near here, is expected to attract unusual attention.

A king snake and a rattlesnake, recognized bitter foes of the animal kingdom, will be pitted against each other. The king snake always wins in the end, according to the best authorities, but the fight is said to sometimes last two days. This will be the first time in many years such a fight has been arranged by man here and it is thought it will be the first time it has been planned for a public event.

Rodeo sports, horse racing, boxing and wrestling are also on the program.

Thirty Men Pay Large Sum Each in Forming Club

[LOCAL CORRESPONDENCE]

LANKERSHIM, May 24.—Officers and eleven directors were chosen at a meeting of the thirty pledged life members of the proposed Lankershim athletic organization that is planning a recreation center on the Bonner Fruit Company's eight-acre tract just west of the Southern Pacific depot. Each of the thirty members has agreed to pay $1000 for a life membership in the organization. The $30,000 will be used to purchase the site. The directors are George Williamson, F. W. Hicks, C. N. Carns, J. W. Deupree, Howard Seeley, V. J. Albers, George Taylor, William Klumpp, F. W. Weddington, John Ilic and R. W. Blanchard. Weddington was elected president, Hicks, vice-president; Taylor, secretary, and Albers, treasurer.

It is planned to have 300 ordinary members at $200 each. Plans for the clubhouse call for an expenditure of about $25,000. The prospectus of the new club states that an effort will be made to organize and conduct it on the plan that has made the Hollywood Athletic Club a success socially and financially.

As the site is near the business center of the Lankershim townsite and adjoins the proposed municipal park on the east, it is regarded as ideal for the purpose outlined. The many shade trees on the athletic grounds lend themselves to the artistic development of the creation center idea.

Advertising of Tulare County Being Planned

[EXCLUSIVE DISPATCH]

VISALIA, May 24.—Cities of Tulare county are being urged to unite in a general welcome to the thousands of people, who will tour California, before and after the Shriners' convention in Los Angeles next month and at the same time call their attention to the wonderlands of the High Sierras, which lie in the eastern section of the county. It is believed this will be done through attractive road banners and signs which will be erected at appropriate points between Delano, the Kern-Tulare county border, and Kingsburg to the north and along the eastside highway.

CALIPATRIA COURT INCOME REPORTED

[EXCLUSIVE DISPATCH]

CALIPATRIA, May 24. — Nearly $5000 has been collected in City Recorder Myers's court since the opening of the fiscal year. The exact amount shon in a report by the Recorder to the City Trustees is $4738.50. It is believed the total for the fiscal year will exceed $5000. Recorder Myers is also in charge of the collection of city taxes. His report shows that $20,543.25 was collected during the last tax year, and the amount on hand in the various funds is $19,871.44.

PASTOR KEEPS PULPIT

[LOCAL CORRESPONDENCE]

HUNTINGTON PARK, May 24. Rev. William Kirby, who has been pastor of the Friends' Church of this city for the past year, has accepted the call to continue as pastor of the church for another year.

Pantomime—Fours of Habit - - - - - - - - - *By J. H. Striebel*

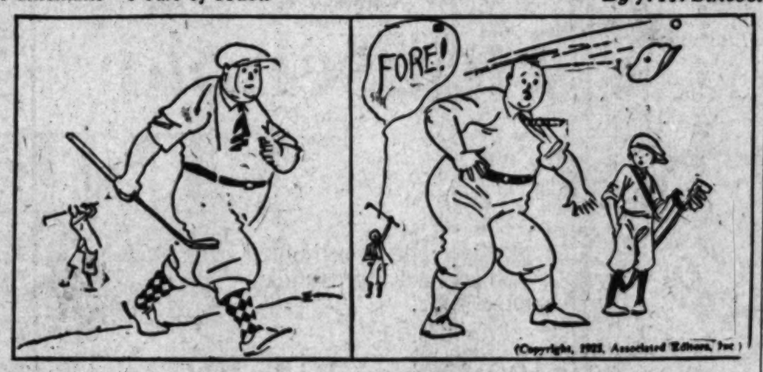

WHOLESALE ARRESTS LOOM

Ontario Declares War on Train Crews Which Persist In Using Locomotive Whistles

[LOCAL CORRESPONDENCE]

ONTARIO, May 24.—Wholesale arrests of Union Pacific and Southern Pacific locomotive crews unless promiscuous violation of Ontario's antiwhistling law is stopped was foreseen as a result of the action of the City Council in directing City Clerk Wynn to notify representatives of the two roads that compliance with the city ordinance is expected.

When a number of trainmen of both lines were arrested here some time ago for violation of the ordinance which makes it a misdemeanor to sound a locomotive whistle for signals within Ontario's corporate limits, officials of both roads gave assurance to City Attorney T. H. Jolliffe and members of the City Council that if the cases against their employees were not pushed they would guarantee a strict compliance with the law in the future.

The Southern Pacific some years ago installed here an automatic signaling device, which mages signal whistling unnecessary and Union Pacific officials promised to follow suit with assurance that their enginemen would be directed to soft pedal the whistling until the installation was completed.

For several weeks after the conference between railroad and city officials there was a marked improvement, but in recent weeks locomotive crews of both lines have apparently become so careless that the whistling nuisance here has become acute. Hotel, apartment and rooming-house proprietors declare that their business is seriously hurt and invalids and residents generally have appealed to the City Council for relief from the annoyance of the shrieking whistles particularly during the night hours.

Rains to Cause Replanting of Acres of Beans

[LOCAL CORRESPONDENCE]

RESEDA, May 24.—Checking up on the possible damage done by the rains in San Fernando Valley within the last two or three days, it is learned through farmers and ranchers that much of the baby lima bean acreage will have to be replanted.

According to J. H. Walters, manager of the Van Nuys and Owensmouth Bean Growers' Association, with headquarters at Reseda, probably 1500 acres will have to be sowed again. Most of this acreage is north of Zelzah where there was a heavy precipitation.

Only a few acres had been planted in the Van Nuys territory and not many of them will have to be replanted, Mr. Walters states. He estimates that probably 3000 acres of baby lima beans had been planted in the valley before the rains.

The association has on hand sufficient seed for members to use in replanting. Barring the expense and extra labor in the replanting of the damaged acreage, Walters sees prospects for a good bean crop in the valley this year. When all planting is completed there will be approximately 12,000 acres under cultivation.

RAILROAD FIGHTING FOR RIGHT OF WAY

[EXCLUSIVE DISPATCH]

BAKERSFIELD, May 24.—Asking an injunction to prevent Kern county from occupying their right of way and a debarring of the county and city of Bakersfield from land which they claim as their own, representatives of the Southern Pacific Railroad Company have filed county complaints against Kern county and the city of Bakersfield to quit title to right-of-way strips. In the prayer for judgment the railroad company also asks for a restoration of legal possession to the title involved. So much property is involved in the litigation that it would require at least three columns of newspaper space to detail it as eighteen pages of legal foolscap is required to designate the property in the formal complaints now on file with the County Clerk. The railroad company asserts that the land in litigation was granted for rights of way by an act of Congress of 1866.

BOY SAVED AFTER IMITATING OSTRICH

[LOCAL CORRESPONDENCE]

PASADENA, May 24.—Extracting a coin from the passage leading to the right lung, Dr. George McCoy of the California Hospital, Los Angeles, probably saved the life of 5-year-old Leon Wylie Horn, son of Oscar L. Young, 1956 North Los Robles avenue. The lad swallowed a nickel when he placed it in his mouth during a friendly altercation with his brother. This is not the first time the boy has displayed ostrich-like tendencies, according to his father. When a baby, he swallowed a ring and a year or two later a penny. He said today that hereafter his son will be allowed nothing but large-sized cannon balls for toys.

FIRE MARSHAL OUT

[LOCAL CORRESPONDENCE]

SOUTH GATE, May 24. — The City Trustees of South Gate have declared the office of City Fire Marshal vacant. The position has been held for the past year or more by E. H. McCormick.

VAN NUYS IS PLANNING FOR MUNICIPAL BAND

[LOCAL CORRESPONDENCE]

VAN NUYS, May 24.—The first of the concerts to be given by the Van Nuys band, under the direction of H. L. Fiscus, band instructor at the Van Nuys High School, will take place Tuesday night, on the band stand plaza opposite the Van Nuys branch of the City Hall. New seats have been erected for the accommodation of the large crowds that will attend the concerts during the summer season. J. W. Praiswater has been made business manager of the band organization. It is understood that a move is to be made here to turn the present band into a municipal organization to be supported by the means of the borough system of taxation. The plan will be handled by one of the local civic clubs.

REDLANDS CLASS IN REALTY TO GRADUATE

[EXCLUSIVE DISPATCH]

REDLANDS, May 24.—The Redlands real estate class, the largest in the south to be graduated from the extension course of the University of Southern California, excepting only the Los Angeles class, will be graduated at the Contemporary Clubhouse here on Monday night. Dr. Rufus B. Von KleinSmid, president of the university, will deliver an address and also the diplomas to the graduates. A. E. Brock, Assemblyman, and Harrison Lewis, president of the California Real Estate Association, will also speak. The course in real estate practice was taken by about fifty men and women of Redlands.

REDLANDS WILL AID MUSIC ASSOCIATION

[EXCLUSIVE DISPATCH]

REDLANDS, May 24.—Following a discussion that became quite acrimonious at times, regarding the right of the City Trustees to make gifts of the taxpayers' money for the purpose of carrying on concerts in the "bowl" in Library Park, the Trustees voted $2100 to be used in purchasing the piano for the Community Music Association which provides the concerts, in building a house for it at the park to cost $300 and in providing $200 a month for four months for carrying on the work.

FRIENDS SAY HEAVY SEAS KILL YOUTH

Los Angeles Youth Drops From Sight of Friends at Crystal Beach

By a "Times" Staff Correspondent

SANTA MONICA, May 24.—William Blessington, 20 years of age, of Los Angeles, who came here early this morning for a swim, is believed to have been drowned in the surf off Crystal Beach, according to reports made to police by his friends.

Blessington, with Ida May Barker and her brother, of 147 West Fifty-ninth street, Los Angeles, were swimming some distance out from the shore line, the latter told police, when they suddenly missed their young friend. They believed he had gone to the bathhouse, but investigation revealed that his clothes were still there. No one is reported to have seen Blessington struggling in the water, and he is believed to have been carried out to sea by a heavy undertow.

Blessington came to Los Angeles two years ago from San Francisco and had been making his home with his sister, Mrs. W. C. Cunningham, of 2503 Ocean View avenue. He was employed at the Cinema Mercantile Company of Hollywood. Besides his sister, he is survived by his father, who is on his way to Los Angeles, and foster mother, Mrs. Belle Edgar, who is critically ill in a Los Angeles sanatorium.

Distribution of Cotton Seed is Proposed

[EXCLUSIVE DISPATCH]

BAKERSFIELD, May 24.—Five members of the Kern County Farm Bureau to serve as a committee to foster the development of a pure cotton seed distributing organization were elected by directors of the bureau at their regular monthly meeting. The committee is made up of the following men who will appoint two more at their own option: H. S. Jewett, E. F. Kelsey, E. B. Armstrong, J. A. Pauley and E. G. Buerkle.

An unusual feature of the meeting was the demonstration of poultry culling conducted by two high school boys for the benefit of the farm bureau directors. The boys who gave the demonstration are Kenneth Dennen and Arthur Willbanks.

In explaining the best army worm infestation in the Kern Lake district, L. W. Taylor, farm adviser, told the directors that 200 acres of cotton out of 3000 in the district had been destroyed by the worms. Expert advice solicited by the county has resulted in a wholly effective control method, he said, and the seriousness of the situation had been greatly mitigated.

W. B. Camp, in charge of the United States experimental farm at Shafter, resigned from the cotton committee chairmanship. He will be replaced by E. F. Kelsey of Rio Bravo.

BARSTOW CHANGES HIS PLEA TO GUILTY

[EXCLUSIVE DISPATCH]

FRESNO, May 24.—Suddenly halting preparations for what was expected to be a bitterly fought trial of charges of knowingly making and keeping false accounts as a public officer, George N. Barstow, for many years chief deputy county recorder under his father, R. N. Barstow, changed his plea to guilty, on one of three counts of an indictment. The other three charges were dismissed by Judge Denver S. Church when no opposition was raised by the District Attorney's office. Barstow's indictment hinged upon alleged misappropriation of about $600 of county funds. The defense requested probation and the court granted a review by the probation officer and set June 6 as the time for imposing sentence.

FIGURES SHOW RAPID GROWTH

Crescenta Water Company is Seeking Reorganization

Must Provide New Plans to Serve Enlarged Area

Various Suggestions Made to Make System Adequate

[LOCAL CORRESPONDENCE]

TUJUNGA, May 24. — The directors of the Crescenta Mutual Water Company has sent a circular letter to stockholders suggesting a reorganization of the company, as present funds are inadequate to keep up with the rapid development of the territory that the company is required to serve.

The circular states that the ultimate thing to do is to effect a reorganization that will compel all land in the district to carry its share of the development and distribution of water, either by organizing a county water district, by incorporation as a city, by annexing to some existing city or by sale to private ownership.

The directors state there is an adequate supply of water for consumers for this summer and the next succeeding summer, but that after that the water supply cannot be guaranteed to keep pace with the continued growth of the community under present financial arrangement.

Among facts shown in the circular is the increase of water consumers within the last five years. In 1920 the water company served only 158 connections. In April, 1925, there were 960 connections with the possibility of still larger increases in the year to come.

The territory covered in the present field of the company is about 1300 acres, and if this is fully covered with water stock would represent about 4800 shares. Only half of that amount has been issued, the purchasers virtually financing the water company for the benefit of the entire territory, it is pointed out. The amount of capital invested in the company has grown from $16,500 to more than $113,000, with additional funds now urgently needed for further development.

The method of reorganization as suggested by directors, does not include an irrigation district as adopted by La Canada. La Canada started to organize an irrigation district about two years ago and is yet to reach the point of calling an election to vote bonds for further water development. The county water district recommended is comparatively a new plan and is planned along the lines of the county fire districts.

In closing the statements in the circular, a new schedule of water rates to become effective June 5 is announced.

Radio Day at Orange Show New Feature

[LOCAL CORRESPONDENCE]

ANAHEIM, May 24.—Radio day with the appearance on the entertainment stage of many of the artists whose voices have long been familiar to KHJ radio fans will be one of the features of today's program at the fifth annual California Valencia orange show now in progress at Anaheim.

Added atmosphere has been given the radio-day program through the installation of an elaborate system of public address amplifiers connected with a standard studio microphone over which all numbers will be announced by Freeman Lang, long familiar to KHJ radio devotees, with the result that visitors to the Anaheim orange show will both see and hear their favorites and will hear them through the medium with which they have become familiar.

Yesterday at the orange show was tourist day and so far exceeded the expectations of Director-General Herman Stern in the volume of attendance it brought that he announced last night that every previous record of the five years had been smashed and new records hung up for future striving. Tomorrow will be civic club day, devoted to the civic organizations from all parts of the Southland.

WOMEN FAVORED IN BOOTLEGGERS' COURT

[EXCLUSIVE DISPATCH]

HANFORD, May 24.—At least half of the people accused or convicted of bootlegging in Kings county of late have been women with one or more children. When convicted, they get off with lighter fines because of being mothers. One woman from Fresno was caught with ten gallons of brandy and her small son in an automobile in this city. She pleaded guilty and got off with a $750 fine, which her husband paid. Yesterday a ranch near Lemoore was raided and another woman who has several small children was arrested for possession of liquor and a still found on the premises. Late last night in this city a man and wife were netted by prohibition officers working out of the District Attorney's office for selling liquor. The family have been receiving county aid as indigents. The woman was permitted to go on her own recognizance owing to her having four small children.

GOVERNOR INVITED

[EXCLUSIVE DISPATCH]

VISALIA, May 24.—Special invitation has been extended to Gov. Richardson from the Visalia Chamber of Commerce to be honor guest of the city of Visalia on the 28th inst. That day marks formal opening of the Sequoia and General Grand National parks and the lodges and concessions therein in preparation for the summer season. Should the Governor accept this invitation he will be taken for a visit to the parks and given a chance to see the scenic glories of the wonderland of the Sierras.

CALIPATRIA BOND ISSUE DISCUSSED

Need of Improved and Extended Water System for City is Urged

[EXCLUSIVE DISPATCH]

CALIPATRIA, May 24.—Residents of Calipatria are discussing the question of again voting on a proposed bond issue for the improvement and extension of the water system here. Several months ago a bond issue of $50,000 was turned down at a special election and the need for a better water system than the one now in use has revived interest in another bond issue.

The vote against the proposed issue was considered a sufficient barometer to the feelings of the Calipatria residents that the city trustees have shown little interest in any plan to resubmit a proposition of the kind to voters. It is the general feeling among the Trustees that if another water bond proposition is to come up this year it must be done at the urgent request of the taxpayers themselves and not originate with the Trustees.

In explanation of the main reason for defeating the bond issue last November, it was asserted that the manner in which the money was to be expended was not definitely set forth.

Officials and members of the Calipatria Chamber of Commerce plan to bring the water bond question up before a meeting this month with a view to ascertaining the sentiment for or against the plan.

Sunday Quiet in Church Row at San Gabriel

[LOCAL CORRESPONDENCE]

SAN GABRIEL, May 24. — The little San Gabriel Community church, which has been a storm center of factional strife, culminating Saturday in the filing of a suit by five trustees against the pastor, Rev. E. E. Thompson, Mrs. Thompson and Wilbur Troudy demanding that they make an accounting of funds which were alleged to have been collected for a new building, presented a peaceful appearance today.

The regular morning service was conducted with no outward signs of discord, and although a temporary injunction was issued yesterday to restrain Thompson and the other two defendants from interfering in any way with the church affairs, the order was not served and no attempt was made to prevent the minister from taking charge of the meeting. He made no reference at any time during the service to the legal proceedings which threaten to bar him from the pulpit.

Counter-charges will be filed Monday against the five trustees who instituted the suit in the Superior Court, according to Thompson.

NEW PASADENA HOTEL PLANS COMPLETED

By a "Times" Staff Correspondent

PASADENA, May 24.—Completion of details for the construction of a 257-room hotel adjoining the Bard Theater on East Colorado street have been announced by L. Crones, president of the L. Crones Corporation. The new hotel will be called the "California," and will be six stories in height. It is proposed to build a garage with a capacity of 300 cars in the rear and basement of the building. Elevator service from the garage directly to the hotel floors will be installed. An arcade for exclusive shops will occupy the ground floor. The Crones Corporation paid $1500 per front foot for the property, which has a frontage of 116 feet on Colorado street.

DRUIDS WILL DANCE IN BURBANK STREET

[LOCAL CORRESPONDENCE]

BURBANK, May 24.—Hundreds of members of Druid Groves in California will hold their State convention here on June 15 to 18, the scene of sessions to be in the new Druid temple on Magnolia avenue. W. S. Furman is chairman of the large convention committee which will have the entertainment of delegates in charge. Third street between Olive and Orange Grove avenues, has been set apart as an open-air ballroom for the dance that is to be given on the opening night of the convention, permission of the use of the street having been granted by Burbank officials. All streets of Burbank are to be decorated and many decorated signs are being improvised to greet the host of visitors.

DEGREES FOR EIGHT

California Institute of Technology Plans for Commencement Week

By a "Times" Staff Correspondent

PASADENA, May 24.—Eighty-four students of Technology will receive degrees at the Institute on June 12, it was announced when commencement week were completed.

The program will open with a class day on June 11. At 9:30 o'clock in the morning there will be a baseball game between faculty members and the seniors. At 12:30 o'clock the annual luncheon will be held in the Dugout. Class exercises, featured by the presentation by the president of the senior class of the "institute key" to the president of the junior class, will be held in Culbertson Hall, beginning at 2:30 o'clock. The reception to the graduating class will be held at 4:30 o'clock.

Commencement exercises and

...TIES

...PATRIA ...D ISSUE ...CUSSED

...Improved and ...Water System ...is Urged

GRAND JU... PROBE CH...

Editor's Statement... be Inves...

San Diego Offici... of Bitter A...

Libel or Not, is ... Today's Ra...

FLASHES

...R RISES AGAIN

...ESS THE OLD POLA ...OF "PASSION"

By Grace Kingsley

...ow that the professional ...of Pola Negri and Sid... will be a permanent ...ck is her own wonderful ...the most fascinating ...on the screen today, in ...Charmer," at the Metropoli... Sidney Olcott directed. ...ly I always get a reg... thrill out of Pola on ...no matter what she ...but I think that even one ...ed in her favor will ...that the Pola of "Passion" ...ather of her first Amer... films is with us again ...picture.

...s to me the most mobile, ...ive face in the picture ...d this even in a film ...d with expressive faces, ...glowing, so spontaneous... so zippily fascinating ...Charmer" that you don't ...the story; in fact you can ...the story for watch... ...rofessional Pola.

...Charmer" is all about a ...Lauser in a cafe of her ...who is discovered by ...and brought to this ...and how she falls in love ...rich young philanderer, but ...and finally won by his ...

...I tell you the chauffeur ...Fraser, you won't be ...

...story is at least logical and ...directed, even if it has ...sound and look. Al... ...some delightful bits ...as when Pola makes ...the two men at once, the ...by her side in the auto... ...his chauffeur with ...flirts by means of the ...

...Pilgrim is going to be ...the great bets of the ...when she has served her ...Perhaps a sea... ...comedy would do ...—where one learns ...an idea in a jiffy. She ...distinctive manner... ...quality and a buoyant ...comedy which is irre... ...As the mother to the ...girl, she draws the laughs ...she appears.

...Fraser is of course, fas... ...the chauffeur, and ...charming atmosphere ...romance which is one ...women's chief assets.

...MacDonald is exceed... ...as the rich philander... ...hits the right note of ...

BAKERSFIELD ... ACTION IS ...

[SPECIAL DISPATCH]

BAKERSFIELD, ... tion on the proc... by Mayor Stone, ... municipal water ... ferred for a period of ... by the directors of ... field Civic Commercial ... C. K. Badger presided ... nation and acted as ... the board in the ... the petitions to ... municipal water ... rectors' special ... of which C. L. ... man, reported two ... the committee, after ... heads of the local ... panies, had agreed ... period of thirty ... sponse from the ... relative to their ... ing present water ... Bakersfield. After a ... cussion at the meeting ... tors decided, out of ... their water committee ... the water companies ... report of the committee ... ty days before taking ... upon the proclamation ...

PUPILS DESIGN ... FOR SHRINER ...

[LOCAL DISPATCH]

VAN NUYS, ... float which the Van ... School will enter ... parade, June 5, ... pleted. Colors of ... and green predomi... will be designed as a ... nella Myers will be ... Margaret Obed and ... as maids of honor ... on the float will be ... Helen Dunivan. Also ... ginia Lawrence, Lucile ... Faith Inglis. ... flies with gauze wings ... en by Elizabeth Fisher, ... Harris and Lillie Stone ... personate fairies. ... high school pupils.

TEACHERS CHOOSE ... AT HUNTINGTON ...

[LOCAL DISPATCH]

HUNTINGTON PARK, ... The Trustees of the ... Park City School Dist... lected six new teachers ... work in the grammar ... district next September. ... lected are Marie L. Diegnan ... L. Diegnan of this city; ... Jensen, now teacher at ... Marie L. Starr, now ... Fillmore; Vivian Bell, ... a teacher at Lincoln; ... D. Olsen, now teacher ... school at Bell.

...ES FOR EIGHTY-...

...stitute of Technology Plans ... for Commencement Week

By a "Times" Staff Correspondent

PASADENA, May 24.—Eighty-four seniors at the ... May 24.—Hundreds ...ology will receive degrees in course ... on June 12, it was announced today when ...week were completed.

...will open with a ...ne 11. At 9:30 ...orning there will ...e between faculty ... seniors. At 12:30 ...al luncheon will ...ugout. Class ex... by the presenta... ...dent of the senior ...titute key" to the ...junior class, will ...rison Hall, begin... ...ock. The recep... ...uating class will ...o'clock. ...exercises and ...the conferring of ...place on the campus ...on the afternoon of ...annual meeting of ...sociation and ...day. The ... 12, will close the ...week exercises.

Officers of the ... President, Alfred ... president, ... secretary; ... Edward Cornell ... agent, Carl P. ... control board, ... bury, Robert ... Wesley G. ...

FORUM PICTURE MILD FARE

Not particularly bad and not particularly good is the modern refurbishing of Harriet Beecher Stowe's stock plot, "My Wife and I," which is providing the entertainment this week at the Forum Theater.

Of course to those who haven't cut their cinema teeth on plots of this nature, it may provide a certain element of novelty and entertainment. Millard Webb, the director, did all he could to make the garnishings as attractive as possible, even to the point at times of overplaying some of his "gags."

A number of good incidents are introduced and from them a thread of plot is developed only to go trailing off into thin air. This might have been in the cutting but it gives to the picture an unfinished appearance. For instance, considerable footage both in action and titles is given to the development of the headache epidemic of the father and to planting the fact that he is near a nervous breakdown and then there's not another allusion to the matter.

The story has been told many times under other titles; the one in which the father supplants his son in the affections of a gold-digger, chiefly because, of course, he has a larger drawing account at the bank. Sonny sulks while daddy plays even right on the night of his twenty-fifth wedding anniversary. Mother discovers her husband's infidelity by reading a note on the floor, which she of four people is the only one to notice although it is in plain sight in the middle of the room.

The fireworks begin to go off when the jealous son goes gunning for his unknown rival and the mother chases him to the other woman's apartment. However, a mirror smashed is the only casualty as the father and mother replight their love right then and there on the gold-digger's best rug.

The most natural assumption is that the Warners are running out of more novel means of showing Irene Rich as the deserted, long-suffering wife. Undeniably Miss Rich is appealing and extremely sympathetic in such roles, but many would like to see her natural vivacity given full play now and then.

Huntly Gordon plays the philandering husband in his usual, adequate fashion, while Johnny Harron is a most convincing young son of the idle rich, etc. Constance Bennett mugged a bit too much in some scenes, but is nevertheless a very personable young lady. Others in the cast were John Roche, Tom Ricketts and Claire de Lorez.

Max Fisher with his inimitable orchestra is still rivaling all the features on the bill.

WEBER AND FIELDS IN "FRIENDLY ENEMIES"

With what masterly skill that marvelous stage play, "Friendly Enemies," has been killed! I hardly know a screen murder to equal it. You may go down and view the ruin at the Criterion.

George Melford directed, but there are moments in the film so fine that I think the ruining must have been done in the cutting of the picture. Those shears must have just nipped the life out of the two "Friendly Enemies" and let the life-blood flow.

Cruelest of all, it is in the great scenes, where you are on tip-toe to get the thrill you received when you saw the Shipman-Hoffman naughty nonchalance to the role.

And why, pray, isn't Gertrude Astor a star? What strength and poignancy of emotion she brought to the role of the married woman in love with the philanderer. Here is at least one screen actress who knows the value of tenseness and a straight expression of face in situations of suspense.

A Mack Sennett comedy amuses, and the musical numbers please in a very nice program.

Theaters—Amusements—Entertainments

HILTON HILLS

LOEW'S STATE 7TH & BDWY... DIRECTION WEST COAST THEATRES, INC

IN "I WANT MY MAN" [and how she fought to get him!]

PANCHON & MARCO PRESENT 40 PEOPLE—in "PAGODA"

CRITERION

As a play it was GREAT! As a PICTURE, with Weber & Fields it is GREATER!

"FRIENDLY ENEMIES" with WEBER & FIELDS and "Spirit of the Lamp"

Stelberg's Symphonists!

Also—A mirthful "Our Gang" comedy—Herbert Kern at the Morton! "Celebrityped," a novelty!

MAY 27th

all the stars will be out that nite!

WEST COAST BOULEVARD THEATRE, WASHINGTON at VERMONT

ELEANOR BOARDMAN in Proud Flesh

IT REVEALS SOME NAKED TRUTHS OF LIFE!

CAMEO 528 SO. BDY. DIRECTION WEST COAST THEATRES

CHAMBRE SO. HILL ST.

MARION DAVIES IN "ZANDER THE GREAT"

ALLY'S 833 S. BDY. WEST COAST THEATRES, INC.

NEW TOYS

RICHARD Barthelmess

Christie Comedy! "Why Hesitate?"

BURBANK THEATER Fifth at Sixth

LOS ANGELES' GREATEST MUSICAL COMEDY SHOW

MOSTLY GIRLS

COMPLETE CHANGE WEEKLY

ORPHEUM

Matinee Thurs. 2:20

3RD BIG WEEK

A real treat for Shriners and Everyone!

COBRA

The Play of Love, Laughter and Thrills!

Are you in love with a cobra woman?

ROGER'S LYRIC THEATRE

NOW PLAYING "THE RIVALS"

WITH MRS. FISKE, CHAUNCEY OLCOTT, THOMAS A. WISE, JAMES T. POWERS, LOLA FISHER and Other Stars

Mats. Wed., May 27; Sat., May 30; Mon., June 1; Sat., June 6

Romantic Leads in Adventure Film

Pauline Starke and Tom Moore

Who have the leading roles in "Adventure," the current attraction at the Rialto.

Some Directors Work While the Camera Sleeps

"The last man out of the cutting room"—although he is a director, Jess Robbins of the Hal Roach studios bears this title among his friends. Robbins just completed the making of the second comedy starring Clyde Cook for Hal Roach, a two reeler of confused matrimonial ventures entitled "Mama's New Papa."

Robbins would rather take a half dozen scenes in hand, running the strips over the lighted glass in a cutting room table and figuring their proper cutting down to the last frame, than hunt ducks—and duck hunting is his favorite outdoor "dissipation." Film editors usually like the kind of a director who "putters" around with his raw film, because he doesn't throw all the burden of near-psychic understanding of his purposes upon the cutter's shoulders. At the end of each production Robbins may be seen for several evenings leaving the editorial department at Roach's later than any.

VIRGINIA LEE BREAKS ' INTO THE "HEADLINES"

Virginia Lee Corbin has begun work in a featured role in "Headlines," a newspaper story, which has just gone into production in New York City under the direction of E. H. Griffith. The picture is being made by St. Regis for Associated Producers and Distributors.

This is Virginia's second trip to the eastern city within the last few months, having recently played the ingenue lead in "Lillies of the Streets," an F.B.O. production. She will return to Hollywood at the close of her present picture engagement.

VAMP WELCOMED BACK BY HER FORMER FANS

Since announcement was made that Virginia Pearson has returned to the screen in a featured role in "What Price Beauty," the actress has again begun receiving an imposing stack of fan mail each day.

Miss Pearson has never ceased to receive letters from her public, even though it has been about four years since she was actively engaged in screen roles. Before her retirement, she was one of the screen's most popular vampires, rivaling Theda Bara at one time for first honors.

SCREEN ROLE BRINGS DIANA NEW CONTRACT

Editing and titling of "Everyman's Wife," the new Fox special, which introduces Diana Miller in a "Mrs. Adolph Menjou" role, has been completed. That Miss Miller will share largely in whatever praise may be directed at this picture is the belief of studio officials who have previewed it. It was largely due to her exceptional work in the production that the long-term contract option on her services were taken up recently by Fox.

VAMP MAKES DEBUT IN TWO STUDIOS AT ONCE

Lilyan Tashman, having played in pictures made in every big studio except two, is now making her debut in both of those simultaneously.

In "Seven Days," the Christie feature in which she is playing a featured role, Miss Tashman has scenes that are being made at both Christie and Hollywood studios, in neither of which she has worked previously.

Ober From Screen to Stage

Robert Ober finished his current screen role, the gypsy knife thrower in Metro-Goldwyn-Mayer's "The Mystic," just the day before he commenced rehearsals for Maud Fulton's new stage play, "The Big Top," which opens soon at the Majestic. Ober will direct "The Big Hop," and play the leading masculine role.

EDWARD LAEMMLE TO FILM OLD STAGE PLAY

"The Still Alarm," from the famous stage melodrama of the same name will go into production for the screen at Universal City June 8, under the direction of Edward Laemmle, according to announcement by Carl Laemmle.

Laemmle has directed such successes as "The Man In Blue," "A Woman's Faith," "Spook Ranch," and many other pictures.

The engineering department at Universal is now busy constructing a whole section of a city which will be razed by the most spectacular fire ever shot for a motion picture.

The story is from the famous stage play by Joseph Arthur and A. C. Wheeler. It was adapted by Harvey O'Higgins.

TITLE THREE COMEDIES

There couldn't possibly be a more descriptive title for the story of an "under dog" of military life, always "unnecessary" and in the way, than "The Fifth Horseman."

That is why the title was chosen for the first Hal Roach comedy starring Clyde Cook under his new contract with Roach. It's that kind of a story. Thomas Buckingham directed, F. Richard Jones supervised, and H. M. Walker titled it.

"Cuckoo Love" is the title chosen for Glenn Tryon's last comedy, directed by Fred Guiol, which has the same leading woman as Cook's comedy—Blanche Mehaffey.

"Boys Will Be Joys," is the title for "Our Gang's" latest desperate adventure, directed by Robert McGowan.

New 'Our Gang' Comedy Started at Hal Roach's

Robert McGowan is preparing another comedy for "Our Gang" following completion of the story of a home-made circus and amusement park in which they have been "playing" for the camera. The last one has been titled "Boys Will be Joys!"—but it is doubted that all parents would have used the last word of the title in circumstances similar to those in the story.

Mary Kornman, Mickey Daniels, Johnny Downs, Joe Cobb, Jackie Condon and Farina are the six "rascals" of "Our Gang."

EDWARD LAEMMLE TO FILM OLD STAGE PLAY

"The Still Alarm," from the famous stage melodrama of the same name will go into production for the screen at Universal City June 8, under the direction of Edward Laemmle, according to announcement by Carl Laemmle.

Laemmle has directed such successes as "The Man In Blue," "A Woman's Faith," "Spook Ranch," and many other pictures.

The engineering department at Universal is now busy constructing a whole section of a city which will be razed by the most spectacular fire ever shot for a motion picture.

The story is from the famous stage play by Joseph Arthur and A. C. Wheeler. It was adapted by Harvey O'Higgins.

TITLE THREE COMEDIES

There couldn't possibly be a more descriptive title for the story of an "under dog" of military life, always "unnecessary" and in the way, than "The Fifth Horseman."

That is why the title was chosen for the first Hal Roach comedy starring Clyde Cook under his new contract with Roach. It's that kind of a story. Thomas Buckingham directed, F. Richard Jones supervised, and H. M. Walker titled it.

"Cuckoo Love" is the title chosen for Glenn Tryon's last comedy, directed by Fred Guiol, which has the same leading woman as Cook's comedy—Blanche Mehaffey.

"Boys Will Be Joys," is the title for "Our Gang's" latest desperate adventure, directed by Robert McGowan.

Too Popular in Personal Appearances

Requests for personal appearances for Katherine Grant, blond leading woman and "vamp" type of the Hal Roach Sextet of screen girls, increase persistently in number in spite of the fact that very few Hal Roach stars make personal appearances. It is a rule of the Roach studios that actors and actresses are not compelled to work days and go out to theaters or charity events at night, having some rights to "private life."

But in the face of this, the fact that Miss Grant is one of the best dancers in pictures and has a lovely stage personality keeps the requests coming in. Film people who can do something besides make a brief talk when presented on the stage are the favorite ones for personal appearances.

Odd Letters in Daily Fan Mail Sent to Actors

Surprising at it may seem, after motion pictures have been in existence so long, people write almost preposterous things to screen stars. A few of them of recent date are:

Walter Hiers gets dozens of inquiries from skinny people seeking a way to get fat.

George Melford is constantly being asked to loan would-be actors a thousand or more dollars to start them in motion pictures.

Edmund Lowe received nineteen written marriage proposals in one mail recently.

Walter McGrail, screen villain, has been threatened by fanatics who believe his off-screen life is like that he pursues in photoplays.

Hardly a day passes that Huntly Gordon isn't asked whether or not he is related to the maker of the gin that bears his name.

Near Accident is Averted on Film Location

What might have been a tragedy in which many lives would have been lost was averted by Francis Ford, director of the Universal serial, "Perils of the Primitive," while on location at Laguna Beach.

Ford was shooting a scene on an ancient sailing craft and was out more than twelve miles at sea when he discovered two jagged holes in the vessel. The hold of the ship was rapidly filling with water.

The director hailed passing ships, and sent the company back to shore, while the crew brought in the antiquated vessel with great difficulty.

"Perils of the Primitive," is an adaptation of the old classic, "Swiss Family Robinson," and features Joe Bonomo, Universal serial star.

LASKY PLAYERS BUY REPTILE INSURANCE

Reptile insurance has been taken out by Walter McGrail and other members of the Paramount cast locationing in Arizona during the filming of "A Son of His Fathers."

Reptile insurance may sound strange to most folks, but to the Lasky histrions it is something decidedly real, writes McGrail from the ranchhouse of Harold Bell Wright. The abundance of gila monsters, rattlesnakes, scorpions and tarantulas in the vicinity of the author's hacienda created consternation among the players and considerable worry, despite the unconcern of the natives.

So, when one of the long-bearded natives, with insurance policy in hand, broached the subject of protection, the cast "fell" for the insurance. McGrail writes that he was the first to invest in such a policy. Since then, he adds, he has learned that the lone source of income by the native insurance agent is from screen players who periodically invade the Arizona desert plains and who invariably view with trepidation the reptiles of the locality.

PLAYDOM

STORY MIGHT PASS

BUT OVERACTING MARS LOEW FILM; PROLOGUE GOOD

By Edwin Schallert

It will take a lot of questing and scouting, I am afraid, to discover the high spots of interest in "I Want My Man," which is showing at Loew's State Theater. And it will probably be a satisfaction to the theatergoer that this feature attraction does not comprise all the fare that is offered at that very popular locale of entertainment. The prologues of Fanchon and Marco can always be depended on for a diverting half hour, and their latest, "Pagoda," is one of their most pictorial in effects of staging, while the singing, dancing and jazz are all better than passable or quite as good as that anyway.

"I Want My Man" emanates from the eastern studios of First National, and if it is a sample of what they are going to put out there, they might a lot better have stayed in the West where they were. It has all the faults in bad taste and bad sense that might be imagined in directing, settings, lighting and everything else. The scenes are more cluttered up with paper flowers, furniture, skylight glares, and everything like that, than any time since the movie dark ages.

Somewhere lurking in this production is a story that might have been considered fairly acceptable if it had not been made utterly foolish by the overacting of the principals and the forced and illogical results in many of the scenes.

The plot is about a man blinded during the war, who marries his nurse, presumably out of sympathy. When his sight is about to be restored, and she imagines that his real affection is for another, she leaves him with the intent of freeing him from his obligation to her. Incidentally, though, she makes up her mind that she will not relinquish him completely. So she obtains a position in the household of his family under another name where the man, never having seen her, of course, has no definite suspicion of her identity.

Deftly treated, this story might have been made attractive. Conventional, perhaps, but nevertheless fairly plausible.

In its present form, the idea is muffed—and the audience's enjoyment seemed in quite a few instances to be derived to some degree from the amusement afforded by some of the more "intense" scenes.

Milton Sills and Doris Kenyon appear to suffer from bad direction through a considerable part of the picture, but they cannot be entirely exonerated for the over-or-done-to-the-point-of-being-silly expressions which they sometimes register. May Allison seems to me to be very badly cast in the role of the mercenary lady who wants to wed the hero. She manages, personally, to be quite real.

Paul Nicholson, Kate Bruce, Theresa Maxwell Conover, Louis Stern are among the others, and it is very regrettable that so able a player as Charles Lane, who appeared as the father in "Romola," should be wasted on an insignificant part.

I found rather to my liking the Lige Conley comedy, "Hello Hollywood," which exploits a burlesque of the game of picture-making. In the Fanchon and Marco show the applause went at various times to Stella Hymson, Roy Smoot, Paul Howard, Jack Eddy and the general ensemble as well.

Lew Stone Cast in Joseph Greer and His Daughter

Announcement from First National Productions brings word that Lewis Stone has been cast in the leading role of "Joseph Greer and His Daughter," which George Archainbaud will direct. Stone has just finished the leading role in First National's "The Lady Who Lied," under Edwin Carewe's direction.

June Mathis has completed the script of this Henry Kitchell Webster story and filming will commence June 1, next, at United studios.

This promises to be one of the outstanding stories that First National will give the screen in the fall season.

HASTE MAKES WASTE DECLARES DIRECTOR

Efforts to rush motion-picture production and achieve good results have failed utterly after a fair test, says George Melford, veteran director. He is at present making "Without Mercy" for Metropolitan Productions, Inc.

"For the past year directors and producing companies have been experimenting with concentrated production schedules," Melford states. "At every place where it was possible to save time, time has been saved. But th's is business of artists. An artist cannot be hurried. A clerk or a ditch digger or a truck driver may be forced to hurry along with no appreciable difference in his work, but not an actor or a writer or a director, whose work is largely a matter of being in the right moods."

"GAG" MOUSTACHE GAGS COMEDIAN

In an attempt to swallow a swallow, Chester Conklin, comedian in Reginald Denny's "Where Was I?" now under production at Universal City dislocated his "gag" moustache and was nearly gagged in a near accident on the lot last week.

After several hours of heated emoting under the glaring arcs, the comedian felt himself in need of a drink. Hurrying to the faucet, he filled a glass and started to drink heartily.

His moustache became loose and he inhaled it along with a big gulp of water. William Seiter became a terrified director and seized an end of the disappearing moustache. Conklin looked at him gratefully.

"What would we have done if we had lost this?" murmured Seiter as he waved the rescued moustache in his hand.

Theaters—Amusements—Entertainments

DON'T LET THE NEXT 4 WEEKS SLIP BY Without Seeing Wm. Fox's

THE IRON HORSE

John Ford's Production with

SID GRAUMAN PROLOGUE 2 Indian Tribes and 150 People on Stage.

Positively Final Showing Sunday Eve., June 21

GRAUMAN'S EGYPTIAN HOLLYWOOD

Matinee 2:15. Eves. 8:15. Always good seats Matinees. Downtown Box Office, Parker Bros., Werkter's, 314 South Broadway, or phone Theater, HOlly 2121.

METROPOLITAN

You will be wild about her! honey lipped and saucy

POLA NEGRI IN AND AS "The Charmer"

Sid Olcott's Paramount Picture

Wallace MacDonald and Robert Fraser

Mack Sennett's "Skinners in Silk"

"Bank of the Footlights" An intimate revue The Triple Five Chas. J. Hahn, Jr. Sammy Cohen, Danny O'Shea, Dandy chorus.

First Week WARING'S PENNSYLVANIANS

MILLION DOLLAR

MONROE LATHROP (Evening Express) SAYS

"go to GRASS"

when he says in his review: "Greatest of all movies . . . audiences gasp . . . amusing too . . . most thrilling struggle ever on screen." A Paramount Picture

Albert Kaufman's brilliant "Dance of Nations"

Mack Sennett's "Super Hooper Dyne Lizzies"

Tom Moore, Pauline Starke, Wallace Beery, Raymond Hatton

JACK LONDON'S Adventure

A PARAMOUNT PICTURE

RIALTO on the stage Geo. Dewey Washington

WILKES ORANGE GROVE THEATRE 710-12 GRAND AVENUE

THOMAS WILKES presenting MARY BOLAND IN The ETERNAL MASCULINE

THE NEW COMEDY ANOTHER GREAT LAUGH SHOW

POP TOO MAT. WED. & SAT. TONIGHT 50¢ TO $1.00

LAST WEEK!

BEGINNING SUNDAY, MAY 31 JACK NORWORTH in "HONEYMOON HOUSE"

VAUDEVILLE 12:45 P.M. CONTINUOUS 1:30 P.M. PHOTOPLAYS

HILLSTREET

MATINEES 35¢ NITES, SAT. MAT. 50¢ CHILDREN 15¢ SUN. & HOL. 25¢ SAT. NITE SUN & HOL. 65¢

The Braminos PIERCE & RYAN BRONSON & EVANS POWERS & WALLACE JOE DARCY WALTER DAVISON and his Louisville Leons

Feature Photoplays FLORENCE VIDOR IN "THE GIRL OF GOLD" Chapter Four "Pacemakers" News :-: Fables

THEATRE BEAUTIFUL FORUM 4080 WEST PICO P CARS TO DOOR

NOW 3 Shows Daily—2:30-7-9. Wed. and Fri. Mats. begin at 2 p.m.

MY WIFE AND I WITH IRENE RICH

Also Max Fisher and His Orchestra; introducing Tyler & St. Clair; HAINES JR., Playing Triple-Unit Organ; AL ST. JOHN in "The Iron Mule." Mats. 25c; Eves., 50c. FREE AUTO PARK.

MAJESTIC

M. P. CAULFIELD, Lessee.

GALA REOPENING SAT. EVE., MAY 30th

MAUDE FULTON in Her New Play "THE BIG TOP"

With ROBERT OBER, BILLY BURRESS, LIONEL BELMORE

J. Anthony Smythe, Joseph E. Cox, Grace Travers, Mitzi Goodstadt, Ward Caulfield, Grace Gordon and William T. Rogers. Seat sale now. Prices, 25c to $2. Mats. Wed., Sat., Sun., 25c to $1.50. Phone TRinity 2092.

CINDERELLA DANCING

TONITE—ONLY—TONITE

ART LANDRY'S FAMOUS ORCHESTRA

14 JAZZ CHAMPS DIRECT FROM NEW YORK!

WIEDOEFT'S ORCHESTRA, TOO

FOLLOW THE SWALLOW TO SAN GABRIEL

LA GOLONDRINA

By John Steven McGroarty AUTHOR OF MISSION PLAY

at MISSION PLAYHOUSE

Every Evening except Sun. & Mon., 8:15. Mat. Wed., Sat., & Sun. at 2:15

Tickets P. E. Depot. Phone FAbor 1641; Theater Phone: San Gabriel 188 and all leading hotels.

Matinee Daily, 15c-75c Evenings, 25c to $1.50 Except Sat., Sun., Hol. Phone TRinity 2324

Orpheum

MAKE YOUR SEASON RESERVATIONS NOW AND BE CERTAIN!

ADLER, WEIL & HERMAN

GRACE LaRUE Chas. Wither's Op'ry

JACK REDMOND Chinese Gladiators

Bert Hanlon—CHAIN & ARCHER—"The Test"

"No, No, NANETTE"

MASON

LOUIS O. MACLOON & EDWARD D. SMITH present THE WORLD'S GREATEST MUSICAL HIT with TAYLOR HOLMES and NANCY WELFORD

Jerry Hoey—Four Artist Pages

NIGHTS INCL. SUN. 50¢ TO $2.50 BEST BALCONY $1.50 MATS. 50¢ TO $2 BEST SEATS $1

EGAN THEATER FIGUEROA at PICO

70TH JOYOUS WEEK

Eves. 50c to $1.50. Mats. Wed. and Sat. Best Seats $1

WHITE COLLARS

From Egan's Supreme Success of Summer

Hippodrome Vaudeville

Main St. at 44th.

LIONEL BARRYMORE in "MEDDLING WOMEN" A Masterful Photodrama with a supporting cast of Eminent Players. Continuous Daily 1 to 11. Sunday 12 to 11 P.M.

A Treat for the Children

Barthelli's Trained Birds

WORLD FRATERNALISM ERA IS HERALDED BY PASTOR

Human Race is at Dawn of New Day Miss Foster Tells Audience in Radio Sermon

Declaring that the human race now stands at the dawn of the world's new day in which individuals and nations are to learn of that freedom which comes through the gateway of fraternity and of that pure joy which is born of service, Miss Annette Foster, pastor of the First Emerson Church, preached an inspiring sermon yesterday to the KHJ audience from The Times broadcasting station. Speaking on "We Who Are About to Live," Miss Foster said in part:

"Out of the humility and sincerity of a great soul there was enunciated, two generations ago, an immortal text for the future of all nations. It was to the effect that not by tears, nor the scattering of flowers, nor by the rearing of shafts of marble and brass does a nation honor its dead, but only as it takes increased devotion to the cause of righteousness, resolving that those who died shall not have died in vain, but that their unfinished work shall be carried forward into the realization of a new heaven and a new earth.

"Surely the soul of patriotism is in the realization that it is the destiny of the generations that they be devoted to the unfinished tasks of those who have gone before. Ours is a vicarious world, in which one sows and another reaps, and the succeeding ages rise upon the stepping stones laid by the pioneers.

"On this Memorial Sunday let us turn our thoughts from death to life, and while we sanctify anew the memory of those who gave the 'last full measure of devotion' and who now, we believe, are making beautiful some other realm of our Father's universe, let us sanctify ourselves to the labors of His vineyard here, that no sacrifice upon any battlefield shall have been in vain for the purposes of Him who has called us unto service.

"The Memorial Day that does not give large indorsement to life does not keep faith with the doctrine of our Great Teacher, who, having come to earth to minister, put His great emphasis upon life and, when His work was finished, laid stress upon the truth of the inseparableness of life and its continuity.

"Men, on every side today, are dropping from their consciousness the separation between the life that now is and that which is to come, and are dropping the notion that escape from life is possible. There has never been a greater need that men should stand in their places and 'live abundantly.' In vain we seek to read assurance in the signs of the times, but our chief assurance lies in our faith that 'our times are in His hands.' We seek for a dominating ideal to steady and cleanse the current of events and open the way to the evangelization of the multitude—for, ultimately, the dominating ideal must be held in the heart of the multitude.

"A little we can make out of the remedial forces with which we may co-operate. One of our seers remarks that the great discovery of the modern age is the people. Man was discovered 100 years ago; now the people have been discovered. In other words, the religious idea, as caught by man, is coming at last to disclose to him that the problem of his existence is greater completeness for all men. In the political world there is coming the removal of ancient privilege. Kings are leaving their thrones, or being uncrowned, and there is a general rise in the importance of the people. There is coming to prevail a sort of recognition that out of this mass the world is to evolve. Houses of lords are being rebuked and threatened with the breaking down of their exclusiveness if they continue to use their privilege to block needful legislation. Artists are exalting the glory of the commonplace. All these things indicate that the direction of spiritual energies is toward the recognition of the needs of the people. No more crusades for the possession of the Savior's tomb, but crusades against irresponsible powers, against oppression and ignorance and disease.

"Existence is to become more balanced and religion, in its true sense, is to be the dominant note of the coming century. The reformation is upon us, but it is not yet established. Nothing is established, and our only hope seems to be in the fact that conditions are unsettled and that when they are settled they will be settled right. Upon the altars of today there is being kindled, through awakened love, the fire of self-sacrifice and thoughtfulness of others. Yet 'mercy' is the supreme slogan of the leaders of men today, as they come more fully under the influence of Jesus the Christ."

ATTACKS STAND OF TENNESSEE SOLONS

"Legislatures that attempt to stifle discussion of scientific theories and facts only injure the cause of Christianity which they profess to defend," declared Dr. H. C. Culbertson, pastor of the Mesa Congregational Church, in his sermon yesterday on "Genesis and Modern Science." Dr. Culbertson spoke in part as follows:

"You cannot make a thing true by asserting it nor prevent its being true by denying it. Real religious faith does not fear full investigation of the world and life, knowing that all truth discovered can only make greater our knowledge of the ways and wisdom of God. In ancient days men thought the earth was flat, and that it was the center of the universe about which the sun revolved. When Galileo taught that the earth moved around the sun, his new idea shocked the church of his day far more than the idea of evolution ever shocked the conservatives of our time. Sincere religious people feared his teachings would destroy God and the Bible, and they made him kneel in terror of his life and take it all back.

"What happened? His teachings prevailed because they were true, and instead of destroying God and the Bible, we have today a greater and nobler conception of the Most High, while the Bible, newly interpreted, is dearer than ever before. Conservatives have become so accustomed to reading into the first chapter of Genesis the interpretation put upon it by the brilliant imagination of John Milton in his 'Paradise Lost' that they think the whole Bible must stand or fall by that particular interpretation. In the name of the Christ who said that truth shall make us free, let us open our eyes to understand that the evolutionary hypothesis does not hurt real faith in God, but only shows us that the Almighty works by a slow process of development in His creation. The Bible becomes a more precious and wonderful book when we recognize that it is the record of a developing revelation of the nature of God and God's ways to man. The first chapter of Genesis is a splendid poem dealing with various phases of the creative process, just as an epic poem would deal with various days, phases or aspects of the World War, and if it had been published yesterday for the first time no one would ever have dreamed of thinking it antagonistic to the theories of modern science. Its sublime spiritual message will go singing down the ages long after Mr. Bryan and his supporters are forgotten, or remembered only as we remember Torquemada and the Spanish Inquisition."

CHURCHES ACCUSED OF BEING SELFISH

"The churches are trying to rule the world by political forces," is the accusation voiced yesterday against organized Christianity by Rev. William C. Isett, pastor of Amanda Chapel, in his sermon on "What the Churches are Trying to Do."

According to Mr. Isett, Christianity is very poorly organized "and many churches are trying to establish themselves instead of the Kingdom of God." Mr. Isett spoke in part as follows:

"The question I am raising this morning is whether the churches have a clearly defined goal, and whether they are effectively reaching that goal. What is their field of work, and are they efficient? I am not setting myself up as a critic. I am using the word church in the sense of a body of people worshipping God and striving to establish the principles of His government in the world."

"The first essential, then, is recognition of the essential unity of those who are giving God a place in their lives, and the recognition of difference in degrees of devotion. This unity has been almost annulled by a too-sharp demarkation between those who follow God and those who are wholly selfish and wicked. There are those who will give no place to God in their lives and there are those who strive to give God full control of their lives. These are the two extremes. We deal largely with the people in between.

"Denominations have grown up because people did not make allowance for this borderland group, but held themselves to be the church and all others to be of the world. Denominations are right in establishing a degree of devotion. People have a right to select the group with whom they will worship and to establish the kind of worship they wish and the doctrine they will emphasize. They are wrong when they claim to be the exclusive church. It is for the recognition of this essential unity of all worshipers and believers in God that I am contending. There is only one church. There are many degrees of devotion and theological understanding.

"Many churches are trying to establish themselves rather than the Kingdom of God. They have not clearly defined their field of work. A dry-goods merchant is far ahead of them in wisdom. He does not claim to be the only one handling dry goods, but only that he is meeting a need in a certain field.

"The churches are trying to rule the world by political forces. Only within the last ten years have godly people made any scientific effort to deal with matters by spiritual power. This has largely been confined to the realm of physical healing. There is a vast force which a united church could use in every field of human endeavor. 'Overcome evil with good' is the principle God has laid down. The meetings of the leaders of the churches are not considering what good thing they can put in the place of evil, but how they can force, by political and military means, the evil to vacate. Concerted action of substitution of good for evil on the part of godly people would revolutionize our city in twelve months. All people have, more or less, a desire to be decent. The task of the church is to spread the good news of the gospel of love to the whole world. It has never seriously undertaken that task."

SHOWS HOW HUMANS DIFFER FROM BRUTES

Rev. F. E. Hagin preached at the Figueroa Boulevard Christian Church yesterday on "These Sayings of Mine." He said in part:

"The essential characteristic of mankind by which he is distinguished from the brute creation is his mind. The output of his mind is his thoughts, and thoughts become stereotyped and communicable through the medium of words written or spoken. Jesus said on one occasion, 'By thy words thou shalt be justified, and by thy words thou shalt be condemned,' and again, 'Out of the abundance of the heart, the mouth speaketh.'

"In other words, the measure of a man is the measure of his words. Jesus, on several occasions, placed as high an estimate upon His words as upon Himself. He said, 'He that rejecteth Me and receiveth not my sayings, hath one that judgeth him: the word that I spake, the same shall judge him in the last day.'

"His words, therefore, are precious and of great importance. As we treat them, we treat Him. Simon, the Pharisee, received Jesus as a guest, but accepted His words, Zacchaeus, likewise, received Jesus as a guest, but accepted His words, and therefore, salvation came to him and his household. Two young men, who had been sailing in the Moray Firth, landed one day at Inverness to take a walk through the highlands of Scotland. They lost their way, and darkness overtook them. Standing at the door of a little cottage about midnight, after knocking, they pleaded with the inhospitable people for shelter. Their words were of no avail with the heartless ones, who turned them away. They later found shelter, and great was the chagrin of the unfeeling when they learned that the two were Prince George and the Duke of Clarence. Jesus said to the Apostles who were proclaiming His words that it would be more tolerable for Sodom and Gomorrah in the day of judgment than for that city that failed to welcome them and accept the words of life which they proclaimed."

CALLS FAITH KEY TO ALL PROGRESS

Dr. Bruce Brown of the South Park Christian Church preached yesterday on "The Faith that Overcomes." He said in part:

"Everyone who really thinks must believe. It is impossible to conceive of an intellectual infidel, a man who has no belief. Cerebration would cease if confined to established facts. Man's mind by its nature is impelled to the exploration of the unknown. Why should faith be condemned in the religious world when it is the dynamic power and incentive to progress in every other? A scientist who had no faith beyond the few facts in his possession would be as dry and worthless as a fossil. The great scientific discoveries that have revolutionized history existed once only in imagination. All pioneers of progress have believed more than they knew.

"The object of faith in religion determines character just as certainly as the port decides the course of a ship. It is not so much what men know as what they believe that guides them in darkness and storms through uncharted seas. The great decisions of life are always made far out in the realms of the unknown. If knowledge alone decided our actions we would be like an army refusing to fight until the battle was won.

"Men of faith walk out in the darkness far beyond their fellows, breast the floods hoping to reach the farther shore, take up the standard that falls from the doubter's hand, 'carry on' with skepticism sounds the retreat, scale bare and snowy peaks in search of a pass and their crimson footprints mark the trail of progress that becomes the beaten path for doubters. The saviors of the world have been men of faith. The obstructors of every noble effort have been the doubters."

CHURCHES FREEZING MINISTER DECLARES

"Christian Enthusiasm" is the subject of a sermon preached yesterday by Dr. Theodore Kemp, pastor of the Hollywood Methodist Episcopal Church, South. Dr. Kemp said in part:

"The Gospel of Christ is a divine energy. Religion is not an idea, but an energy. Enthusiasm is the fire under the boiler of life. It is the dynamo in the power-house of the soul. You can manufacture in cold weather, but you can only create under high temperature. Man has fashioned many tools, but it takes a vision and a dream to set the tools on fire. Every idea that has made history began as a passion. Impassioned men make the history of the world. Great paintings are but passions on canvas. Cathedrals are passions uplifted. Enthusiasm surmounts every obstacle, breaks through every barrier, sails every sea, scales every summit, snatches victory from defeat, smiles in the face of disaster and sings triumphantly above the wrecks of worlds.

"We need hot hearts, but cool heads. Hot heads and cold hearts are disastrous. A hot heart and a cool head may move the world. Church quarrels and divisions are caused by hot heads and not by warm hearts. Orthodoxy and heresy are the names of theological camps holding different opinions.

"The most deadly heresy of earth is that of a loveless heart. The world needs sunlight to grow its flowers and to ripen its harvests. The Church of God needs the summery climate of the heart and the passion of the Lord if it would convert the world. God never intended churches to be cold-storage plants for the virtues, but to be power plants for service.

"On a cold morning a cake of ice is not half as sociable as a lighted fire place. Some churches are refrigerating plants, and it takes a very lively preacher to get up a sweat in a church refrigerator. Many wonder why the church does not go forward faster. The reason is the five has died down under the boiler. Many a church is like many an automobile. It has a beautiful chassis and fine lines, but is only hitting on one cylinder. Many Christian people are afraid of enthusiasm, but in the present state of affairs we had better take the risk of blowing up than freezing up."

HUMBLE FISHERMAN OWNS STRADIVARIUS

Heirloom in Frenchman's Family Almost Two Centuries

Charles Grass
And priceless violin.

AMERICAN collectors who are scouring Europe for old Stradivarius violins, of uncanny sweetness of tone, will be interested in the family heirloom possessed by Charles Grass, a French fisherman living at 1466 Third street, San Pedro. Mr. Grass has a "veritable" Stradivarius, built in 1724.

His wife's grandmother, Jeanne Pegeot, came into possession of the instrument in 1820, and, even then, according to Mr. Grass, it had been in the Pegeot family for almost a century.

Mr. Grass, stocky and of true Breton type, first landed in San Pedro in 1908, when he deserted the French barque Marechal Devoest at this port after a voyage around Cape Horn. He liked the spot so well that he sent for his wife and she brought the violin with the family possessions from the little seaside home at Paimboeuf, Brittany.

The old "Strad" is still in splendid condition, and although the strings of the instrument and the bow are more than a score of years old, it gives out music almost human in tone when in the hands of a musician.

Inside the tone chamber is etched the following inscription: "Antonius Stradivarius, Cremonensis; Faciebat, 1724"; which, according to authorities, assures its genuineness.

ECONOMIC PARLEY FAVORED

Chamber's Invitations to Southwest Conference Here on June 15 Receiving Widespread Acceptance

That the Southwest Economic Conference called by President R. W. Pridham of the Los Angeles Chamber of Commerce for June 15, is meeting with widespread approval throughout the entire Pacific Southwest, is indicated by the great number of responses coming in to invitations extended by the chamber to governors, State officials, industrial leaders and chamber of commerce representatives in Southern California, Arizona, New Mexico, Nevada and Utah, according to A. G. Arnoll, secretary and general manager of the chamber.

The conference will discuss economic problems confronting the Pacific-Southwest and will work out a comprehensive program for the development of this entire territory through an interexchange of commodities, capital and population.

The conference will be held in the banquet hall of the new Chamber of Commerce Building at Twelfth and Broadway and delegates will present to the general conference, problems peculiar to the community, which they represent. From this aggregation of ideas and problems a general program will be worked out for the development of the Pacific-Southwest territory as an economic unit.

In return for the movement to Los Angeles Harbor of products of the forests, farms and mines of the various States, Southern California will assist these States in securing the right kind of agriculturists to develop their farm lands, and capital to develop their other resources.

The idea is an expansion of the Arizona Industrial Congress, the workings of which were outlined recently by P. G. Spilsbury, president of the Arizona Industrial Congress, in a speech before the directorate of the Los Angeles Chamber of Commerce.

Immediately following his appearance before the directorate, President Pridham appointed a committee consisting of William Lacy, Shannon Crandall and M. Elsasser, to work out details for the coming conference.

FIGHT OVER AUTO LINES DUE TODAY

Eight Companies Asking Permits Are Opposed by Operating Concerns

A hearing which promises to develop into a heated battle between transportation companies operating in Southern California at present and eight concerns who are seeking to establish motor-truck service to various points in the State will be called before Examiner Handford of the State Railroad Commission this morning.

The commission has sent out notices to eighty-seven protesting companies of the hearing date. These include the railroads, express companies and motor-truck concerns.

One transportation company seeking a new franchise to operate asks for a blanket permit to operate between all points in the State. The other seven concerns are seeking franchises to operate in virtually all of the thirteen southern counties.

The companies making application to the commission are Shields Truck Company, Inc., Union Motor Transportation Company, Ashbury Truck Company, J. A. Clark Draying Company, Stacey's Transportation Stage Company, Wilmington Transportation and Stage Company, Lee B. Hawkins and C. L. Armstrong.

TWINS UP TODAY FOR SENTENCE

Dasey Brothers Face Long Term in Attack on Girl; Appeal to be Argued

Convicted on two counts each of criminally attacking Miss Josephine Price, employee of a downtown confectionery, James and John Dasey, twins, are scheduled to come before Judge Craig in Superior Court this morning, for hearing on their motion for a new trial and judgment and sentence.

The men were found guilty in thirty minutes last Thursday by a jury composed of ten women and two men. Immediately after the verdict was read, Irvin C. Taplin, of counsel for the twins, filed an oral motion for a new trial. If the new trial is denied, the brothers are subject to be sentenced to from two to 100 years in the State Penitentiary, the penalty fixed by law being one to fifty years on each count.

Miss Price asserted the men dragged her into a coupe the night of January 25, last, while she was returning home from her employment, took her to a lonely spot near Silver Lake and there attacked her.

Both defendants took the witness stand in their own defense and testified they did not forcibly attack Miss Price.

The case was prosecuted by Dep. Dist.-Attys. McKay and Howell Richardson.

Legion Council Favors Library Bond Proposal

Plans for the extension of public library service in Los Angeles through the erection of new branch libraries are favored by the Los Angeles City Interpost Council of the American Legion. Announcing the council's indorsement of Proposition 3 on the June 3 ballot, which provides for issuance of $500,000 in branch library bonds, Charles L. Bogue, chairman of the council, wrote to Everett R. Perry, librarian:

"Members of the American Legion fought during the World War that all peoples of the earth might have more knowledge and a better understanding of the problems of civilization. Your system of branch libraries is a factor in the diffusion of knowledge and the enlightenment of man. We are, therefore, heartily in favor of the necessary bonds to carry on this good work."

Benjamin F. Bledsoe, former judge of the United States District Court, has announced himself as being "enthusiastically in favor of the proposal to incur a bonded indebtedness in the sum of $500,000 for the purpose of erecting additional branch libraries."

The proposed library bond issue has been indorsed also by the Friday Morning Club, Arthur B. Benton, president of the Sons of the Revolution; James R. Martin, and the Wilmington Chamber of Commerce.

Meadows Will Plead Today in Forgery Charge

Rush Meadows, criminal "attorney;" David Learner, Fred Kellar and Charles Sweeney are scheduled to plead this morning before Federal Judge James to charges of forging and dealing in $16,000 worth of Liberty bonds asserted to have been stolen three years ago from a Richland (Neb.) bank. Date of plea was continued last Monday for a week to permit Russel Graham, Meadows's attorney, to peruse the Federal grand jury indictment.

Meadows, Kellar and Sweeney also are charged with violating the Harrison Narcotic Act in illegal purchase of forty ounces of French cocaine.

Bond of $35,000 on the bond and narcotic accusations has been furnished by Meadows and he is at liberty. The other three men are in the Los Angeles County Jail. H. S. Shapiro is counsel for Learner.

WARNS AGAINST SUIT FOR TAXES

Goodcell Cautions Claimants for Community Rebate

Says Commissioner Will Simplify Procedure

Filing of Waiver Necessary to Extend Statute

Warning to Southern California taxpayers to disregard circulars promulgated by advisory tax firms, giving the impression that suit must be filed to recover refunds on assessments should the United States Supreme Court hold that income from community property is divisible in California for income-tax purposes, was issued this morning by Collector of Internal Revenue Rex B. Goodcell.

"Taxpayers should not pay exorbitant fees for filing of refund claims," Collector Goodcell asserted emphatically. "If this ruling is passed by the court I am satisfied the Commissioner of Internal Revenue will adopt a procedure that would simplify the refunding of taxes and obviate any great expense, if any, on the part of the taxpayer."

If the decision of the court is favorable, approximately $60,000,000 will be refunded to Southern California taxpayers, in the opinion of Collector Goodcell.

"There is every reason to believe that the court decision will be reached before the expiration of the statute of limitations," Collector Goodcell said. The statute under the existing law for the calendar years 1922, 1923 and 1924 does not expire until 1927, 1928 and 1929, respectively.

If the court finding is favorable to Southern California taxpayers, full publicity as to the procedure in obtaining refunds will be given, Collector Goodcell promised. The only step necessary at this time, the collector explained, is for the taxpayer to file a waiver on or before June 15, next, for the calendar year 1919. The filing of this waiver extends the statute of limitations until April 1, 1925, until when a claim for refund may be entered. The statute of limitations for the calendar years 1920 and 1921 does not expire until March 15, 1926.

REV. F. DYER PREACHES IN NEW CHURCH

Sermon and Contribution by Congregation Mark Dedication Weeks' Start

Three and a half years after founding and organizing the Wilshire Boulevard Congregational Church, Rev. Frank Dyer preached his first sermon yesterday in the handsome new $500,000 edifice at Plymouth avenue and Wilshire Boulevard.

The members of the congregation opened the two weeks' dedication services by contributing $95,000 to the building fund. The first of three units of the new church was opened yesterday, and during the next two weeks a campaign to raise $275,000 to complete the Italian Gothic type building will be launched.

The services yesterday were opened in the morning at 8 o'clock when 400 members of the congregation attended first communion in the new building.

Fifteen hundred people crowded into the church to hear Dr. Dyer preach at the 11 o'clock morning service on "Let the Beauty of the Lord, Our God, be Upon Us."

"In the church which we have built," said Dr. Dyer, "we have earnestly sought to express beauty as a symbol of the beauty of the Lord. We believe that it is a pity, if not a crime, to make the manifestations of religion ugly. We have gone back through the ages in search of beauty of architecture and have combined them harmoniously with recent expressions of man's aspiring spirit. They who think the day is past when men glory in their work are mistaken. This minister feels a new challenge in his own work rising from this inspiring example of the men who have wrought upon this great structure."

A delightful oratorio service was presented in the afternoon by Arthur Middleton, bass of the Metropolitan Opera Company of New York. At the evening service Dr. Charles F. Aked, preaching colleague, spoke on "The Religion of Beauty and the Beauty of Religion" before another packed house.

The actual dedicatory service will be conducted June 7, next, when Rev. Jason Noble Pierce, pastor of President Coolidge's church in Washington, D. C., will deliver the sermon of dedication.

"The Church of Divine Love" is the name given by Rev. Dyer to this church, which was founded on Pilgrims' Day, December 21, 1921, and is closely connected with the churches at Plymouth, Mass., and of Plymouth, Eng.

Kerr Will Face Poisoned Candy Charge Tuesday

Trial of Dr. Franklin S. Kerr, Garden Grove physician, accused of sending poisoned candy to his divorced wife, Dr. Luella Kerr, will be called tomorrow morning at 10 o'clock in the court of United States Judge James after a continuance from April 18, last.

Kerr was violently ill when the trial was last opened and physicians and nurses reported this condition to be genuine; that he had been subject to nervous indigestion and spells of extreme nausea for the several years they had known him.

Evidence against the defendant hinges on a typewriter found in a bank vault. Experts declared the machine was the same on which the address on the box of poison candy had been written. The typewriter is said by Federal officials to be owned by Mr. and Mrs. K. K. Williams, relatives of Dr. Kerr, and that he had ample opportunity for access to it.

EXTRAS WIN PLEA F

Film Concern Ordered to Make $1 [illegible] Favor of Men; Given Less Th[illegible]

On the grounds that 175 men were paid [illegible] seventy-five women to work as extras for the [illegible] tion, the State Department of Labor has [illegible] difference must be made up in favor of the [illegible] originally [illegible] When they [illegible] the first day [illegible] told an addi[illegible] them. When [illegible] the next morning [illegible] given an addi[illegible]

Complaints were taken to the department last week by the 250 film workers that a part of their salary for twenty-one and one-half hours of steady work was being withheld. They alleged that they were employed by the company at 8 a.m., the 15th inst., and were required to work until 5:30 a.m., the 16th inst. The men received $6 for this work and the women $7.50.

This discrimi[illegible]ment despite [illegible] and advised [illegible] day that the [illegible] made up. The [illegible] the extra [illegible] to be called [illegible] and was [illegible] arena.

At a hearing Friday before Deputy Labor Commissioners Barker and Bloch the film workers declared on the stand that they were

KENTUCKY BOWS TO CA[illegible]

Woman Applying for Homestead on Desert She Believes Dry Air Will Win Him Back as Result of Her Five-Year Ex[illegible]

She was a buxom-appearing woman of sixty-odd years and her fine eyes and southern drawl were attracting the attention of the clerks in the land office in the Federal Building.

"I'm lookin' for a homestead—a homestead for mah son in Kentucky," she offered as way of introduction. "Ah want him to locate on the 'desert.'"

She was told there was plenty of acreage on the Mojave open and began poring over maps.

"But, madam," Land Receiver Brainerd B. Smith remarked, "the desert has its terrors and, I believe you will [illegible] the ah-h-h t[illegible]

"Do I look [illegible] terrified," she [illegible] flash of her [illegible] ago ah came [illegible] ordained [illegible] golden [illegible] went to the [illegible] stayed five years.

"Now mah boy [illegible] developed a [illegible] a mite [illegible] Kaintucky [illegible] derful, glorious [illegible] ed a little [illegible]

"And besides [illegible] you kain stay out there."

SEVENTEEN WIN DE[illegible]

Southern California University Wi[illegible] Largest Architects' Class in H[illegible]

June 13 the University of Southern California [illegible] to seventeen students in the senior class of the [illegible] ment, the largest class on record in this department, [illegible] Johnson, director in charge of the department. The [illegible] ceive the degree of Bachelor of Science, marking the [illegible] four-year course.

An elaborate book, showing the work of the department during the past three years, has been compiled by the senior class, Mr. Johnson said. These books are now being distributed among all the important schools and colleges of the country. This is the first time such a book has been issued by the department.

The graduation will bring to a close the first year of co-operative effort between the university and the Allied Architects' Association. This body, comprising seventy of the leading architects of Southern California, assumed charge of the instruction in this department upon the departure of Prof. Weatherhead on Sabbatical leave last year. Several courses have been given by local architects, and under the supervision of association members the various classes have worked on problems. The [illegible] the past year have been set aside for the [illegible] quarters of the [illegible] has conducted [illegible] without charge to [illegible]

The arrangements [illegible] Mr. Johnson, [illegible] tory, and negotiations [illegible] ing conducted by [illegible] authorities and [illegible] sociation to [illegible] Plans are also under [illegible] for extending the [illegible] to 7 years.

Members of the [illegible] are as follows: [illegible] Leo Bachman, [illegible] Marcello [illegible] Pidgeon, Francis [illegible] liam Lundeen, [illegible] head, Randall [illegible] Webb, Joseph [illegible] Taranik, R. V. [illegible] Norris, T. L. [illegible] Low and R. S. [illegible]

MARITAL BARK HITS [illegible]

Old Sea Dog, Twenty-Three Times A[illegible] Gives Bond Against Future Cr[illegible]

Captain William H. Johnson, bluff sea-dog, [illegible] around the world twenty-three times, and this [illegible] that there might be some merit to Mrs. Lulu B. [illegible] fear that her spouse would start wandering [illegible] back.

So Capt. Johnson was ordered to put up bond to guarantee payment of alimony to his wife, pending trial of his suit for divorce, after a hearing before Judge Gates.

Capt. Johnson abandoned the sea several years ago, got a job as navigation instructor in the San Pedro schools, married himself a wife and settled down for a peaceful life ashore. But the peace did not materialize, according to his divorce suit.

Mrs. Johnson, he declared, nagged him and tried to make him lose his teaching job, by telling stories about him.

But Mrs. Johnson, in an answer, said that although her husband had abandoned the sea, he had not forsaken his sailor habit of gallantry.

"His conduct with other women has been unseemly, and his gallantry and flattery toward other women have been uncalled for, she complained.

"And I think he's fixing up right now to sell out everything he owns, lock, stock and barrel, and leave the country," she told Judge Gates yesterday. "He's been around the world twenty-three times, and I wouldn't put it a bit past him to start around again and maybe never come back."

So the court ordered Johnson to make bond to guarantee the payment of Mrs. Johnson's $35 a month alimony and counsel fees. Despite his protests that he had not the remotest idea of leaving the State.

Advertisers to be Addressed by Maj. Tuller

A Memorial Day program has been arranged by the Advertising Club for its meeting Tuesday noon at the Biltmore. Maj. Walter K. Tuller will be the chief speaker. His subject will be "What Will Happen to Business in the Next National Emergency?"

Eugene F. McElmeel, Los Angeles high-school student who won second place in the National Oratorical Contest on the Constitution, will be a guest of the club at the meeting, and will deliver his prize-winning oration.

A musical program of patriotic and popular airs will be given by the One Hundred Sixtieth Infantry Band.

...AS WIN PLEA FO...

...cern Ordered to Make $1.50 A... ...r of Men; Given Less Than W...

...grounds that 175 men were paid $1.50 ... ...omen to work as extras for the Globe P... ...s Department of Labor has notified the ... ...st be made up in favor of the men.

... were taken to the ...ast week by the 250 ... that a part of their ...nty-one and one-half ...dy work was being ...ey alleged that they ...d by the company ... 15th inst., and were ...ork until 5:30 a.m. ... The men received ...work and the wom...

...g Friday before Dep... ...ommissioners Barker ...e film workers de... ...stand that they were ...

originally engaged for a ... When they had work... the first day, however, ... told an additional $1 ... them. When they w... the next morning the ... given an additional $1.5...

This discrimination ... ment deputies found a ... and advised the ... day that the differ... made up. The police ... the extras were ... to be called "High ... and was taken at ... arena.

...UCKY BOWS TO CALIFO...

...pplying for Homestead on Desert for ... ...eves Dry Air Will Win Him Back to ... Result of Her Five-Year Experience

... a buxom-appearing ...y-odd years and her ...southern drawl were ... attention of the ...land office in the ...ng.

... for a homestead— ...or mah son in Ken... ...fered as way of in... ...h want him to lo... ...sert.'" ...

... there was plenty ... the Mojave open ...ring over maps.

... Land Receiver ...mith remarked, "the ... terrors and, I be... lieve you said your ... the ah-h-h cultured ...

"Do I look like I ... terrified," she replied, ... flash of her eyes. "... ago ah came to spend ... ordained remaining ... golden sunlight of C... went to the 'desert' a... stayed five years.

"Now mah boy has ... veloped a trace— ... a mite building up, ... Kaintucky cain't give ... derful, glorious Kalifo... ed a little wistfully.

"And besides one ... you kain allus shoot a ... out thare."

...NTEEN WIN DEGR...

...California University Will C... ...rgest Architects' Class in History

...e University of Southern California will ... ...udents in the senior class of the Architec... ...st class on record in this department, accord... ...or in charge of the department. The stude... ...e of Bachelor of Science, marking the ... ...e.

... book, showing the ...department during ... years, has been ...e senior class, Mr. ... These books are ...tributed among all ... schools and col... ...untry. This is the ... a book has been ...department.

...on will bring to a ...ear of co-operative ...the university and ...Architects' Associa... ..., comprising seven... ...lding architects of ...lifornia, assumed ...instruction in this ...n the departure of ...ead on Sabbatical ... Several courses ...e by local archi... ...the supervision of ...mbers the various ...

...AL BARK HITS RO...

...g, Twenty-Three Times Around ... ...ond Against Future Circumnavig...

...liam H. Johnson, bluff sea-dog, admitted he ... ...d twenty-three times, and this persuaded ... ...t be some merit to Mrs. Lulu B. Johnson's ... ...spouse would start wandering again and ...

...nson was ordered ... to guarantee pay... ... to his wife, pend... ... suit for divorce, ...efore Judge Gates. ... abandoned the sea ...go, got a job as ...uctor in the San ...married himself a ... down for a peace... But the peace did ... according to his ...

...n, he declared, ...tried to make him ... job, by telling ...

...nson, in an an... ...although her hus... ...ened the sea, he ...n his sailor habit ...

...with other wom... ...emily, and his gal... ...ery toward other ...n uncalled for, she ...

...e's fixing up right ...erything he owns, ... barrel, and leave ... told Judge Gates ... been around the ...ee times, and I ... bit past him to ...ain and maybe ...dered Johnson to ...arantee the pay... ...Johnson's $35 a ...and counsel fees. ...sts that he had ... idea of leaving ...

...ers to ...dressed ...j. Tuller

...ay program has ... the Advertising ...ng Tuesday noon ... Maj. Walter K. ... chief speaker.

... be "What Will ...es in the Next ...cy?"

...imsel, Los Ange... ...tudent who won ...e National Ora... ...n the Constitu... ...est of the club ...and will deliver ...oration.

...ram of patriotic ... will be given by ... Sixtieth Infan...

...SUIT ON CI... HALL WO... IS UP TO...

... Case to Void ... Contract Schedule ... Hearing This Morn...

Hearing on preliminary ... in the suit brought by ... Casper to have declared ... contract entered into ... City Council and the ... lett & Beelman for the ... tural work on the new ... is scheduled to be ... Judge Shaw in Superior ... morning. Casper also ... the court to restrain the ... making the initial payment ... 000 under the contract.

Several weeks ago Casper ... a suit to enjoin the City ... letting the contract so ... all matters pertaining to ... tion of public buildings ... der the provisions of the ... to be handled by the ... Public Works. The suit ... thrown out of court on ... the court did not have ... tion until the contract was ... negotiated.

In the suit to be heard ... Casper has renewed his ... the question of whether ... cil or the Board of Public ... is legally constituted to ... tracts pertaining to the ... tion of public buildings.

Casper also has ... terms of the contract ... that they do not wish ... form to the resolution ... to let the contract, ... 6, last, by the City Council.

Casper will be represented ... court this morning by ... Leslie Hewitt and Guy C...

LUMBER WORKER ... OF ALCOHOL POIS...

William Holt, 42, a lumber checker, ... night at the San Pedro ... Hospital from the drinking ... its of nitric acid, which he ... 246 West Twelfth street ... covered near Holt was ... by his landlord, F. L. ... summoned the police. ... fifteen minutes after ... caused from alcoholism, ... according to Detective ... Holt is said to have ... Missouri. The body ... the undertaking parlors ... and McLin.

DIVORCE IS IMPERSONAL AFFAIR

Woman Says Mate Tabooed All Sex

Mrs. Pearl Fergtig

THERE was nothing personal about Walter R. Fergtig's desertion of Pearl Fergtig, at least, as she described the incident to Judge Summerfield at the hearing of her suit for divorce.

"No, no, he didn't say he had anything against me," she said, in response to Judge Summerfield's inquiry as to what she had done to be deserted. "He just announced that he did not propose to support any woman, any time, anywhere and that went for me and the rest of the world. Then he packed up and left."

Judge Summerfield awarded her a decree.

Association of Radio Fans May be Reorganized

Efforts to revive and re-establish the defunct Southern California Radio Association probably will be made at the First Annual Amateur's Radio Show and Contest to be given from next Monday until June 7 in the National Automotive Building at Figueroa and Santa Barbara streets, A. L. Blodgett, past-president of the organization, said yesterday.

Mr. Blodgett will be acting in his reorganization work on request of hundreds of radio fans, he stated, who have written him asking that the organization be brought into being. If given assurance of 500 members, he declared, registers will be established at the Exposition Building and the association will be given another lease on life.

With a membership of but 150 when at its zenith some months ago, the association had a struggling existence for some time and finally flickered and went out. Its purpose, said Blodgett, largely will be to serve radio enthusiasts in all lines to their interest, similar to the service given autoists by the Automobile Club.

Sam Bender, managing director of the exposition, has tendered Mr. Blodgett gratis booth space for carrying on the reorganization work, in the event the past-president decides on such a campaign.

Parson: I didn't have the pleasure of seeing you in church on Sunday!

Jensen: No, the weather wasn't fit to turn a dog out in. But I sent my wife.—[Vikingen, Oslo.

REALTY MAN UP TODAY ON DRUG PLAINT

Wife Charges C. N. Clinch Attempted to End His Life Three Times

Colin N. Clinch, 1439 Formosa avenue, Hollywood realty man, who is being held in the psychopathic ward of the General Hospital on a narcotic complaint sworn to by his wife, will be arraigned for preliminary hearing today at 11 a.m. before Judge Gates of the Lunacy Court. Clinch will be tried Thursday.

Clinch was arrested Saturday by Officers Grubin and Thomason of the Hollywood police on complaint of his wife that he had attempted to commit suicide several times. Clinch, it is said, first tried to end his life by swallowing poison, later by hanging and then by stabbing himself. Domestic trouble is said to have prompted his acts.

Hospital officials said yesterday it was possible for Clinch to be released if his wife dropped the charge. Mrs. Clinch, however, could not be reached to comment upon disposition of the case.

FUND ASKED FOR PARK

High-School Principal Will Seek Appropriation for Walks

Principal William H. Housh of the Los Angeles High School is scheduled to appear before the City Council's Finance Committee this afternoon to ask for an appropriation of $4000 for grading and providing graveled walks in the memorial park adjoining the school which was purchased and presented to the city by the student body which raised $21,000 for this purpose. Principal Housh is anxious that the appropriation be made now so that the land can be improved in time for the graduating exercises to be held on June 24, which will include the planting of a tree by this year's class. The plans call for a similar tree planting in the park by each graduating class.

"Local Laughs" Prize Coupon

EVERY WEEK the Los Angeles Times producer's humorous film, paying fifteen cash prizes for the best jokes submitted—$5, $2, $2, and twelve prizes of $1 each. Prize-winners are announced on the screen of the theaters where the film is shown, each joke bearing the name and address of the contributor. Every one is eligible to compete, the only rule being that jokes must not exceed thirty words. Jokes should be written on the blank below or on paper of similar size, and be mailed to "Local Laughs" Editor, Los Angeles Times, Los Angeles, Cal.

Local Laughs Editor, Los Angeles Times:

.....

.....

.....

.....

.....

.....

.....

Name.....

Address.....

THE "LOCAL LAUGHS" film may be seen at any of the following theaters: LOS ANGELES—Carlton, 5407 S. Western, Thursdays, Fridays; Olympus, 2194 E. 1st, Sundays, Mondays, Tuesdays; Hollyway, 1634 Sunset Thursdays; Wilshire, 321 S. Western, Fridays, Saturdays; De Luxe, 656 S. Alvarado, Sundays, Mondays, Tuesdays, Wednesdays; Roosevelt, 846 S. Vermont, Sundays, Mondays; Tivoli, 4219 S. Central, Sundays, Mondays. HOLLYWOOD—Granada, 7445 Sunset, Sundays, Mondays; Apollo, 6546 Hollywood, Fridays, Saturdays. SAN PEDRO—Cabrillo, Sundays, Mondays, Tuesdays. INGLEWOOD—Seville, Saturdays. PASADENA—Strand, every week. GLENDALE—T. D. & L., Wednesdays, Thursdays. HUNTINGTON PARK—Huntington, Mondays, Tuesdays. MONTERREY PARK—Mission, Mondays, Tuesdays, Wednesdays. RIVERSIDE—Regent, Wednesdays, Thursdays, Fridays, Saturdays. BAKERSFIELD—Rex, Fridays. CORONADO—Silver Strand, Sundays, Mondays. EAST SAN DIEGO—Vista, Tuesdays, Wednesdays. ESCONDIDO—Kinema, Thursdays, Fridays.

WAY PREPARED TO PROTECT BOX

If Penitentiary is Penalty Care to be Taken

Fear Felt That White Slaver May Try Suicide

He and Rhodes to Hear Fate in Court Today

Should John W. Box, convicted white slaver, be sentenced to Leavenworth prison today by U. S. Judge James, he will be guarded with the most extreme care that jailers and deputy marshals can exercise to prevent him from harming himself.

Alexander R. Rhodes, "courtesy" husband of Jeanne R. Taylor, dead victim of Freeport, Long Island, New York, who pleaded guilty to violation of the Mann White Slave Act shortly after the woman's death in the Glendale Hospital from infection induced by a red paper rose used to rouge her lips while in the Los Angeles County Jail, and who was a government witness against Box, also will be sentenced Monday.

Reports emanating from the County Jail that Box had said he would "commit suicide before going to Leavenworth," have been taken seriously by Dep. U. S. Marshal Martin Finn, who is expected to transfer Box to the Federal penitentiary at Leavenworth, Kan. The prisoner, in case of sentence, will be deprived of every possible hiding-place for weapons or poison when the train journey east starts.

Box is a stalwart blond man nearly 30 years of age and extremely powerful. He has been accompanied to and from the jail and courtroom by Marshal Finn, the largest deputy in Los Angeles.

"Box will not be handcuffed to any other prisoner, as is the usual case, if he goes to Leavenworth," Marshal Finn said yesterday. "He will be handcuffed and leg irons will be strapped on him as an extra precaution."

Rhodes and Box are to be sentenced this morning on charges of bringing Jeanne Taylor Rhodes to Los Angeles late last year from Erie, Pa. Box, the evidence showed, deserted his wife and persuaded Rhodes to marry Miss Taylor to help him escape charges under the White Slave Act.

DRY SQUAD FIRED ON IN LOCAL RAID

Officers Run Gantlet of Dogs and Fusillade of Shot to Make Arrest

Meeting with armed resistance when they were mistaken for hijackers, a squad of police officers, led by Capt. James Davis, in command of the vice division, won a victory for law enforcement in a spectacular raid on an asserted bootleggers' plant at 3662 Ruthelen street. Adding to the peril of the raiders were two vicious police dogs which were turned loose on the officers as they scaled a high wall which surrounded the besieged place. The officers had to fight off the animals, one of whom was subdued single-handed by Capt. Davis.

The owner of the dogs later related to the captain that he relied on the prowess of the brutes to guard the liquor cache stored on the premises against theft by hijackers.

Aided by five picked men, Capt. Davis faced a fusillade of pistol shots fired from a window in which George Butsens, a guard, had ambushed himself. Officer Tom Wharton narrowly missed being struck, he reported to his superior. Butsens surrendered when he learned the identity of the invaders and explained he thought they were hi-jackers. Butsens was lodged in City Jail on suspicion of assault with a deadly weapon. A. J. Lindenmeyer was booked on a Wright-Act charge when he admitted ownership of twenty-five cases of rum and whisky seized in the raid.

Special Tea for Women of Press to Open Atelier

The formal opening of Erte's American atelier is to take place on Wednesday afternoon, when a special tea will be given to feminine members of the press.

The new headquarters of the famous fashion designer is at the Metro-Goldwyn-Mayer studios, where he is creating special modes to be worn in the screen productions of that company.

Erte

Several of his latest creations will be on display at the Wednesday afternoon opening and live models, comprising some of the studios' well-known players, will be among the guests so that an examination of the fashion wizard's work may be made at close range.

The studio suite, which has been especially built for him and decorated according to his own plans, is in black and white. He finds those are the most inspirational of all tones and also that they furnish the most suitable background for his creations.

Mrs. Harry Rapf, Mrs. William Thalberg and Miss Selvia Thalberg will preside at the tea table.

Landry's Orchestra Tonight

Art Landry's Orchestra of fourteen recording artists and entertainers will play for dancing at the Cinderella Roof tonight in conjunction with Herb Wiedoft's Band. Landry's Orchestra is an eastern aggregation whose success in New York, Chicago, St. Louis and other cities is well known. They will not appear elsewhere in Los Angeles except the Cinderella Roof.

EIGHT HUNDRED PERISH IN FIRE

Not Men, But Chicks Just Attaining Feathers Blaze Victims

Eight hundred lives were lost in a fire yesterday. That many baby chicks, just attaining feathers, were burned in a blaze that destroyed an incubator at the home of Tom Wilson, 1767 Blake street. The origin was not determined. Wilson estimates his loss at $1000.

INTERLOPER BLAMED FOR WIFE'S LOSS

Shingle Maker Says Affair Ruined His Home, Business in Plea for Divorce

Harry A. Shull, manufacturer of shingles, lost his wife's love to an interloper named Edward C. Lubbe, and eventually lost his shingle manufacturing business, too, over the affair, he complained in a suit for divorce from Georgia F. Shull, filed with the County Clerk.

Shull declared he lavished money on his wife, financing journeys by land and sea, only to find out later that she had been meeting Lubbe on her excursions. Lubbe was named co-respondent.

As a part of the complaint were included copies of letters Shull said Lubbe addressed to his wife, in which he called her "Baby Girl" and expressed the most ardent affection for her. Once, Shull said, he persuaded Lubbe to give up his attentions to Mrs. Shull, but their mutual attraction proved too strong, and they were soon associating together again.

Meetings between the pair at San Diego and Riverside, and at various taverns, road houses and cafes, were charged by Shull. On her return from a trip to Honolulu, he said, she kept a rendezvous with Lubbe, instead of returning to her home.

Worry over these matters, Shull declared, distracted his attention from the business of making shingles to the extent that creditors eventually placed a receiver in charge of the plant. The Shulls were married in 1912 and have two children.

PASSERBY IS SHOT BY WATCHMAN

Victim Wounded Twice in Fusilade When Mistaken for Marauder

Mistaking Wilton W. Thorpe, 23 years of age, of 1801 Highland avenue, for a burglar, Franklin Epler, a night watchman, fired three shots at him early yesterday, wounding him in the shoulder and arm. Epler, who is 42, and is employed by the Pacific Coast Police, a private police agency, was arrested by Detective Lieutenants Vail, Craig and Thompson, and booked at the City Jail on suspicion of assault with intent to murder.

Epler was crossing a vacant lot in the rear of 7105 Franklin avenue, where the office of the Pacific Coast Police is located, when he caught sight of Thorpe. He called on him to halt and throw up his hands and when the man failed to comply fired at him, striking him three times. Russell Hinkle, 277 Morgan avenue, heard the firing and arrived in time to prevent further hostilities.

Thorpe, who was taken to Monte Sano Hospital, is expected to recover. He told the detectives that he thought Epler was a hold-up man, and was trying to escape from him.

GIRL BRIDE CONFESSES TO BIGAMY

Tells Officer Marriage Necessary, After Warrant Causes Detention

A honeymoon was terminated last night when Juvenile Officer Wallen arrested Mrs. Bernice Allen, 18 years of age, on a warrant charging bigamy. Mrs. Allen and Henry Miskie, 443 Rugby street, were married in Santa Ana the 19th inst., the complaint stated, when Mrs. Allen was still the legal wife of Fred Allen of San Francisco, whom she left about a year ago.

Mrs. Allen is said to have confessed to Mrs. Wallen that she married Miskie, in spite of her previous marriage, because it seemed to be the only way out of a difficult situation. Mrs. Allen is said to be in a delicate condition. She is being held in Juvenile Hall.

Harbor Tonnage Shows Huge Gain for Past Month

During the month of April a total of 1,754,681 tons of freight were handled over the municipal wharves at Los Angeles Harbor, according to a report just issued by the Board of Harbor Commissioners. The value of this freight was $57,000,000 or $7,800,000 more than the value of the tonnage handled during April, 1924. During April, 1925, a total of 490 vessels arrived at and departed from the municipal wharves of which 291 were coastwise, 100 intercoastal, ninety-four foreign and five were in the Hawaiian service.

DRESSES *of rare Charm and Quality*

STILL FURTHER REDUCED!

$15.00 $19.75 $24.75 $29.75
$34.75 $39.75 $44.75 $49.75

Hundreds have participated in the savings! Have you? Our store is fairly overflowing with thousands of high quality Dresses, Gowns, Coats and Suits for larger women. A veritable wonderland, carrying joy with astonishing bargains that open your eyes in amazement by the daring price reductions!

A SALE EXTRAORDINARY FOR LARGE WOMEN

SIZES 38 TO 54½

Don't be misled by the LOW PRICES quoted here. We pride ourselves on the HIGH QUALITY of our select merchandise!

Full and Roomy **COATS** *Distinctly youthful*

Schuman's is pre-eminent for coats! Every Coat full and roomy, youthfully designed. Charmeen, twills and novelty Summer cloths, heavily silk lined, have been used in these advertised. They are stunning!

$29.75 $34.75 $39.75 $49.75

Sizes 38 to 54½

SCHUMAN'S

609 WEST SEVENTH STREET

Opposite Robinson's

Sizes 38 to 54½

POLITICS

THE WATCHMAN

Trend of Political Thought and Action

BY THE SENTRY ON HIS BEAT

Supporters of John Topham, candidate in the Fifth Councilmanic District, where a vigorous contest is being waged between Topham and Cupid Sparks, are pointing in their appeals to the voters to Topham's record as Police Commissioner in securing for members of the police department two days off each month, which has since been increased to one day off each week.

During his two terms in the Council he secured Normal Hill for the city, which is now the site of the new $2,000,000 Central Public Library; secured the requiring of approval by the Council of subdivision maps so that streets could be connected and made of adequate width; carried through the necessary preliminary legislation for the Second-street tunnel; recommended a comprehensive plan for a union passenger station and the elimination of grade crossings; lowered taxes by securing payments on water bonds from the public service department instead of from general taxes, and was active in the development for the public of Exposition Park. Topham is married, has three sons and one daughter, is a member of the First Methodist Episcopal Church, Knights Templar, Shrine, City Club, Advertising Club and past president of the local branch of the National Association of Engineers.

A. L. Colby, who was a candidate on the 5th inst. in the Twelfth Councilmanic District, has indorsed the candidacy of Attorney E. J. McCully, who was nominated, as has also J. L. Edwards, also a candidate at the primaries in that district. In a letter to Attorney McCully, Mr. Colby said, "I admired you for the real force of character you displayed in standing up and defending measures that you believed in. It showed that you had the real courage of your convictions and that is what we need in the City Council. You can count on me for my fullest support."

Proposition No. 6 on the ballot at the June 2 election, which is an initiative ordinance to permit passenger motor busses to travel on Hill street from Second street between First and Sixth streets, has been strongly indorsed by the Central Business District Association, of which J. F. Sartori is president, and on the board of directors of which are J. G. Bullock, J. Dabney Day, Frank P. Flint, Herman W. Frank, Marco H. Hellman, William Lacy, J. B. Van Nuys, Harry Philp, and many other leading business men of the city.

Motor busses, which are now carrying many thousands of passengers daily, are barred by the provisions of the longstanding "jitney" ordinance from the district bounded by First, Hill, Eighth and Los Angeles streets, and if Proposition No. 6 carries, Hill street from First street to Sixth street will be open to bus transportation. In urging a "yes" vote on this proposition, Mr. Philp of the association said:

"With the development of First street, and with the continued growth in the northwest section of our city, this change in the ordinance will allow busses to reach the business section through the Second-street tunnel, travel south on Hill street, circle Pershing Square, an return over the same route.

"Busses from the south and west sections of the city may travel north on Olive street, circle Pershing Square (bringing these busses within one block of Broadway, our main retail business thoroughfare, and within one block of the Pacific Electric station on Hill street) and return south on Olive street over the same route.

"This change in the ordinance will be a great benefit to the public as well as the business interests of the city."

Proposition No. 7 on the ballot at the June 2 election is a "straw vote" on the question of the advisability of Los Angeles and other Southern California cities being empowered through a State enabling act to form a district to secure domestic water from the Colorado River. The following argument in favor of a "Yes" vote on this proposition was inclosed in the sample ballot mailed to each registered voter:

"Los Angeles is rapidly approaching the danger line of its present water supply.

"The Owens River Aqueduct system, under normal conditions and when fully developed, is capable of supplying the needs of 2,000,000 people. Under the abnormal conditions now existing throughout the West, this supply becomes much less certain and reliable. Already our population has passed the 1,000,000 mark and is increasing at the rate of about 100,000 a year.

"The Colorado River is the only remaining water source capable of meeting the increasing needs of Los Angeles and other Southern California communities.

"The Los Angeles Municipal Water Bureau has recently completed a survey of a route for an aqueduct to bring water to this city from the Colorado. Preliminary work and detailed surveys on this aqueduct should be pushed forward without delay. By this course the good faith of Los Angeles in seeking domestic water from the Colorado River will be made clear to Congress, and action by the government in connection with the Boulder Canyon Dam will be expedited.

"If Los Angeles fails to secure Colorado River water, it must stop growing—it must halt home building activities—it must definitely limit commercial and industrial expansion.

"Other Southern California cities also need additional domestic water supplies. But these sister cities are not large enough to finance, separately, their own aqueducts from the Colorado River.

"Enactment by the State Legislature of a Metropolitan Water District Act would enable communities, which desire to do so, to join with Los Angeles in securing domestic water from the Colorado River. By paying a proportionate share of the cost of the water project, these communities will secure the water they require.

"Only by the formation of such a water district can these smaller cities hope to secure the water they so urgently need.

"If you believe that our sister cities should be given the opportunity to share in the benefits of Colorado River water, you will vote 'Yes' on Proposition 7."

Ball Players' Escape Cancels Game Schedule

[EXCLUSIVE DISPATCH]

McALESTER (Okla.) May 24.—As a feature of the honor system at the Oklahoma State penitentiary, a baseball team made up of convicts, many of them serving long terms, has been allowed to tour the State, playing semiprofessional teams in various cities.

This year's season has been brought to a sudden end and all future dates canceled because Lester Fisher and Johnny Becker took French leave after a game with a team at Holdenville.

Fisher was formerly a member of the Minneapolis American Association team and was traded to Tulsa of the Western League last year. He disappeared during training season and was arrested in Arkansas with a stolen car. Becker was serving twenty-five years for robbery.

Lankershim in Arms Over New Water Charges

Some 300 property owners who voted a portion of a $750,000 bond issue to extend city water mains into Lankershim are up in arms over the fact that they must pay an additional $1.40 a front foot to bring city water to their property.

A committee representing the district laid a complaint before the State Railroad Commission Saturday night, alleging that in addition to the trouble over city water their present service is inadequate. For some time they have received water from W. G. Bentley, they said, and recently the city mains were laid down streets which border their tract, but service has not been extended to their property.

The city water department maintains that when the general survey was made to determine what amount of bonds were needed, the Bentley tract was considered as acreage. Subsequently the area was subdivided and streets opened, but there is not sufficient money now to carry the mains down these streets. To provide this service property owners must pay $1.40 a front foot, they say.

Track Extension on Fifth Waits Convention End

The extension of the Fifth street track of the Los Angeles Railway west of Olive street will start soon after the close of the Shrine convention, according to G. J. Kuhrts, general manager. Track was laid on Fifth street between Grand avenue and Flower street several weeks ago so that the entire roadway could be paved at once. The new job will include the installation of switches and special track material for connection with the existing rail at Fifth and Olive and Fifth and Flower streets.

As soon as this work is completed the line "C" cars will run directly west on Fifth street to Flower street and turn north at that point. These cars now run by Fifth, Olive and Sixth streets to Flower street. The change will remove one car line from Sixth street immediately but plans for other changes for cars using Fifth and Sixth streets are held in abeyance pending the outcome of the city's proceedings for the opening of Fifth street west of Flower street.

Extension of the Melrose-avenue line of the Los Angeles Railway from Melrose and Normandie to Western avenue is progressing satisfactorily and the line is expected to be completed in about three months.

Back Lot Chick Farm Couple in Divorce Court

During two years of married life H. J. Forsaith and Frances Adonia Mecum Forsaith have acquired the following community property, according to Forsaith:

Four goats, seventy-five chickens, 200 fryers, fifteen ducks, thirteen turkeys and a police dog.

Now Forsaith wants Judge Gates of the Alimony Court to take cognizance of the barnyard equipment and see that both sides get a fair deal while he sues Mrs. Forsaith for divorce. She has been pestering him over money matters, he said in his complaint. Once, when she pulled a gun on him, he declared, he prevented any casualties by taking the weapon away from her, but she had him arrested and he languished in Jail five days before his lawyer could get justice done him.

Mrs. Forsaith was penurious, Forsaith said. When he loaned a friend a dollar, once, she protested he was "taking the bread and butter out of her mouth," he declared.

WANT-AD RATES

Effective March 1, 1924

Rates per line insertion: For all Classifications except those otherwise specified, 30 consecutive times, 18c Daily, 24c Sunday; 7 to 29 consecutive times, 19c Daily, 25c Sunday; 3 to 6 consecutive times, 21c Daily, 27c Sunday; ONE TIME, 26c Daily, 33c Sunday, minimum charges, 52c Daily, 66c Sunday.

NOTE EXCEPTIONS:

SITUATIONS WANTED, 7 or more consecutive times, 15c Daily, 18c Sunday; 3 to 6 consecutive times, 16c Daily, 19c Sunday, ONE TIME 18c Daily, 20c Sunday, minimum charges 36c Daily, 40c Sunday. Advertisements for the subheadings, "PAINTING DECORATING, CARPENTERING," "DRESSMAKERS & SEAMSTRESSES" and "NURSES" are not classified as Situation Wanted Advertising and will be charged for at the general Want Ad Rates, 26c Daily and 33c Sunday with reductions scheduled as above for 3, 7 and 30 consecutive times.

"NOTICES OF SPECIAL INTEREST," "SOCIETY MEETINGS," "PERSONALS," "SPECIAL NOTICES," "STOCKS & BONDS," "STREET IMPROVEMENT BONDS," "MONEY TO LOAN—DIAMONDS & JEWELRY," "PHYSICIANS," "MEDICAL," "SANATORIUMS," and "BATH & MASSAGE," 30 consecutive times, 20c Daily, 28c Sunday; 7 to 29 consecutive times 21c Daily, 29c Sunday; 3 to 6 consecutive times 25c Daily, 35c Sunday, ONE TIME: 35c Daily, 42c Sunday, minimum charges, 70c Daily, 84c Sunday.

EMPLOYMENT AGENCIES, MOTION PICTURE ADVERTISING, etc., under any classification 30 consecutive times, 25c Daily; 32c Sunday; 7 to 29 consecutive times, 26c Daily, 37c Sunday; 3 to 6 consecutive times, 28c Daily, 40c Sunday. ONE TIME: 35c Daily, 45c Sunday; minimum charges, 70c Daily, 90c Sunday.

"DEATH NOTICES," "CARD OF THANKS," etc., 30c per line per insertion.

All advertisements from outside of Southern California: 30 consecutive times, 20c Daily, 28c Sunday; 7 to 29 consecutive times, 23c Daily, 28c Sunday; 3 to 6 consecutive times, 26c Daily, 43c Sunday; ONE TIME, 30c Daily, 45c Sunday.

All advertising charges are by the line. 6 average words may be estimated to set a full line. Minimum charge 2 lines for each insertion.

Advertisers should retain receipts given by The Times for payment of Want Ads, as no mistakes will be rectified without them.

The Times cannot guarantee accuracy or assume responsibility for errors of any kind occurring in telephoned advertisements.

Advertisements ordered for insertion in the Daily or Sunday Times cannot be discontinued or changed after 4:30 p.m. of the day preceding date of insertion.

Advertisements ordered to appear for the first insertion in the Sunday Times cannot be countermanded after 12m. (noon) Saturday.

Rates for display advertising will be furnished on request.

The Times will not be responsible for more than one incorrect insertion of any advertisement ordered for more than one time.

The inadvertent omission or incorrect publishing of advertising will be rectified only by cancellation of the charge made for the service rendered.

FRIDAY, 8 P.M. is closing hour for the early issue of the Sunday Times.

The Times maintains Want-Ad collection boxes in the lobbies of the following office buildings, where you may deposit copy for Want-Ads or answers to box number advertisements. Collections are made hourly:

Brack-Shops, 527 W. Seventh St.
Brawn Bldg., 1240 S. Main St.
Broadway Central Bldg., 424 S. Bdwy.
Bryson Bldg., 145 S. Spring St.
Busch Bldg., 600 S. Vermont.
Byrne Block, 253 So. Broadway.
California Bldg., 205 S. Broadway.
Chapman Bldg., 756 S. Broadway.
Columbia Trust Bldg., 513 W. 3rd St.
Consolidated Bldg., 607 S. Hill St.
Cotton Exchange Bldg., 8th & Main.
Delta Bldg., 426 S. Spring.
Detwiler Bldg., 412 W. 6th.
Douglas Bldg., 257 S. Spring St.
Grant Bldg., Fourth and Broadway.
Hellman, H. W. Bldg., 4th & Spring.
Hellman, I. W. Bldg., 411 S. Main.
Hellman, I. W. Bldg., 124 W. 4th.
Hibernian Bldg., Fourth & Spring.
Higgins Bldg., Second and Main.
Green-Robbins Co., 1136 S. Olive St.
Johnson, O. T. Bldg., 4th & Bdwy.
Junior Orpheum Bldg., 835 S. Hill.
Knickerbocker Bldg., 643 S. Olive St.
Lane Bldg., 5th and Spring Sts.
Lankershim Bldg., 126 W. Third St.
Laughlin Bldg., 315 S. Broadway.
Loew's State Bldg., 707 S. Bdwy.
L. A. Railway Bldg., 11th and Bdwy.
Marsh-Strong Bldg., 9th and Main.
Pacific Electric Bldg., 6th & Main.
Pacific Finance Bldg., 510 W. 6th St.
Pacific Mutual Bldg., 523 W. 6th St.
Pershing Sq. Bldg., 448 S. Hill St.
San Fernando Bldg., 406 S. Main St.
Severance Bldg., 105 W. 6th St.
Silent Bldg., 753 S. Hill St.
Stack Bldg., Fourth and Broadway.
Title Guarantee Bldg., 220 W. 5th St.
Van Nuys Bldg., 210 W. 7th St.
Western Mutual Bldg., 321 W. 3rd St.
Wright-Callender Bldg., 405 S. Hill.
Y.M.C.A. Bldg., 715 S. Hope St.

HOLLYWOOD
Security Bank Bldg., 6385 Holly Blvd.

TIMES WANT-AD SUPREMACY

During 1924 the LOS ANGELES TIMES printed 1,767,111 Want-Ads, LEADING every other newspaper in the United States.

All Want-Ad readers are attracted by this stupendous variety of offerings. It is well recognized in Los Angeles that "everybody reads THE TIMES for Want-Ads."

TIMES TELEPHONE
METropolitan 0700.
TIMES MAIN OFFICE
Corner Broadway and First
TIMES BRANCH OFFICE
621 South Spring.

NOTICES—
Of Special Interest

CANCER. CANCER. Investigate this remedy. Hundreds cured as reference. Names and addresses furnished by request. S. J. BRIDGE REMEDY, 802 Majestic Theater Bldg., MAin 3947.

LOST, FOUND, STRAYED—
And Stolen

BAG lost, Lady's silver mesh, at locker game, Palais de Glace Sat. night. About $30 in cash and important keys. Bag a keepsake. Liberal reward. Please phone owner, OXford 4210.

BAG lost, Sun. p.m., lady's, small brown bag. Vendome or "H" car. Keep money. Phone DR. 1078.

CASE, vanity, brown leather, lost on Glendale or "F" car, or Owl at 5th and Main, contains watch, bank and car books and $21. Liberal reward. PANSY CORP., 1141 W. 88th St. TH. 6748.

DOG lost. Wire-haired Fox Terrier, female, white, brown spots on head. Answers to "Patsy." Liberal reward. All Sunday, EM. 8112. After Sunday GR. 1262.

DOG—English pointer, strayed Sunday A.M. White with brown spots; 4 mo. old. Small boy's pet. Reward. Phone EMpire 4462. 723 S. HIGHLAND AVE.

DOG lost, Airedale type, male, about 9 months old; black and tan. Liberal reward. Phone METropolitan 4831 between 9 and 5 except Sunday.

DOG, Will parties who took little dog from Bishop Ranch, Ventura Blvd., Calabasas, be honorable, please return. Reward.

DOG strayed, 2418 S. St. Andrews Pl. Small brown, black and white fox terrier. Answers to name "Pickles." Ph. 766-819.

DOG—3-yr.-old French bull pup. Black & brindle. Reward. Call Santa Monica 21674.

DOG LOST—German police puppy, male, black & tan. Liberal reward. DR. 8274.

DOG lost, female police. Answers to name of Queenie. Call BE. 0420. Reward.

DOG lost, dark-brown Shepherd Collie. Reward. Call FI. 0824 or BE. 9420.

GLASSES lost, Sat., nose glasses, grey celluloid rims. $5 reward. 598-772.

KEYS in case lost, between W. Holly, and cor. of Sunset & Fountain. GL. 4785.

KEYS lost. Bunch of keys on ring, Friday night. HOlly 4181. Reward.

PIN—Jade bar pin from sitting room in Bullock's alteration service dept. May 21, bet. 1 and 5 o'clock. Reward. Colorado 6488. PASADENA.

PIN lost, gold breastpin with suspended rhinestones. Heirloom. MRS. C. J. WEBB, 937 W. 76th.

PIN—Bar pin, gold, diamond in center set in platinum. AN. 3484. Reward.

PIN—Lost, diamond bar pin marked H. M. Lage. Ph. GR. 3568. Reward.

PURSE found Friday, lady's. Address B, box 10, TIMES OFFICE.

PURSE found, Saturday on Angels' Flight car. Owner call TR. 6516, APT. 299, eves.

RING found. Diamond. Phone MEt. 3084.

RING lost. Solitaire diamond, set onyx and platinum. Reward. Phone HE. 6369.

WATCH, wrist, lost, Hamilton. Also $100 check made to Pearl Kestenbader; near 30th and Flower. Call AT. 4526.

WATCH lost. In shopping district. Lady's Elgin. Monogrammed M. B. CAp. 0839.

LOST—One leather brief case with blue prints and drawings, a few letters and bills. Not valuable to any one but owner. HOWARD MARSH, Huntington Hotel. Phone BRoadway 5306.

PHONE your want-ads to The Times. No credit arrangement necessary. Courteous, experienced ad-takers, day and night, will help you with your copy, if desired. METropolitan 0700.

PAIR gray trousers lost on Vernon, Figueroa or Vermont ave. AX. 7373.

SPECIAL NOTICES—
Miscellaneous

Baths and Massage

TRI-CLAST & Swedish massage treatments, sun rays, tri-clast sweats. Graduate nurse in attendance. Physician's diagnosis. 308 W. SIXTH ST. Hrs. 10-7.

MISSES Nyberg and Nyberg, 108 N. Spring, Rm. 3, good sw. massage, cabinet baths, elect. treat., spec. treat. for nervousness, rheumatism. Hours 9-9. Sun. 10-2.

MASSAGE, scientific nurse attnd't for nervous people. 1125½ SENTOUS. Apt. 1.

ELECT. scalp treatments, 808½ S. Figueroa, 2nd floor. Apt. 5. Hrs. 10 to 8.

MASSAGE, etc. Open Sunday. 1421 Courtland Ave., Vineyard car.

SPECIAL NOTICES—
Miscellaneous

Baths and Massage

NORMAN HEALTH SYSTEM OF SWEDISH MASSAGE. Chiro. adj., violet rays, electricity. Attn. both sexes. Carlson O'Keefe, nurses. Hrs. 9 to 8. Suite 1003, HAAS BLDG., 219 W. 7th st., cor. Bdwy.

OSTEOPATHIC massage, cab. sweats, odoform mineral baths, for eliminating congestions and poisons; reduction a specialty. Trtmts. $1 up. Hrs. 9 to 9 p.m. Sun. 12 to 8 p.m. 254 SO. BDWY. Offs. 228.

MISSES CARTER & MANTELL, NURSES, Elec. cab. baths, Swed. massage, violet rays, spec. REDUCTION course this wk. Results guar. Oprs. both sex. Hrs. 9:30-7. Sun. 10-2. Nu-Life Inst., Suite 215, Haas Bldg., 219 W. 7th., cor. Bdwy.

ELECTRIC cabinet sweats, massages, chiropractic adj. Misses Allen & Mills, nurse attendants. Oprs. both sexes. 226 CONSOLIDATED BLDG., 6th & Hill Sts. Hrs. 9 to 9. Sun. 9 to 6. TU. 7218.

ELECTRIC cabinet, Swedish massage baths. KAARSY, REEVES & HUNT, NURSES. Operators both sexes. Hours 9 to 9. Sun. 10 to 3. Suite 919, CONSOLIDATED BLDG., 6th & Hill sts. TUcker 4000.

DAVIS method elec. cabinet sweat, $2; mineral bath and massage, $1.50, graduate nurse in attendance. MISS FOSTER, JOY La PLANTE, 105 E. Vernon. Hrs. 10-8 p.m. Sun. 10-3.

HEALTH TREATMENTS. Vapor steam with acien-manip. given by grad. nurses. Miss Hildred, Page and Eckman. Hrs. 10-7. Sunday 10-2. 126 W. 3RD ST. Office 305.

PACIFIC HEALTH INSTITUTE. Miss Rence, Mgr. 318 W. 5TH ST., ROOM 332. HOURS 10-7. SUNDAY 10-2. Operators both sexes.

1253½ W. 7TH ST. Marathon bath, massage; stay all night. Oprs. both sexes. Misses Hartsook & Lillinghast, gr. asst. Under new management.

MED. baths and mass., $1.50. Cab. sweats. Miss Morgan and Miss Eaton. Grad. nurses. Hrs. 10-5:30. Sun. 10-2. 255 W. 52ND PL., corner Moneta.

SCIENTIFIC massage, sun lamp, violet ray radium, sulphur and cabinet sweats. Graduate attendants, both sexes. 222 Union League Bldg., 2nd-Hill. VA. 0270.

CABINET sweats & Sw. massage, $3.00. Chiro. adjustments. New manag., by new operators. 327½ SO. HILL ST., 2nd fl.

MASSAGE and reducing treatments at your home by graduate masseuse. Ladies only. WEstmore 1607.

MARIAN DUFORE, magic scalp massage and special treatments. Operators both sexes. Hours 10 to 6. 1129 S. FIGUEROA.

FRANCES E. WELLS, D.C., chiropractic adjustment and manipulative treatm'ts. 214 I. W. Hellman Bldg. Hrs. 9-5:30.

PARTNER experienced masseuse, wanted, in massage and gymnastic parlor. $65 req. Good location. ME. 1824.

GRADUATE nurse will give massage and violet ray treatment to either sex at her home or their residence. VE. 7028.

THOROUGH Swedish masseur, chiropractic home or office. ERICKSON, D.C., 1071 S. Hoover. DR. 0975. GA. 7824.

MASSAGE, manicuring. Miss Raymond & La Verne. Operators both sexes. 428 Union League Bldg. 2nd & Hill. 10-9. Sun.

MASSAGE & manicuring. Miss Russell, Miss Mitchell, Rm. 234 STACK BLDG., 4th & Bdwy. 10-9. Open Sundays.

MISS ELLEN EASTMAN AND MISS WEBB, AGENT, GLOVER'S REM. MANICURING, 825 S. GRAND, SUITE 314, 3RD FLR.

MISS RUTH DAVIS, first class manicuring, 212 S. Spring, Room 256. Open 9 to 7. Open Sunday.

LUCILLE WEBBER, D.C., & Miss LeRoy, R.N., TU. 1271. Sun ray, scient. massage, Chiro. adjust. 225 I. W. Hellman Bldg.

MASSAGE, Violet Ray, Vib., Alcohol rubs, $1 up. Oprs. both sexes. 9:30-5:30. 419 DELTA BLDG., 426 S. Spring.

N. LANE, 1542 W. 7TH ST. MANICURING—MASSAGING Hrs. 10 to 6. Open Sunday.

YOUR HOME OR MINE. MABLE CRAWFORD. Massage, violet ray, cabinet baths. 848 W. Jefferson. BE. 3650.

STAR Japanese Baths and Massages. Internal baths, scrub baths, oil rubbing. Operators both sexes. 215 N. SAN PEDRO.

JUNE TAYLOR Manicure—Massage 303 1-3 S. OLIVE. HRS. 9-10.

VIOLET RAY scalp treatments, facials. 2013½ W. 7TH ST., nr. Alvarado.

MAE Whatley, manicure, scalp treat. 318 W. 5TH, Rm. 327. Hrs. 10 to 5:30.

MINERAL baths & massage, oper. both sexes. Hrs. 10 to 6. 1110 SO. OLIVE.

MASSAGE, BATH, OIL, ELEC. TRTMTS. 650 S. FIGUEROA. APT. 215. Open Sun.

Epsom salt baths, mass., chiropractic adj., vio. ray, oil rub. 1606 Magnolia. BE. 5250.

DANDRUFF cured, violet ray treat. Manicure. 536 S. Bdwy. Rm. 503. VA. 5174.

FIRST-CLASS massage and bath. Open Sun. Oprs. both sex. 1018½ S. OLIVE.

GRAD. masseuse treatments your home. Ladies or invalids only. ME. 6563, Rm. 15.

MAE E. CURTIS—Elec. massage, violet ray. 344 S. GRAND. Apt. 21-22. 10-5.

EXPERT European masseuse, licensed, wide exp. Private. NELSON. VAndike 3366.

SCIENTIFIC MASSAGE, NURSES ATT. HRS. 10-7. 126 W. 3RD. RM. 563.

LILLIAN BURTON, Nu-Foot massage, 628 SAN FERNANDO BLDG. Closed Sunday.

MASSAGE & scalp treatments. 228 W. 11TH ST. Hrs. 10 to 7.

COMBINATION electric and steam cabinet for sale, cheap. EM. 0570.

DOLLY LONG, facial & scalp treat., manicure. 318 W. 5TH ST., Rm. 326.

Beauty Aids

WHY SUFFER UNWANTED HAIR? When by an entirely new method a permanent cure is guaranteed? Not electrolysis. Not a depilatory. BOOKLET FREE ON REQUEST. JULES M. MARTON, Ph.D. 729 Consolidated Bldg. TRinity 6337.

PERM. WAVE, $10. MARCEL EFFECT, RINGLET CURLS, WORK GTEED. EXPERT OPRS. ONLY. 3605 W. WASHINGTON. PH. EM. 0714.

J. M. McCLENDON, dermatologist. A written guarantee to remove sags, wrinkles, freckles, acne, pits, scars. 227 CONSOLIDATED BLDG. TU. 7376.

FACE lifting, with or without surgery. Painless peeling. Lucile Frances method. Hrs. 12 to 5. 424 S. BDWY., Suite 512.

PERMANENT WAVE, $10. Marcel effect, ringlet curl. 3606 W. 1ST ST. WA. 2411. Near Vermont.

SHAMPOOING, FACIALS & MANICURING. MISS RICE, 1140½ E. 53rd. HU. 7472-R.

Medical

DRS. SHORES & SHORES, SPECIALISTS. Catarrh, deafness, head noises, hay fever, asthma, rheumatism, eczema, neuritis, piles, epilepsy, goiter, insomnia and other CHRONIC DISEASES of nerves, blood, skin, lungs, heart, stomach, bowels, bladder, kidneys, liver. A specialty for 31 years. 602-3-4 LISSNER BLDG., 524 S. Spring St., Los Angeles. Hours 9-5. Eves. 7-8. Sun. 10-12.

PROMINENT PHYSICIAN'S WIFE tried every preparation heard of, or prescribed by her husband for LEUCORRHEA or WHITES with no success. She states that four treatments of LU-KO-TIVA have cured her. Doctor now prescribes it to all patients suffering from female complaints with remarkable success. At all drug stores. Money back if not satisfied.

MAN DOCTOR over 30 years, only chronic, recent and germ diseases, blood and urine tests, NO CHARGE. Vegetable medicines used only by him.. Genuine 606 and gland. No delay from work. Hours 10-6. Sun. 10-12. 219 Douglas Bldg. cor. 3RD & SPRING STS.

MEN—See successful specialist for chronic or recent disease. No delay from work. Latest methods. My own medicine. Ex. free. 247 S. BROADWAY.

L—L—L Guaranteed cure under blood test. Call or write for literature. West Remedy Co., 302 H. W. Hellman Bldg., L. A. Calif.

ABRAMS BLOOD TEST FREE. Electronic method relieves chronic diseases when others fail. 1419 W. 11TH.

Sanatoriums, Hospitals, Etc.

UNRESTRICTED sanitarium site. In the exact right location. Beautiful for situation and is the healthiest spot in the world, according to government reports, is 1700 ft. elevation, on a splendid paved road all the way, 45 minutes from Broadway. All kinds of fruit, shade and ornamental trees and flowers. Abundance of water. 240 ft. blvd. frontage by 500 ft. deep. Present bungalow, large enough for dining room and etc., and room to build 100 cottages for rent. A mint to the proper ones. Price $30,000. Terms. If you are interested phone my agent, GR. 3003. E. CLARKE COMER, 1734 Cahuenga ave.

TO introduce the opening of the new El Monte Sanatorium, I am offering to the first few alcoholic, nervous and drug addicts, a special half rate. This is only for 1 week. Information. Call EL MONTE 109-J-1.

THE WESTLAKE CONVALESCENT REST HOME gives wonderful care to all patients. Graduate dietitian and masseuse. Aged people given permanent home. Rates $20 a week up. 1115 S. LAKE ST. DU. 8196.

REST HAVEN. A restful, quiet home, where congenial atmosphere prevails, excellent cuisine, nurses care. Ph. 557505.

ARE YOU LOOKING FOR a high, dry, warm climate, clean, accommodations and excellent table? Then phone SUNLAND 572. RIGHT NOW.

MOUNTAIN GLEN HEALTHATORIUM. Rest Home. Special medical care. Nursing, comfort, excellent table, finest location in California. Box 105, SIERRA MADRE.

REAL home for elderly, nervous & rheumatic cases. Best of care. $45 mo. and up. HU. 1327.

GRAD. nurses will care for semi-invalids & convalescents in private rest home in West Hollywood. HE. 6550.

EVENTIDE INN for aged and convalescents. Diet and care. GArfield 3275.

BOOK NOW—Spec. rate July, Aug. Elysian Maternity, 1227 Elysian Park ave. 51306.

EDGEWARE REST HOME. CONVALESCENTS. PH. DR. 3803.

SPECIAL NOTICES—
Miscellaneous

Sanatoriums, Hospitals, Etc.

PRIV. MILK DIET & CONVALESCENT SANATORIUM. PRICES REAS. PH. DU. 4851.

TRAINED nurse care for 1 or 2 aged or afflicted in her splendid home. 766252.

Society Meetings

STRANGERS SOCIAL CLUB. Meets every Tues., Thurs. and Saturday at Music Art Hall, 232 S. Broadway, 7 to 11:30. Cards, games, modern and old time dancing. Join us and get acquainted. Quadrilles every Tues. eve.

Detectives

KANE DETECTIVE AGCY., 736 Loew State Bldg. Ph. BRoadway 2796. All branches detective work. Charges moderate.

SECRET INVESTIGATOR. Expert locators. A. E. SMITH, Wilcox Bldg. VA. 4175.

Chiropractic

CHIROPRACTIC TREATMENTS— Given at Los Angeles College of Chiropractic, 920 W. 16th st.; also at branch, 954 S. BROADWAY.

Auto Trips and Travel Offers

DRIVING S. F., sedan, about May 27th. Vacation trip. Take 1 or 2 congenial people. Reas. Box O, TIMES OFFICE, Glendale.

EXPERT reg. lady driver, will drive private parties. Sedan. DU. 2844.

LADY going Oakland, Thurs. Take 1 or 2 ladies, share small expenses. GR. 2706.

LARGE touring car for Seattle. Accom. 6. Reas. Morrow, Hayward Hotel. FA. 3600.

SEATTLE, TAKE 3, SHARE EXPENSES. MEt. 3666, ROOM 300.

DAYTON, O., take 2, Ford touring. Call OX 6450.

CHICAGO via Kansas City, Denver, Salt Lake, Pierce-Arrow. TRinity 3491.

SEATTLE, Peerless car. Room for 3. Phone MEt. 5668.

SPECIAL DINNERS—
Good Eating Places

REAL MEXICAN DISHES, TRY US. AZTEC INN, 1324 WILSHIRE. 556850.

PERSONALS—
Business

A LIMITED NUMBER OF RIGHT-THINKING, CLEAN-LIVING FAMILIES CAN SECURE SPECIAL ADVANTAGE OF LODGE AND VILLA HOME SITES IN BEAUTIFULLY WOODED MOUNTAIN CANYON, RESIDING DISTANCE FROM LOS ANGELES. A RECREATIONAL COMMUNITY WHERE BOOZE AND ALL OTHER OBNOXIOUS THINGS ARE NOT TOLERATED. THIS IS NOT A SELLING PROPOSITION, JUST ACCEPTING THOSE WHO QUALIFY AS MEMBERS. ADDRESS R, BOX 162, TIMES OFFICE.

WANTED—Information concerning activities of collection agencies who use raw methods in their work. Threatening letters and other documentary evidence especially desirable. Confidential. Address N, box 250, TIMES OFFICE.

WANTED—Board and care for 3-year-old girl, with unfurnished room for employed mother, in Christian Science home. Hollywood preferred. BOX 311, Beverly Hills.

ARE YOU sick or discouraged? Come and see what the Lord will do for you. Meetings daily at 7:30 p.m. SUNRISE MISSION, corner Bellevue & Holliday St. Take Angeleno Hts. car. 1244 Bellevue.

WANTED—Young man who wants to follow nature cure and raw food diet to regain health. Address R, box 31, TIMES OFFICE.

MEXICO—Widow will sac. all or part 17,000-A. ranch, mod. house, 1 blk. R. R. depot, incl. cattle, farm imple. & $15,000 land contracts. Terms. AT. 1355.

FOR ADOPTION—Exceptional fine male child 1 week old. Only those of established position please reply. Address R, box 340, TIMES BRANCH.

MME. MARTON OF PARIS offers BY AN ENTIRELY NEW AND SCIENTIFIC METHOD PERFECT REJUVENATION. R. 9, BUSCH BLDG. COR. WILSH. & VER. WA. 7083.

GOOD income for many years from small investment in new electrical specialty. High class product; for details address C, box 358, TIMES BRANCH.

ANYONE suffering from piles can hear everything to their advantage. ROOM 442-44, 106 W. 3rd st. 25 yrs. experience. No operation. Free booklet.

LOOK YOUNG, ACT YOUNG, FEEL YOUNG. MOST EFFECTIVE REJUVENATING TREATMENT KNOWN. HEALTHATORIUM, 1033 S. WESTERN. 719-39.

PRIVATE party shipping household goods to N. W. or Phila., can save considerable expense by phoning HE. 3774. No warehouse to call.

WANTED—Boys and girls to sell Shrine pennants, 2 for 25c. You make 10c each sale. 516 S. LOS ANGELES ST.

WANTED—Co-writer for screen and short stories, preferably one with short-story experience. GLad. 4592.

CONGENIAL young man between 20 and 25 years of age to share apartment. References exchanged. DU. 3502.

MANUSCRIPTS typed in correct form. Expert revisions at moderate prices. Satisfaction guaranteed. 558-[illegible].

$1. REPAIRS. American watches badly damaged, $2 full charge. Guarantee. Eastern Watch Makers Co., 358 S. Bdwy.

MANUSCRIPTS edited, revised, lowest rates for printing in book form. WILEY MAGRUDER, Bellflower, Cal.

CLUB MEMBERSHIPS. Golf, beach, etc., bot & sold. Bargains. Hundreds pleased clients. BRACE, Detwiler Bldg. BR. 4144.

LONESOME Club, Monday, Fri. eves. 7 to 11. Old-time dancing, songs, visiting for lonely folks. "HORNE'S" 936 W. 7th.

WONDERFUL book full of business plans. Formulas and trade secrets, $1. G. ANDERSON, P. O. Box 1244, Phoenix, Ariz.

FREE box face powder with all beauty work. Rates reasonable. BELCANO, 919½ S. Broadway. VA. 2558.

INVENTORS! We protect and sell your inventions. CONSULTATION free and CONFIDENTIAL. 541 DOUGLAS BLDG.

FOR SALE—2 memberships Hollywood Country Club and Rancho Country Club for sale cheap. GR. 4411.

MEMBERSHIP prominent established club on beach, Santa Monica, $50 cash. Address C, box 411, TIMES BRANCH.

RESPONSIBLE bus. woman wants care house during owner's absence. Charles, DR. 1085.

FOR SALE—Membership Santa Monica Swimming Club, very cheap. Ph. GR. 3837.

JEFFRIES LEASES—6-30, $840 cash. LYMAN, DU. 4815.

WILL pay cash for L. A. Country Club membership. GEO. LEWIS, HE. 4181.

ARTIFICIAL TEETH REPAIRED. 424 Bryson Bldg., 2nd-Spring. AN. 6268.

LIFE membership EDGEWATER Club for sale cheap. Phone HE. 0866.

BUSINESS ANNOUNCEM'TS
Miscellaneous

MR. BORROWER. If you have paid in excess of 1% per month under any guise or subterfuge for a loan with any portion repayable in less time than 6 or 12 months, see us. We will recover with no cost to you every dollar of the usurious charge including interest you have paid. PEOPLE'S PROTECTIVE ASSN., 313 Lincoln Bldg., or 3025 S. Vermont ave. Office hours 9 a.m. to 5 p.m.

JACK RABBIT Versatile Players, at Jack Rabbit Racer, Long Beach, are open for dance engagements in the city. Reas. rates. For information apply RM. 324, 318 W. 5TH ST.

LAACK & WILLIAMS, REALTORS. Residence, business and income property depts.; rentals and leasing. 200 PANTAGES BLDG. TRinity 3641. 7th at Hill. TRinity 3641.

LIBERTY BELL FURN. FINISHING SHOP. New & old furn. finished. All kinds leather patches vulcanized and redyed. 106 S. BEAUDRY. ME. 6061.

AWNINGS—Windows, $5. PATIO PORCH painted stripes, from $25. Stores $18. CAMPBELL AWNING CO. AXridge 0510.

LESSONS GIVEN IN ARTIFICIAL flower making, lamp shades, pillows, table decorations. 1649 W. WASHINGTON.

DOUGLAS PRESS, PRINTING ALL KINDS. 1000 PRINTED BUS. CARDS, $2.50. 728½ S. SPRING ST. FAber 1284.

TRANSFORMATIONS $15. Hair dyed, $1 hr. Experts. 849 Annandale Blvd. GA. 7533.

PETES STOVE REPAIRING, stoves bought and sold. 1821 BROOKLYN. AN. 8564.

TRY Spring Wells Lee Hong Chong E. Fancy Spec. Asstd. Chop Suey. 3277 W. 10TH.

LOS ANGELES CAN CO., 303 and 313 San Fernando Road. CApitol 0589.

SHRINERS, Tourists—Bus. mail address, $1 week. 505 Wright-Cal. Bldg., 4th-Hill.

HIGH grade willow furn. and baskets. L.A. WILLOW SHOP, 1041 W. 16TH ST.

Accounting, Auditing

Accounting, Auditing, Business Engineering, Federal & State Taxes, special Financial Statements. ACCOUNTING SERVICE CO. FItzroy 4292.

EXPERT accountant desires audits and system work. Will handle part time bookkeeping. Reasonable fees. VAndike 0765.

EXPERT ACCOUNTANT, INCOME TAX SPECIALIST, SPARE TIME, BOOKS KEPT. LOW RATES. PHONE 50620.

ACCOUNTING and book-keeping service rendered evenings, $10 mo. up. AT. 5673.

Attorneys and Counselors

E. T. SCHOFF, lawyer, 813 Tajo Bldg., 1st & Broadway. Consultation free. Law, domestic affairs, estates, damages, fees moderate.

C. C. CASWELL, ATTORNEY. ADVICE FREE. General practice. Private, confidential. 206 WESTERN MUTUAL BLDG., 321 W. 3rd st.

ALL LEGAL MATTERS; ADVICE FREE. LEONARD, 902-904 Broadway Arcade. Also eves. Tues. & Thur. 7-9. TU. 7088.

FREE law, all cases confidential. 20 yrs. exp. 546 Douglas Bldg. AT. 8705; eve. 3-5.

ADVICE FREE. ALL MATTERS. W. A. JENKINS, 910 MARSH-STRONG, 9TH-SP'G.

BUSINESS ANNOUNCEM'TS
Miscellaneous

Auctions and Auctioneers

AUCTIONEERS—C. H. O'CONNOR & SON. Real estate and insurance. 309 Bank of Italy, Phone TRinity 1061.

Appraisals

THE EVANS-LEE CORPORATION of which Mr. Hugh Evans, Chief Appraiser of the California Bank for several years, is president, are prepared to make appraisals of all classes of property. 508-9-10 CALIFORNIA BANK BLDG. METropolitan 8148.

DIAMONDS appraised, identified. Bought & sold. 916 COML. EXCH. BLDG., 8th & Olive. TU. 6873.

Contractors and Builders

BUILD WITH OUR MONEY.

WE WILL BUILD FOR YOU ON YOUR OWN TERMS. PAYMENTS LIKE RENT—OR PART CASH OR CASH WHEN BUILDING IS COMPLETED.

WE DO NOT REQUIRE ADVANCE PAYMENTS.

WE WILL ASSIST YOU IN GETTING A HOME IF YOU HAVE A LOT PAID FOR OR IF YOUR LOT IS PARTLY PAID FOR.

WE ADVANCE ALL OR PART OF THE NECESSARY MONEY WITHOUT ANY EXTRA FEES OR BONUSES.

WE DO NOT EMPLOY SALESMEN.

WE HAVE NO SCHEME DEALS.

WE WILL FINANCE AND BUILD ANY KIND OF BUILDING, FROM A FOUR-ROOM DWELLING TO A DE LUXE APARTMENT.

BUILD WITH OUR MONEY.

TIFAL & O'CONNOR, SUITE 520 CHAMBER OF COMMERCE BLDG., Broadway at 12th St. TR. 5438—5439.

ASK YOUR BANKER.

WE FURNISH ALL MONEY. NO BONUS. No extra charges, and build for you a 10-unit bungalow court for $15,000. Convert your unrestricted lot into income. F. H. BUTTERFIELD CONSTRUCTION CO. 715 Commercial Exchange Bldg., 8th and Olive. FAber 0821.

100% FINANCING. We will build and finance a home or income property on your lot whether same is clear or not. We do our own building and financing and accordingly can give you low rest. See our completed buildings. GLOBE INVESTMENT COMPANY. GRanite 3436. 5562 Hollywood Blvd.

BUILD NOW. IF YOU OWN A LOT we will furnish the money and build for you. Terms like rent. FREE PLANS. Call and see us. EDWIN S. DOUGLAS, General Contractors. Ph. TUcker 2130. 601 Stock Exchange Bldg.

PARTICULAR PEOPLE—Before doing anything about your plans or building construction talk with DICK. 591-549. ECCLESIASTICAL, RESIDENTIAL, COMMERCIAL.

BUILT ON YOUR LOT. Garage $214, $44.50. Other sizes in proportion. Samples at yard. HONHOLZ BROS. AXridge 6984. 426 E. Manson.

LET US PAINT YOUR HOUSE NOW AND WILL PAINT YOUR ROOF FIREPROOF, FREE. PH. AT. 7589.

PLANS and specifications at reas. rates. Will build, finance and save you money. References. WM. KERR, 4910 S. Western. UN. 6083.

WILL build 5-rm. frame bung., with hardwood floors, complete for $2100. 4-rm. bung. for $1600. A. J. RICHARDS, 1615 W. 45TH ST. Ph. VEr. 6482.

WE FINANCE & BUILD. LE BELL CONSTRUCTION CO., THornwall 3493. 3006 S. Western.

$1600 SPECIAL— 4-room modern colonial complete. Hdw. floors. See this. BUILDER. GR. 5174 eve.

GARAGE, $45 up, any size, anywhere, shell of small house, $150. 613 W. 54TH ST. Phone AXridge 8781.

I LOWER all bids, cost plus 5 per cent or contract. Plans free, loans secure. Reference & bond. Call DRexel 3083.

I BUILD duplex houses complete for $2800. Also take lots or trust deeds. DE. 2944.

WILL BUILD & FINANCE your home 100%. G. T. LITTLE, 701-5 Spring Arcade Bldg. Faber 3158. DUnkirk 7190.

WE FINANCE & BUILD. Blythe & Duerson, contractors. GR. 8446. 4979 Melrose at Western.

CARPENTER contractor. Remodeling. Repairs a specialty. LOUIS DE LA CROIX, HO. 6338.

F. J. LEAVER & CO., CONTRACTORS AND BUILDERS. DEL. 6501. DEL. 6624. DEL. 6603.

PAINTING, carpenter work & repair., mod. prices by REINHEIMER & MARTEN, 2018 Boston ave., Graham. VA. 5128.

PLANS and specifications, $4 per room; work guar. 551 N. VERMONT. 590034.

$2850, 6-RM. STUCCO COMPLETE. Finance. See plans. Remod. DE. 8858.

GRADING, PLOWING, LEVELING LOTS. PHONE ANgelus 4978.

OLD FLOORS refinished. Quick work. Reasonable. BRAMWELL. DElaware 7541.

DESGN., BLDR. NO JOB TOO SMALL OR LARGE. GEO. GARDNER. UN. 0753.

CEMENT work wanted; machine mixed. 531 W. 49TH PL. AX. 1543.

HARDWOOD floors cleaned, waxed, etc. Machine sanding. HANSLER. 73553.

CEMENT work, all kinds, free estimating. Prices right. DElaware 4539.

CEMENT work, drives, walks, steps, etc. Day or contract. AT. 4813.

PAINTING and paperhanging—H. V. RANDALL CO. 118 S. Fremont ave. BR. 0281.

ARCHITECTURAL PLANS to order reas. We finance. 214-15 Lissner Bldg. ME. 1950.

PLANS DRAWN TO ORDER. VERY REAS. RATES. 518 LISSNER BLDG. VA. 6150.

CARPENTER—New, repairing prompt; reasonable. TH. 4272. 119 W. 84TH ST.

ALL kinds of brick & cement work. Call TH. 4925.

APTS. and flats designed to order. $2 per room. 3327 W. PICO.

L. L. STEWART, General Contractor, Builder, Remod. & Painting. HU. 3849.

PLANS DRAWN. Reasonable rates. 439 SAN FERNANDO BLDG., 4th & Main.

Bids Wanted

CONTRACTORS AND SUB-CONTRACTORS, etc., to figure on courts, apts., brick and concrete bldg., bungalows, etc. CALIF. STATE ASSN. CONTRACTORS & BUILDERS, 208 TO 216 CHAMBER OF COMMERCE BLDG. TEL. BR. 1519.

WANTED—Painter to give estimates on refinishing 6-room cottage. 1629 WALL ST. AT. 6806.

Cesspool Cleaning, Septic Tanks

ACME CESSPOOL CO. Pumping and Construction. DRexel 3154. DUnkirk 3489.

CESSPOOL and SEWER contractor. ED. COULSON, 4815 W. Wash. Ph. 768890.

CESSPOOL drain. War veteran's improved method assures permanency. AT. 0880.

CALIFORNIA CESSPOOL CLEANING CO., DRexel 1512. Underground drainage.

Florists and Nurseries

SALE ON PLANTS. —20% OFF— April 1st to June 30th. ASAHI NURSERY, 7285 SANTA MONICA BLVD.

GEORGE'S NURSERY CO. All kinds of nursery stock. 7345 Santa Monica Blvd., Hollywood. Citrus fruits our specialty. $75 hundred. GR. 4739.

BIG CLOSING OUT SALE. 35 to 50% reduction. Entire nursery stock of roses, shrubs, etc. Sacrificed. 3530 S. WESTERN AVE.

HIGHLAND NURSERY. Has numerous carefully cultured plants. See them. 1137 HIGHLAND AVE.

SUN NURSERY CO. ROSES & ORNAMENTAL SHRUBBERY. Ph. AX. 1652. Cor. San Pedro & Jefferson.

LANDSCAPE GARDENER. EM. 6060. FRANK'S NURSERY. 1460 W. JEFF.

Patents and Patent Attorneys

HAZARD & MILLER—H. MILLER, former member Examining Corps U. S. Patent Office. Library containing record of all U. S. patents open to public. Booklet free. 506 CENTRAL BLDG., 6th & Main.

A. K. MARTELL, REG. PAT. ATTY. IN U. S. & CANADA 18 YRS. IN L. A. 124 W. 4TH ST. SUITE 471. FREE ADVICE. MODERATE ATTY. FEES.

A. J. FARNSWORTH, PATENT ATTORNEY. Elec. & mech. expert. Consul. invited. 1123 Story Bldg., 6th & Bdwy. TU. 1307.

PATENT & TRADEMARK information free. Moderate atty. fee. MARTIN P. SMITH, 221 Consolidated Bldg. MEtro. 4825.

KUNKEL STAMPING & MFG. CO., 427 E. Washington st. ATlantic 4326. Tool and die making, sheet metal products.

I DO experimental work. Have your model or machine perfected in a private shop. Address S, box 10, TIMES OFFICE.

F. E. MAYNARD, Patent Atty. 20 yr. exp. PATENTS, TRADEMARKS, COPYRIGHTS. Information given. 704 S. SPRING.

PATENT, including machinery, motor and dyes. 500 articles. TU. 1264 after 7 p.m.

Manicuring, Chiropody Scalp Treatment

GROW HAIR, SCALP SPECIALIST. RICHARDSON, 2023 W. 7th st. DU. 8672.

GLOVER'S scalp treatments, also electric, typewriting. 835 FRANCISCO ST.

EDUCATIONAL — SCHOOL
College, Private Instructions

NIGHT SCHOOL—Mon., Wed. & Fri. Enter now. Small classes. L. A. COACHING SCHOOL, 1609 W. 9th at Union. DU. 1416.

EDUCATIONAL — SCHOOL
College, Private Instructions

200 TEACHERS prepared by us during the past five years have passed county teachers' examinations. Next examination July 1, 2, 3. L. A. COACHING SCHOOL, 1609 W. 9th st. DU. 1416.

TRAIN for success. Learn an automotive or electrical trade. Earn while you learn. NATIONAL, 4006 S. Figueroa st.

WILL tutor high school pupils for June exam. in Eng. or math. WA. 7152.

Musical and Dramatic

EXPERIENCED young lady, pianist, will play solos for weddings, receptions & teas. EMpire 4805.

VIOLIN INSTRUCTIONS. New methods. JOSEPH SINGER, 1037 S. Hope. BR. 2633.

Professions and Languages

EDUCATED gentleman will give Spanish lessons, your home or mine. Phone ATlantic 9717.

BERLITZ METHOD SCHOOL OF LANGUAGES. Spanish, French, Italian, native teachers. 628 S. ARDMORE. DRexel 0016.

SPANISH QUICKLY TAUGHT BY SPANIARD. B. F. CUE, ENGSTRUM APTS. TR. 2741.

SPANISH, by Castilian teacher. 1320 BURLINGTON AVE. BEacon 4530.

Dancing

A BEGINNER'S course in class, six hours lessons and ten hours' practice for $5. PRIVATE LESSONS FOR 75c AT WILSON'S DANCE STUDIO, 417 W. 5th st. MA. 1037.

75c—½ HR. LESSON—75c PRACTICE LESSON 10c. NAT. COLLEGE, Orange Grove Theater, 730 S. Grand.

DANCING taught by young lady in private home. For appt. call EM. 9046.

LEARN Hawaiian Hula and lose weight. HU. 9014. Apt. 30 mornings.

LADY WILL TEACH BEGINNERS OR ADV. Your home or mine. Tel. 74606.

Beauty Culture

FLORENTINE Beauty College teaches Marcel, water waving, hair dressing, dyeing, henna packs, hair mfg., permanent wave. BOYER & ALCOTT, 322 S. Bdwy., 3d fl.

LADIES learn hairdressing, Marcel Waving, hair mfg. LEADER COLLEGE, 706 S. Hill, 4th floor. See Inst. Course ad.

WANTED—HELP—
Male

Miscellaneous

2 PLASTERERS, $10 day; hod carriers, $7 to $8 day; 2 dump machanics, 75c hour; blacksmith, iron works, $27.50-$30 wk.; 3 painters, country, $6 day; turret lath man, 65c hr.; monumental iron worker, Ariz.; acetylene welder, mining co. $5.33 day; tile moulder, Ariz., machinist, quarry, $5 day; 2 mine machinists, Ariz. $5.25; sheet metal worker, $7.50; wood carver, $8 to $10 day; tool die maker, city, $37.50 wk. up; glass workers, $4.75 day; sash, doorman, arrg.; male nurse, sanatorium, $50 to $75; 2 gardeners, new work, $4 day up; 2 foundry chippers, 55-60c hr.; putty man, furniture, $4 day; car washer, $21 wk. up; tire baker, $7 day; 3 milk route drivers, $120 mo. & com.; 2 tractor drivers, ranch, $3.50 day; 2 sack sewers, warehouse, 60c hr.; pantry man, country, $80 mo. up; gardener, home man, sanatorium, $50 mo., fd.; camp pot washer, $35 mo. camp dishwasher, $55 mo. Cooks, waiters, janitor, porters, house men, caterpiller swamper, ranch, $3 day r.b.; 50 ranch hands teamsters, milkers, chore men, hay hands, irrigators, orchard men, married ranchers, orchard men, milkers. MURRAY & READY EMP. CO., 504 Towne ave.

YOUNG MEN

The leading sales organization in one of the vital industries of today, with local factory branch office, contemplates opening a chain of retail stores throuout Southern California.

We need store managers. To those who qualify after short training we will pay a straight salary per month, plus an additional overwriting commission, which makes the opportunity very attractive. For information see MR. OLDFIELD, 9 a.m. sharp. No other time. Suite 100. 816 S. Figueroa st.

$10,000 A YEAR.

CAN BE EARNED BY MEN WHO WILL WORK AND FOLLOW OUR INSTRUCTIONS; NO CAR NEEDED, NO INVESTMENT NEEDED. SEE STOWELL AT 2 O'CLOCK SHARP ANY DAY AT SUITE 402, 815 S. HILL ST.

HEAR— C. F. STOWELL TELLS YOU HOW, SHOWS YOU HOW TO MAKE $200 CASH A WEEK. FROM THE START. NO CAR. NO MONEY NEEDED. ANY DAY AT 2 O'CLOCK SHARP. SUITE 402, 815 S. HILL ST.

POSITIONS NOW OPEN.

We have a responsible position for 7 high class men. Your pay depends entirely on your own ability.

Apply at once.

REGINA CORPORATION, 736 SO. FLOWER ST. SUITE 310-317.

WANTED— Ice platform man for position of foreman. One who has had experience in loading trucks and storing of ice in permanent storage. Must know the business. All year round position for right man. State experience and references in your reply. Address C, box 398, TIMES BRANCH.

MEN wanted with sufficient preliminary education, ambition and personality, who want an opportunity to learn accounting. Rapid advancement to those who qualify. INTERNATIONAL ACCOUNTANTS' SOCIETY. 910 Story Bldg. Ph. BRoadway 2497.

STENO.-bkpr. stock farm ....$100, r. & b.
Grocery clerks, 2, city........ $100
Draftsman, Ariz., struc mech. $200
Fast typist, country $125
Book-keeper, P.B.X. opr $110
Draftsman, copper mine exp $225
HUMMEL BROS. (Agcy.) 329 Towne Av.

AUTO HELP. FENDER and radiator men, floormen, mechanics, Buick, Dodge, Ford, Hudson, Essex, Nash, Reo, Studebaker. Process painter's helper, etc. AUTOMOTIVE AGENCIES, 1316 S. Grand.

WANTED—Information concerning activities of collection agencies who use raw methods in their work. Threatening letters and other documentary evidence especially desirable. Confidential. Address N, box 250, TIMES OFFICE.

READ THIS. OUR ORGANIZATION CAN USE A GOOD MAN. WE GUARANTEE A LIBERAL SALARY. PHONE TRinity 1187 FOR APPOINTMENT.

BRIGHT young man with late modern motorcycle or late light car for collecting. Must know city, steady position and good pay for hustler. Apply 10 to 11 a.m., 432 WILCOX BLDG.

INTELLIGENT boys 18 years of age with High School education to learn banking. 217½ W. 6TH ST., Rm. 408, Erhman Bldg.

SYD PEARCE, the Ford man, 6230 SANTA MONICA BLVD., wants a Ford mechanic, also a boy to learn the business.

WE WANT you if you are a REAL TRUCK SALESMAN. We pay salary & com. Refer. Address P, box 269, TIMES OFFICE.

MAN leaving L. A., fastest selling article market. Every demonstration a sale. Come and be convinced. Call bet. 10-2 only. Closed Sun. 1130 W. 84TH ST.

MAN to take orders with crew manager. Experience unnecessary. Salary and commission while learning. MANAGER, 614, 130 S. BROADWAY.

MAN for laundry route, must have $300 for bond, have good proposition for live man. DONNELL'S LAUNDRY, 5701 S. Main.

MANTEL DECORATOR WANTED FOR LOS ANGELES & VICINITY. MUST BE EXPERIENCED. APPLY 3806 S. WESTERN.

WANTED, man with good connections, experienced in financing club. References. Address C, box 462, TIMES BRANCH.

ELECTRICAL distributor wants 2 men. No experience, but bond required. Call 8 to 9 a.m., 4 to 6 p.m. L. & G., 819 E. 1st st.

DRIVERS, young men can earn good wages driving Black and White cab. Apply 400 S. OLIVE ST., bet. 9 and 12 a.m.

HIGH school boys wanted for part time work, good opp. 550 KENMORE AVE., cor. 6th st. See MR. MORSMAN.

WANTED, Two neat appearing men. Apply 2 to 5. REAL STUDIO, 525 S. Broadway, 5th floor. Ask for Mr. Simmons.

MEN sell candy, make money, small deposit required. 6611 S. SAN PEDRO.

MAN, well known in Hollywd., to obtain customers for new boarding-house, good pos. for a cap. man. 1725 El Cerrito Pl.

DRIVERS, experienced, established route, cash bond required. See MR. ADAMS, Diamond Laundry, 8th and Towne.

ELDERLY man to water few trees and cut weeds, $15 per mo. and board. Call at 3084 W. 10TH ST.

YOUNG man to learn stripping and decorating in furniture factory. Apply C. B. VAN VORST CO., 2401 Santa Fe Ave.

WANTED—MEN. Apply 232 BARTLETT BLDG., Monday.

MEN for sign work, $8 day. No experience necessary. $15 req. 1255 S. FIGUEROA.

MAN who can meet the public. Apply 627 S. BRDWY. Room 412.

AUTOMOBILE HELP. SEE AUTO EMP. AGCY., 703 E. 6TH ST.

MAN to take care of small house, room, free. 3923 3-4 SUNSET BLVD.

JANITOR, white, must be able to drive. 5323 Monroe st., nr. Western ave.

MEN for sign work, no exp. necessary, $10 required. 300 N. FREMONT ST.

WANTED—HELP—
Male

Store and Office

CLOTHING AND MEN'S FURNISHINGS SALESMAN WANTED. To fill this position successfully the man must be a "live wire," of good appearance, and thoroughly experienced in these lines. Position is permanent for the man who can meet these requirements. Give complete record of experience, references as to ability and charactr, also state salary expected. KORRICKS' DRY GOODS CO., Phoenix, Arizona.

INCORPORATED Collection Agency., with large business, wants thoroly experienced manager. None other need apply. No investment necessary. State age, experience and phone number with reply. Address B, box 376, TIMES BRANCH.

BOOK-KEEPER, mfg. exp., future ...$175
Stenographer, prefer eng. exp. $135
Estimator, lumber & mill work $200
Draftsman, struct. & mech. $200
LOS ANGELES COML. SERVICE, Agency, 711 Van Nuys Bldg., 7th & Spring sts.

BKPR., AUTO EXP. REQUIRED, country, $135-$150; expd. collector with car, 40-45, $125; typist, desert, $125. F. S. REAVIS, Agency since 1912 for "EVERYTHING HUMAN FOR THE OFFICE." Chapman Bldg.

GENERAL Bookkeeper & Cashier. Must have broad experience. State age, former experience, references & salary. Good future for the right man. CHAS. B. JUSTICE CO., San Diego, Calif.

ESCROW CLERK $125
OFFICE BOYS (18) $60. Burr. Bkp.. $110.
411 Security B'dg., 5TH & SPRING.

CASHIER, CLK., TYPIST, local exp....$125. SELECTIVE SERVICE EMP. AGENCY, 216 Consolidated Bldg., 607 S. Hill.

Business Training Courses

SALESMANSHIP—SUMMER TERMS. YOU NAME THEM—NO TIME LIMIT. Placement Bureau. Personal Class. WITH THE U. S. STAR SALESMAN. LA SALLE EXTENSION UNIVERSITY. VOCATIONAL ADVICE FREE. 815 S. HILL. SUITE 714. VA. 0462.

YOUNG man, ambitious, over 21, at present employed, anxious to train for executive work in imports and foreign trade. Telephone MR. BECKWITH, TUcker 2259.

MALE STENOGRAPHERS & SECRETARIES in demand. Bookkeepers also trained. Employment service included. Men's Com'l School, Y.M.C.A., 715 S. Hope. TR. 4751.

PROMINENT Hollywood decorator and fashion artist will take few pupils. GL. 6514.

Salesmen and Solicitors

AN old-established printing co. offers position for a man who can sell printing. If you are capable, experienced and willing to go after business hard, you will find this a golden opportunity. Write us a letter, telling something of yourself and your experience, so that we may form an idea whether you are the man we want. This is a real chance for a real salesman. Address S, box 123, TIMES OFFICE.

WHAT IS YOUR WISH?

No matter what you have in mind you can get quick money here for it. Every sale means additional prospects. Bona fide leads, not cold turkey. Big commission paid in full daily.

GOING OVER BIG.

H. A. HALBERSTADT, 712 W. 6th st.

A RARE OPPORTUNITY. We want 5 high-class, educated salesmen of impressive personality, capable of interviewing people of wealth and refinement. One hundred and fifty of the wealthiest men in L. A. being identified. Apply between 4 and 5 p.m., 304 HOLLINGSWORTH BLDG., 6th and Hill.

SALESMEN— Why waste your time. Sell 'em what they want, here is a worth while selling connection that is permanent. Co-operation, honest leads and good pay. Have a talk with me and you will find we have a live deal. SALESMANAGER, 219 W. 16th st.

SALESMANAGER FOR COUNTY AND STATE DISTRIBUTORS, HIGH CLASS PRODUCTS, POPULAR DEMAND. PERCENTAGE ONLY. ORANGE COUNTY CITRUS PRODUCTS COMPANY, Hibernian Bldg., 4th and Spring Sts.

SHRINE EMBLEMS. Los Angeles, Hollywood, Long Beach, Pasadena, dealers, salesmen, solicitors, agents, etc. Get them from the manufacturer, quick turnover on your money. WILEY T. RABUN CO., 617 Belgrave, Huntington Park. DE. 2956.

DUE to expansion, we are in need of 2 additional married men not over 38. Must be neat and possess salesmanship ability. Guaranteed salary and commission. METROPOLITAN LIFE INSURANCE CO., 214 Western Bldg., Western & 6th st.

QUICK MONEY for live advertising salesmen, clean, established proposition, one call, no collection, immediate commission on all sales, exclusive territories. By appt. only call CARTER, MA. 3977. No. 6, Biltmore Hotel.

OPPORTUNITY for salesmen is better now than ever before to make money on the Ford team. Come and talk it over with H. B. OTTO at REX ANGLIN, Inc., 1800 Sunset Blvd. Auth. Dealer in Ford Products.

SALESMAN to sell Ford cars. Salary and commission. See J. MARSHALL, Retzer Bros., 6000 Pasadena ave., City.

TRAVELING SALESMEN. MUST have FURNITURE experience & AUTOMOBILE. Apply, PACIFIC COAST SUPPLY CO., 675 So. Alameda st.

RADIO SALESMEN. If you have a car and are willing to work, you can make $100 per week selling radios. Previous radio experience not necessary. Apply PACIFIC RADIO CORP. 1709 N. Highland ave., Hollywood.

EXPERIENCED salesman for real estate, specializing in industrial, income and business properties. A permanent connection and good future for the right man. Must have satisfactory references. Call VAndike 0984.

SALESMEN—(4) live workers for road work, to interview merchants, bankers, and doctors, $100 per week, net, easily made by men stung by the work bug. No samples to carry, nothing to sell. No dull season. 124 W. 4TH ST. Room 405.

I HAVE a position that offers a good proposition to a young experienced outside real estate salesman. References. Apply between 10 a.m. and 2 p.m. A. H. WEIL, 304 Bartlett Bldg.

$150 PER WEEK. IF YOU MAKE THREE SALES. BEST DEAL OF THE YEAR. 512 SPRECKELS BLDG. 714 S. HILL.

WANTED—Salesmen to sell Building & Loan accounts on very attractive plan, in Huntington Park and adjacent territory. See MR. CUNNINGHAM, 253 South Pacific Blvd., Huntington Park.

GOOD carlot flour salesman for So. California, on commission basis. Good proposition for right party. M. A. PRINCEHOUSE, 288 St. Joseph ave., Long Beach, California.

WANTED—Two live shoe salesmen. Must be thoroughly familiar with the popular price trade and quick acting. Apply between 10:30 and 12 a.m. STEWART DAWES SHOE CO.

SALESMAN wanted, experienced printing man who can estimate and get the business. For further information address C, box 420, TIMES BRANCH.

SALESMEN—Experienced in selling real estate or houses. Apply MR. HEWSON, Pacific Ready-Cut Homes. 1330 So. Hill st., between 9 & 11 a.m.

SIDE LINE salesmen. With established hardware, dry goods or drug store trade. Full information, first letter. Address Y, box 290, TIMES OFFICE.

$20 DAILY selling sponge auto washer. Attaches to garden hose. Sells on sight. No competition. Territory being allotted. 503 GROSSE BLDG.

IF IT'S ready cash you need, see me; snappy, quick-selling line; local or traveling. Call at 423 W. 57TH ST.

VACUUM CLEANER men. The new Royal proposition will interest you. Call 8 to 9 a.m., 4 to 6 p.m. L. & G., 819 E. 1st st.

SALESMEN & salesladies, excellent opening for those who sold Jeffries. RM. 229 Bradbury Bldg. MR. McDANIEL.

SALESMEN—Drawing account & commission. Apply MITCHELL, 745 S. Broadway, 6th floor.

REAL opportunity for two experienced real estate salesmen. See MARSTON, 6817 Melrose. HO. 2751.

WANTED—Solicitors for Naples at Long Beach. Fast selling. A money maker. Call at 903 SO. OLIVE ST., Mr. Spangler.

ADVERTISING SALESMAN, MAGAZINE WORK, "PERMANENT." 212 NEW CHAMBER COMMERCE BLDG.

SALESMEN to sell acreage on Ventura Blvd. Highest com. paid. Big money. See MR. RING, 4564 Beverly Blvd. Nr. Western.

WANT—10 first class salesmen. Should make $15 every day. Pay every other day. 2816 SO. SAN PEDRO.

WANTED—Auto paint shop solicitor, good position for right party. Moneta Painting & Auto Trimming Co., 4362 Moneta.

SALESMEN WITH FORD CARS. SURE-FIRE WINNERS, BIG COMM. CALL AT 4365 SUNSET BLVD., MONDAY.

SALESMEN wanted to sell Shrine decorations. lowest prices in city, can make big money. Call 5339 PASADENA AV.

WANTED, 2 high-grade salesmen to sell Gardener cars in Hollywood. Phone HE. 5060.

2 SALESMEN, salary & comm. Easy seller, big money. 8128 MONETA AVE.

SOLICITOR with car, for dry cleaning route. 4701 WEST PICO.

HIGH-CLASS salesmen. Call bet. 10 and 4 wk. days. 1121 CHAPMAN BLDG.

EXPERIENCED bakery and restaurant supply salesman with car. Ph. TU. 6332.

CONFECTIONERY salesman wanted, must have car, commission basis only. 502481.

SALESMEN, street hustlers, Shrine pennants. Big com. 516 S. Los Angeles st.

WANTED—HELP—
Male

Salesmen and Solicitors

SALESMEN

THE LARGEST REALTY INVESTMENT CORPORATION OF ITS KIND ON THE PACIFIC COAST, CAPITALIZED AT $5,000,000, AND OFFICERED BY SOME OF OUR MOST PROMINENT BUSINESS MEN, INCLUDING THE DIRECTORS OF FIVE LOS ANGELES BANKS, IS INCREASING THE PERSONNEL OF ITS SALES AND EXECUTIVE STAFF AND HAS OPENINGS FOR A NUMBER OF YOUNG MEN OF CHARACTER AND SALES ABILITY, BETWEEN THE AGES OF 25 AND 40, WHO ARE AMBITIOUS TO MAKE A PERMANENT FUTURE FOR THEMSELVES.

THE POSITION WILL PAY FROM $5000 TO $12,000 A YEAR, AND THE QUALIFICATIONS ARE THE ABILITY TO THINK STRAIGHT, WORK HARD AND FOLLOW INSTRUCTIONS.

THERE WILL BE A PRELIMINARY TRAINING PERIOD, DURING WHICH APPLICANTS WILL BE CALLED UPON TO DEMONSTRATE THEIR SALESMANSHIP AND EXECUTIVE ABILITY ON A COMMISSION BASIS, BUT THEY WILL NOT BE REQUIRED TO MAKE A FINANCIAL SACRIFICE, AS THE EARNINGS OF OTHER MEN IN THIS DEPARTMENT HAVE BEEN AVERAGING IN EXCESS OF $125 A WEEK.

CALL MONDAY ONLY BETWEEN 10 A.M. AND 3 P.M. ROOM 420, PACIFIC FINANCE BLDG. LOS ANGELES

TELL YOUR WIFE

To come with you Monday night at 7:45 p.m. sharp. Tell her you've found the place that men can't forget. Tell her that you're going to see what "that man Stowell" has got to offer. It must be good or he wouldn't be able to advertise the way he's been doing for the past year or so.

$200 CASH A WEEK

Can be earned from the start. No car or money needed. Come Monday night at 7:45 sharp and you'll get the details and we'll show you how and why you can do what 100 or more other fellows are doing right now.

SUITE 402, 815 SOUTH HILL ST.

SALESMEN AND SALESLADIES

COME ON

You work for yourself. Run your own business, and can make yourself plenty of money. Best selling proposition in California. Lots of our men now making $200 a week, that are no better salesmen than you. See MR. O'CONNOR.

509 COMMERCIAL EXCH. BLDG. 8TH & OLIVE.

SALESMAN WANTED. One of the largest nationally advertised automobile accessory mfg. companies, wishes to get in contact with an A1 specialty salesman. Hard work and enthusiasm are the main requirements. To the right man we have an unusually attractive proposition to offer. Can also use a junior salesman, one who is willing to work hard and learn the business thoroughly. Rapid promotion assured, the man who can use initiative. State in your application full particulars as to age, whether married, reference, etc. and anything else you wish to say about yourself. Address A, box 430, TIMES BRANCH.

SALESMEN AND SOLICITORS. YOU NEED SUPPORT. You must be backed up with advertising and saleable property. WESTERN AVE. KNOLL, 68TH AND WESTERN, on the magic street. Big advertising campaign. 40 bill boards to start. Make your applications early. MERCANTILE INVESTMENT CO. See MR. KENNEDY. 900 STOCK EXCHANGE BLDG. BET. 9 AND 11 A.M.

SALESMEN. Cash in on the phenomenal development of MONTEBELLO PARK. Never in our entire history have we had so many visitors as we are now getting at Montebello Park. We are seeking 10 more good salesmen to turn these prospects into sales. Full page advertising brings you daily leads. Call at once. 718 INSURANCE EXCH. BLDG. 9th & Olive.

SALESMEN. WHAT DOES TODAY MEAN TO YOU?

If you place the proper value on it you will lose no time in following up this ad and learn what it is all about.

We have positions open for a few men of pleasing personality and clean habits. Call in person between 9 to 12—

321 INSURANCE EXCHANGE BLDG. Los Angeles, California.

EXCEPTIONAL OPPORTUNITY is open to a capable experienced retail automobile salesman to join an old established organization handling the best selling 6-cylinder car in the medium-priced class. Salesroom located on Figueroa st., downtown. Demonstrator furnished. Limited salesforce. Unusual working basis. Our organization calls for a thoroughly experienced salesman of ability who can uphold the reputation of 10 years successfully merchandising a standard make automobile. Address S, box 190, TIMES OFFICE.

LITTLE FARM SALESMEN. OVER 75% OF OUR PROSPECTS ARE BUYERS. If you can qualify as a real salesman, and will quit your job when your commissions are less than $500 monthly, we want you. Will furnish all the live leads you can handle and allow you a drawing account. No high pressure men wanted. MR. BUSH, 614 Bank of Italy Bldg. Call after 3 p.m.

FEYS' MEN

Are making money hand over fist distributing a big dividend-payer to satisfied shareholders on a final release. Ten extra men needed for quick action. Co-operation from four busy offices make sales certain. Bring credentials and start at once. Apply JOHN C. FEYS & ASSOCIATES, Suite 312, 639 So. Spring st. Interviews 9 a.m. to 4:30 p.m.

SALESMEN ATTENTION. Sure and fast money, close in subdivision deluxe. Everybody will buy that has money. SALARIED SOLICITORS, HAULAGE PAID. More prospects than we can handle. Call today MAIN OFFICE ONLY and commence getting your check every Friday night. See MR. BIHR, sales mgr. BEEMAN REALTY CO. 602 Financial Center Bldg. 7th & Spring.

SALESMEN—For fast selling, newest and soundest proposition in the city. Something the public wants. THE ONE THING THAT EVERYBODY NEEDS. You cannot see it, without wanting it yourself. That tells the story. We are ready to give it to the public Monday. Selling force now being organized. EMPLOYMENT OFFICE, rm. 201, 813 S. Hill st. Call 9 to 11 a.m.

TRACT salesmen, solicitors, or house-to-house men and women, should be interested in selling new modern Pasadena and Altadena homes on a basis of only $150 down. Extremely attractive proposition and a $100 sample book of views await any experienced hustler who can qualify. Call at RM. 1, 2686 N. LAKE AVE., Altadena.

WANTED—First-class specialty SALES MANAGER who knows merchandising. A general all-around business man to take possession immediately. Must furnish references. Room 534 NEW CHAMBER OF COMMERCE BLDG.

COLLEGE MEN. Can employ limited number college men or recent H. S. graduates in good standing. Salary $24 per wk. and $175 paid toward tuition. 918 Hibernian Bldg.

TEN FIRST-CLASS SALESMEN to call on trade with specialty which has the possibilities of the Gillette razor or Ford automobile. Call Wednesday, 534 NEW CHAMBER OF COMMERCE BLDG.

WANTED—Gentile professional salesman to organize sales force to sell guaranteed necessity, repeater. Good proposition to right man. Call 1354 W. 24TH ST. Saturday or Monday p.m. bet. 2-5.

UNLIMITED TERRITORY FOR GOOD HARD WORKER SELLING CASH REGISTERS, MEAT CHOPPERS, ADDING MACHINES. MUST HAVE CAR. 408 S. LOS ANGELES ST.

SPECIALTY SALESMEN TO SELL AUTOMOBILE ACCESSORIES TO DEALERS. LARGE LINE. LIBERAL COMMISSION. PROTECTED TERRITORY. 793 E. 17TH STREET.

SALESMAN and crew managers, labor-saving article, immediate appeal to housewife. Call day or evening. 4334 SUNSET BLVD. Phone 591-042.

COME ON, BOYS. BEST DEAL—EASY SELLING. BIG COMMISSIONS—CO-OPERATION. See MR. RESCH, 714 S. HILL st., R. 512.

OPPORTUNITY for real estate salesman, must have car, in most active district in city. F. C. McGARRY, 4376 W. Adams.

WANTED—HELP—
Male

Salesmen and Solicitors

LEADS, LEADS, AND ALL BONA FIDE.

Coming over the radio, direct by mail, advertising and women solicitors. Here is your chance to get in on the biggest money maker offered today.

Not an experiment or a new idea. Over 7000 satisfied customers. Our present sales force is earning from $100 to $300 per week. If you will give us 15 minutes of your time we will show you that you can make at least half of that right from the start, whether you have experience or not.

No car necessary. No deposit required. All we ask is your willingness to work on a proposition where practically all sales' resistance has been removed.

20% COMMISSION. PLUS 5% BONUS.

And you get all of your money first before we get anything. We deduct nothing.

Come in any day between 9 and 12. No stocks, oil leases or vending machines. ASK FOR MR. PALMER, 401 SPRECKELS BLDG. 714 S. HILL ST.

DIRECT MAIL INQUIRIES FROM INTERESTED INVESTORS

EXTENSIVE ADVERTISING IN DAILY PAPERS AND LETTERS

ESTABLISHED INDUSTRY VERY LARGE EARNINGS

FULL OFFICE CO-OPERATION LIBERAL COMMISSION

SALESMEN

WHAT MORE DO YOU WANT?

500-504 MERRITT BUILDING

WANTED SALESMEN.

Brand new proposition backed by advertising campaign and personal direction. Big money can be made by men who will work. The first salesman to start on this deal made over one hundred dollars the first two days. You can do the same.

See MR. STECHER. 9 a.m. to 11 a.m. 802 Union Bank Building. 8th and Hill streets.

WE have an opening on our sales force for 2 or 3 clean-cut young men who possess natural sales ability. Every one of our salesmen is given a complete, up-to-the-minute sales course, worth $500, to any man. This is an excellent opportunity for any young man to get in the selling game with a well-established firm. Don't apply unless you are determined to get out and make good. See Mr. ROBBINS, THE FRANK MELINE CO., 706 S. Hill st. TR. 6431.

2 P.M., SHARP. ANY DAY THIS WEEK. HEAR C. R. STOWELL AND S. F. ALLISON, TELL YOU, AND THEN SHOW YOU HOW TO MAKE

$200 PER WEEK

SUITE 402, 815 SOUTH HILL ST.

WONDERFUL OPPORTUNITY.

For 3 young men with car to learn real estate business—starting on one of our very best subdivisions. Permanent future assured to men possessing the necessary qualifications. Call on Mr. Giddeld, bet. 9 and 10 a.m.

THE FRANK MELINE CO. 706 S. Hill st. TR. 6431.

$200 CASH CAN BE EARNED EACH WEEK. PAY EVERY DAY IF YOU LIKE IT. NO CAR NEEDED.

"C. R. STOWELL" WILL SHOW YOU HOW TO DO IT. ANY DAY AT 2 P.M. SHARP. FREE. SUITE 402, 815 SO. HILL.

FISCAL AGENT to place balance of issue of stock in a local automobile finance corporation, now operating, must have had local executive experience in the sale of securities and be able to employ and direct salesmen. Unless you have a proven sales record, and can furnish local references, as to character and ability, do not apply. Attractive proposition to right party. Phone DElaware 1121, Station 9, for appointment.

C. R. STOWELL WILL TELL YOU HOW—THEN SHOW YOU HOW—TO EARN $33.33 CASH EACH DAY. COME UP ANY DAY AT TWO O'CLOCK SHARP. INTERESTING MEETING. FREE. SUITE 402. 815 SOUTH HILL STREET.

SALESMEN and saleswomen. If you have been selling stock and things not breaking good for you we have a proposition of real merit on which you can make a handsome income; liberal commission paid and get yours first, costs nothing to investigate. See Sales Manager, 1101 COMMERCIAL EXCHANGE BLDG., 8th and Olive.

$75 CASH can be made the first week if you will follow our instructions and the best 64e leads daily. Come to Pasadena and we will show you the livest proposition today. Call between 2-5 p.m. 613 PAC. SOUTHWEST BANK BLDG. Cor. Colorado & Marengo, Pasadena.

3 GOOD live men to sell radios in good location where big money can be made. A good proposition to the right party. On salary and commission. If you don't want to work don't answer this ad. 2041 SO. GARFIELD AVE., Alhambra. Alhambra 2740. Take Ramona Park car and get off at Ramona Park, 1 blk. south.

SALESMEN: Wanted several men with clean records, intelligent, good personality, energetic, honest of purpose to handle electric household article in great demand and a ready seller. Proposition particularly attractive to handle, giving excellent returns. Call mornings between 10 and 1. Married men preferred. References will be required. A. M. SMITH COMPANY, 219 West Third Street.

SALESMEN— INVESTIGATE! A financial issue that is clean. Unbroken record of profits and dividend payment. Every director unquestionably reliable and financially interested. Demand for additional capital necessary because of growth. Direct leads furnished. Call 10 to 12 and 3 to 4 o'clock. 402 FINANCIAL CENTER BLDG.

SALESMEN WANTED. For the finest, best selling subdivision in Los Angeles and Beverly Hills. Not mountains, but a real place where folks like to live, and it is selling. Improvements going in NOW. And we are paying a little bigger commission than anyone else. See W. VAUGHN SCOTT, 1924 Wilshire Blvd., Beverly Hills.

SOLICITORS. We want several good canvassers to introduce Caswell coffee to the homes. Salary and commission. COCHRAN BROS. 1601 Griffith Ave.

SALESMAN—a real opportunity for a salesman who can produce. Closest co-operation given our men, whose earnings are only limited by their ability and industry. No stocks, bonds, real estate or cemetery lots. Call 626 WASHINGTON BLDG., bet. 11 and 12 or bet. 3 and 4.

EXPERIENCED house to house salesmen, work on crew selling high grade, high-frequency violet ray generator, installment plan. Salary and commission. $40 to $50 per week all year. Middle aged, well dressed, steady workers. 715 WASHINGTON BLDG.

SALESMEN. Opportunity for forceful live man with car to join permanent selling organization. Bring your solicitor if you have a good one. Call in person at 9 a.m. CLIFFORD F. REID, INC., 547 So. Western Ave.

30% COMMISSION. EASY SELLING, NATIONALLY ADVERTISED. BIG MONEY FOR YOU AND PURCHASER, TOO. 714 S. HILL ST., SUITE 512.

CAN YOU Make 3 sales weekly? If so—there is $150 in it for you. See MR. RESCH—714 So. Hill St.

RADIO SALESMAN, RADIO. Men with cars can earn 14% commission, selling Atwater Kent, Radiola, Gilfillan, and Angelus sets for L. A. Music Co., 4410 MONETA AVE., Open evenings.

SALESMEN WANTED TO SELL STOCK IN STRONG, FINANCIAL INSTITUTION. LEADS GIVEN. CALL FORENOONS. 718 NATIONAL CITY BANK BLDG.

WANTED—HELP— Female

Trades

EXPERIENCED drapers and finishers at once. Only those from exclusive houses need apply. Phone Sun. GR. 3216, week days GR. 3603.

DRESSMAKER, finisher wanted. 831 BRENT AVE., So. Pasadena.

To Learn Trades

CHOCOLATE dipping taught in most up-to-date shop, select class, day & eve. 1306 GLENDALE BLVD., at Sunset.

LADIES to learn millinery and operating machines. 100 factories in L. A. Room 520 STIMSON BLDG., 3rd and Spring.

WAITRESS and pantrywork taught by expert teacher. $5 full course. E. LAWLER, 1140 Manzanita ave., at Holly. Jct.

CHOCOLATE dipping taught, special course, $15. Alice Lloyd Candy Co., HOlly. 2465.

FRANCES MILLINERY SCHOOL, 722 BRYSON BLDG., 145 S. SPRING.

MILLINERY, day or evng. classes. French tchrs. from Paris. TAJO BLDG., 1st-Bdwy.

MAKE big money at home, doing needlework and tint. 832 W. 58TH ST. 10-3.

Household and Domestic

COMPETENT white girl, not over 35, for plain cooking and general housework. No laundry. Private room and bath. Good wages to right party. Small family.

506 SOUTH MARIPOSA
Dunkirk 3814

WOMAN, White, under 40, references, Cooking & general housework. Assist with baby, $75 month, room & board. DU. 1950. 626 S. NORMANDIE AVE. R car.

HOUSEKEEPER, good cook, neat, refined under 50. 5 rooms and one in family. Home more than wages. Salary, $25 to $35, according to experience. 1202½ 3RD AVE. 743-89.

WANTED at once, maids for general housework, $15 per week; cook, $15 per week, and other domestic help. SCOTANUS EMPLOYMENT BUREAU, 331 Arizona, corner 4th, Santa Monica.

DOM. workers, attention! It's quite a trip to Beverly Hills Agcy., but Melruth has best jobs in L. A., Holly, etc. Courtesy always. 408 CANON DR. OX. 5706.

WANTED—White maid, cooking and downstairs. Five in family. Wages $90 per mo. Do not apply unless thoroly experienced. 501 S. MARIPOSA AVE.

DOMESTIC workers, list with MELRUTH'S. Best jobs in L. A., Hollywood, etc. at Beverly Hills Agency, 408 Canon Dr. OX. 5706. 4706. Courtesy extended.

WANTED—White girl or woman, housework, no cooking. Small family. Good home, private room and bath. Call GR. 2240 or 358 S. Sycamore Ave.

WANT young white girl to assist with upstairs work and child; must be neat and refined; references required. Call bet. 9 and 11 a.m., 1849 W. 22ND ST.

ANGELUS EMP. SERV., 406 S. Main, Rm. 325. Cooks, genls., $80. 2nd maids. $70. Mother's hlprs., $40-$50. Waitresses, $40, r. and b.

WOMAN for gen. housework, competent to assist, care of baby, baby washing and little personal wash. Refs. $50. FI. 6279.

WANTED—Reliable woman past thirty for kitchen work, no cooking, good home for right party. GREEN TREE INN, R. 2, Box 22, Camarillo, Cal.

WOMAN looking for good home, some wages, to assist with housework and baby. 1927 W. SANTA BARBARA.

WANTED—Refined middle aged woman, few hours a day service for board and room. Call HE. 4925.

PRACTICAL woman, gen. hswk., small family, good home, washing sent out. $30 mo. 223 E. 24TH ST.

COOKS, generals, $50-$85. Maid, $70. Mothers' help, $30-$50. Waitresses. 4366 SUNSET BLVD. (Agcy.) 593-801.

WHITE girl to assist with 2 children, general housework. No cooking. Children's laundry only. GR. 3733.

WANTED, White woman competent cook, to work half days by the week. Call HE. 0423, mornings.

SOME one not afraid of work, who likes children. We have 4. Good cook, genl. housework. No washing. PH. 769-711.

GIRL for general housework. Apply 251 N. RIDGEWOOD PL., 5 blks. west of Western ave.

WHITE girl with city references to assist with housework. $30 per mo. Good rm. 848 SO. CITRUS. HOlly 7403.

WANTED—Experienced woman for genel 1 work in tea room; stay on place, breakfast cook. 1717 N. BRONSON.

EXPERIENCED white girl for general housework, references required. 268 S. LUCERNE BLVD. GR. 5867.

COOK, white, in family 4 adults, 1 child. 8 room house, no laundry, $75, ref. req. Phone 71604 Sun. or Mon. a.m.

EXPERIENCED girl for general housework, not over 35. Must be good cook and have city references. HE. 7920.

WANTED—Girl to assist with housework, rm., board and $10 mo. EM. 4680.

MOTHER'S helper, white baby's laundry, rm. & priv. bath. $30 1051 Berendo, 769250

WOMAN, white, for housework, 3 in family. Good home. Ref. 506-893.

RELIABLE woman housework, good cook, good home, wages. 5113 Pasadena Ave.

WOMAN for general housework, $10 week, room and board. 443½ W. FLORENCE.

WOMAN to care for convalescent patient. Wages $6 per week. Apply 416 E. 29TH.

WOMAN for hswk. and drive Ford car. Good home, 4500 E. PINE ST., Inglewood.

MAID for general housework to stay on place, colored or white. EM. 2585.

CHRISTIAN Scientist as child's nurse. Local references. GL. 2843.

GERMAN Agcy, 4'6 S. Main, Rm. 236. Cooks, $60 to $75; moth. help want.

WHITE girl to assist with housework, nice home, good wages. HE. 2565.

GIRL for general housework, stay or go home nights. REmpstead 7848.

Hotel, Restaurant and Club

WANTED—Experienced waitress who has good appearance and speaks plain English. Apply 2419 W. WASHINGTON.

WANTED—Waitresses 6 days a week; also dinner girls. Apply dining-room HOTEL ROSSLYN, 5th & Main.

EXPERIENCED waitresses wanted. WISTARIA SWEET SHOP, 512 S. Bdwy.

Professions and Vocations

NIGHT nurse for maternity hospital. Gladstone 5811.

GRADUATE nurse for male semi paralytic. Address R, box 233, TIMES OFFICE.

GRAD. nurses, hosp., positions open. Drs. & Nurses' Registry, 408 Ferguson Bldg.

Investment Required

WANTED—Lady to join me in a newly equipped health bath institution. Rest home in connection. $500 will handle. Ph. EM. 6570.

SPLENDID proposition for couple; wife run good paying grocery store; husband can work elsewhere. 617 GRANT BLDG.

WANTED—HELP— Male and Female

Miscellaneous

SELL REAL ESTATE.

MAKE BIG MONEY.

WE HAVE OPENINGS

for a few 100% men and women in our large, successful organization. We give you complete INSTRUCTION and you work from the start with our experienced, successful Dept. Managers.

If you have ambition and the WILL to SUCCEED, be at

636 W. 6TH ST., 7:30 TONIGHT

HARRY H. CULVER AND CO.

Cut this ad out—bring it with you.

WANTED—Man & Wife to take care of chickens and do light housework on ranch at Corona, Calif. $70 mo. & board. Must have ref. & state experience. Address B, box 175, TIMES OFFICE.

MAN and wife to work on small ranch. Must understand tractor work. Exceptional opportunity for right parties. Call 327 GROSSE BLDG.

IF you like outdoor work and want to make money I have a car and will show you how. 230 BLACK BLDG.

BEGINNING Typist, occasional work, with chance for traveling position later. Address S, box 35, TIMES OFFICE.

MAN or woman to cook for a party of six on a ranch two miles from Burbank. Phone BURBANK 1092-R-1.

ARE you looking for work? Call at 405 LANKERSHIM BLDG. VA. 8339.

LIVE wire solicitors. Apply BLACKSTONE CLEANERS & DYERS, 838 So. Union.

Instructions, Miscellaneous

LEADER COLLEGE, 706 S. HILL, 4TH FL. LADIES, LEARN BEAUTY CULTURE AND HAIRDRESSING, DAY AND EVENING CLASSES, ESTABLISHED 18 YRS.

WANTED—Men to learn barber trade. AMERICAN BARBER COL., 324 E. 5th st.

To Learn Trades

WELDING, electric and acetylene, 4 hrs. daily practice. 112 W. WASHINGTON.

WANTED— Agents and Canvassers

MAN, middle aged, to canvass. Salary depending on number of calls. No selling, business experience necessary. CHAS. H. HARRIS, 8410 Moneta ave. Authorized Ford dealer.

AGENTS, distributors, salesmen, sell magnetic trouble light, big money. 8128 MONETA AVE.

EMPLOYMENT— Agencies

WANTED—Come quick. ALL COLORED. Good jobs, best help, best wages. Coleman, Old Reliable, 211 E. 2nd. TRinity 6471.

ORIENTAL Employment Agency, Chinese, Filipino help. MAin 5280. TU. 7606.

EFFICIENT COLORED help. KATHERINE BARR AGCY., 109 Court st. TU. 1305.

WANTED—SITUATIONS— Male

Miscellaneous

YOUNG man attending school wants to earn small wages outside of school hours or room and board. Honest, intelligent, ambitious. Phone J. Smith between 8:30 a.m. and 4 p.m. AXridge 9061.

WANTED—By American work of any kind, good all around, handy with carpenter tools, go on ranch or anywhere. Address R, box 260, TIMES OFFICE.

OWNERS OF APTS.—If you want your apts. run by a 1st-class man until such a time as you can lease them, PHONE DR. 7740.

YOUNG man, 28, private secretary for elderly person. Fine appearance, educated. Best ref. Call EM. 0878 days.

EXP. pianist, col., would like position with moving picture orchestra or cafe. ME. 5286, ROOM 34.

4 or 5 hrs. work day, mechanical or not; millwrighting, repairing, building. Address R, box 38, TIMES OFFICE.

YOUNG MAN, trustworthy, pleasing personality, desires work evenings until midnight. Ph. EM. 4917.

SALESMAN, 28, exper., auto, tractor, etc., inside position pref. Salary, comm. Best refs. AN. 6605. NIELSON. Call Mon.

EXPERIENCED CAR WASHER. CAN GIVE REFERENCE. CALL HUMBOLT 4081.

YOUNG 20-year Spaniard wants steady pos. Address O, box 294, TIMES OFFICE.

CONTRACT hauling or Garford truck for sale, 2 bodies. 4233 WHITTIER BLVD.

Store and Office

CUT YOUR BOOKKEEPING EXPENSES I divide my time between several concerns. You obtain better bookkeeping at lower cost. I have available three half days per week. Satisfactory work or no charge. 15 years in L. A. Phone BEacon 3571 for appointment.

FIRST-class book-keeper and cost accountant wants position with small manufacturing plant. Have also had sales experience and can sell by mail. Local references, and am willing to start at reasonable salary. Address R, box 191, TIMES OFFICE.

COMPETENT BOOKKEEPER-STENOGRAPHER WANTS ½ DAY EMPLOYMENT SPANISH - ENGLISH CORRESPONDENT INTERPRETER, FRENCH TRANSLATOR, INTERPRETER. LOCAL REF. ADDRESS O, BOX 148, TIMES OFFICE.

EXPERIENCED export man seeks connection foreign trade concern. Book-keeper, Spanish, French correspondent. Address P, box 139, TIMES OFFICE.

THOROUGH accountant, considerable public exp., mining pref., any location, best ref. Address R, box 37, TIMES OFFICE.

ALERT, EFFICIENT, ACCOUNTANT—Open set books, keep books, install systems, financial statements. TU. 6932.

WANTED—Chartered accountant. Open, close, audit books. Address S, box 552, TIMES BRANCH.

EXPERIENCED office manager, any line. Address R, box 195, TIMES OFFICE.

CAPABLE bookkeeper-typist wants position, can drive car, mod. sal. TUcker 2161.

ACCT.-BOOKKEEPER — Executive ability, wide exp. all-around office man. 592-767.

Trades

BATTERY, generator and ignition man wants situation, go anywhere, have reference. Address R, box 188, TIMES OFFICE.

FIRST CLASS meat cutter, life experienced, single, sober, record fine, go anywhere. DAVE CROCKETT, Hotel Thomas, 535½ South Spring.

A-1 MECHANIC, 15 yrs. exp., wants line of trucks or cars to keep up. Will consider foremanship. Ph. CHicago 0592.

PRINTER, all-around; also expert rubber stamp maker. Speaks English & Spanish. F. ARREZOLA, 2117½ Santee St.

MILLWRIGHT and machinery maintenance man wishes work in city. E. E. HANSEN, 1165 Echo Park ave.

CARPENTER-Foreman, office bldgs. & residences. Best loc. Ref. Go anywhere. VE. 1065 or address P. box 226, TIMES OFC.

PAINTER wants work, young, fast mechanic. I do anything. MAin 5119.

CARPENTER wants work, finishing a spec., yrs. exp. MUNRO, AT. 0686.

MACHINIST, 18 yrs.' exp., small and medium work, 50c hr. MEtro. 8225.

PLUMBER by day or job; have all tools & car. Ph. MAIN 1526.

A-1 CARPENTER WANTS JOB. NEW OR REPAIR. TH. 1303.

WANT job as rough carpenter. $5 per day. Address R, box 189, TIMES OFFICE.

PAINTING, tinting, papering, roof painting. Reas. GA. 6286.

EFFICIENT painter and paperhanger wants work. R. M. DEAN. DE. 6598.

CARPENTER work any kind, finished work a specialty. CApitol 3875.

PAPER hanging. I sell and hang it reasonable; 1000 samples. MEL. 2221.

A1 PAINTER & PAPERHANGER, WANTS WORK. REAS. UN. 6485.

Chauffeurs and Teamsters

CHAUF.-mech.-gardener, white, 35, local ref., 2 yrs. last place; consider trips anywhere; private family; knows traffic rules, also city & country; has made transcontinental trips; careful driver, courteous, neat. SNYDER, Room 40, MAin 4612, 212 S. BROADWAY.

FILIPINO chauffeur, careful driver, exp. in other work. Know city and country well. Best references from moving picture people. RUFO ARBUN, ME. 4875.

CHAUFFEUR wants part or full time driving. Expert pilot and mechanic, any make car. Local ref. Ph. ME. 4366. P. J. MAHON.

CHAUFFEUR, MECH. WHITE, SINGLE, 8 YRS. EXPR. IN CITY, KNOWS STATE PERFECTLY, BEST LOCAL REFS. BE. 5506.

CHAUFFEUR, white, private or truck, any make of car, best refs. GA. 4763 or ME. 1514.

CHAUFFEUR, N. Y. City, 15 yrs. L. A. 2 yrs. Splendid ref. ED. WRIGHT, HE. 5200.

CHAUFFEUR—YOUNG, AMERICAN—GOOD TRAFFIC & MT. DRIVER 8 yrs. exp., loc. ref. Will travel. 596250.

PROF. CHAUFF. CLUB OF L. A. MA. 5462. EXP., TRUSTWORTHY CHAUFF. FURN. ANY MAKE CAR BY HR. DAY, WK. MO.

FILIPINO chauffeur, married, wants pos. in priv. family, 7 yrs. exp., any car. Address S, box 4, TIMES OFFICE.

CHAUFFEUR, 23 YEARS, WHITE, COMPETENT MECHANIC, ALL MAKES, REFERENCES. FRED HUGHES, 342 E. 51ST.

YOUNG Japanese, careful & honest, position as chauffeur, have long exp. & reliable. Ref. B. H. Konno, 3028 Eastside Blvd.

EXP. chauffeur, white, best local ref., knows city and country. AN. 0805.

CHAUFFEUR, single, age 32, best city ref., 2 yrs. last position. P. O. BOX 1371, City

COOK wants rest. work. Address S, box 7, TIMES OFFICE.

MECH.-chauffeur, colored, who knows city, ref. HUmbolt 2228-M.

CHAUFFEUR, RELIABLE, ANY MAKE CAR. LOCAL REFS. MAin 2255. KELL.

Hotel, Restaurant and Club

COL. man wants place as dishwasher, City, Hollywood or Pasadena. HU. 3088-J.

A-1 COOK, tea room, club or cafe. Call 763-567.

Professions and Vocations

MECHANICAL engineer, 20 years' experience as shop supt., production, designing machinery and tool equipments, modern manufacturing methods, is op. for position. Best local and eastern reference. Address RR, box 350, TIMES BRANCH.

TECHNICAL graduate with B.S. degree in mech. engineering. Good electricity and sewing machinist. Can adapt to any work. Tel. FAber 1225. JAFFE.

ENGINEER, const. supt., designer & estimates, wants part-time work. 590-427.

JULIAN PASCAL, pianist and composer, teacher of Myra Hess & others. BE. 6725.

Farm and Garden

FIRST class gardener, single, desires permanent position, thoroughly practical with flowers, planting, prun. trees, shrubs, handy all around, take full charge private place. C. STEINERT, 311 Winston st.

L. A. GARDENING COMPANY
New lawns, put in, old lawns renewed, shrubs planted, pruning & trimming. Grading and excavating. Work done by day or contract. DR. 4357.

WANTED—By American, position on chicken ranch, good all-round man, handy with carpenter tools; go anywhere. Address S, box 19, TIMES OFFICE.

GARDENER fully equipped, with tools & trucks, experienced. JAP. GARDENERS' EXCHANGE, 1621 W. 39th Pl. UN. 5760.

MIDDLE aged man experienced gardener wishes to care for priv. estate. Phone ME. 2857. MR. CAIN

EXPERT Japanese gardener, new lawns a specialty, all around garden work, by contract. Phone BEacon 6167.

ASST. gardener, private place, with room. Address C, box 401, TIMES BRANCH.

GARDENER and some heavy housework desired by private, likes to bach. Address C, box 404, TIMES BRANCH.

WANTED—Position as gardener on private estate. Phone CA. 6843.

EXP. Calif. gardener, by day or month. HUmbolt 6546 mornings or evenings.

WANTED—SITUATIONS— Male

Farm and Garden

LANDSCAPING

LAWNS, hedges, roses, shrubs, climbers a specialty, underground sprinkling systems, quickly installed, estimates given; satisfaction guaranteed. E. M. CAIN, 1050 Delphi st., L. A. Tel. ANgelus 2912.

JAPANESE gardener wants steady job in private garden. DR. 3290. Shimizu, evenings

EXP. Jap. lawn mower, price reasonable. Call UN. 4549 evenings only.

House Servants, Caretakers

A-1 JAPANESE cook, pos. in family. Will do hswk. & drive car. Address P, box 59, TIMES OFFICE.

RELIABLE Japanese cook, wishes situation in small family, experience, many years, best reference. MEtrop. 3147.

JAPANESE, splendid cook, houseworker, desires position, small family, references. Address S, box 3, TIMES OFFICE.

BY Frenchman, nurse, butler and cook, private family. Best ref. Address P, box 49, TIMES OFFICE.

EXP. col. man wishes janitor work, hotel or apt. HU. 5572-R.

GOOD Chinese cook wants position in private family. 233 MARCHESSAULT ST.

A-1 COOK, colored, wishes position in private family or bachelor apt. HO. 3175.

YOUNG Japanese wants position in family. 832 CROCKER ST.

Painting, Decorating and Carpentering

PAINTING, tinting, paperhanging by expert mechanic, lowest rates, best material, best work. Estimates given. BE. 0854.

PAPERING, painting, calsomining, low figures, best work; go anywhere. Know how. 556-331.

PAINTING, TINTING, PAPERHANGING. PRICES REAS. WORK GUAR. IMMED. SERVICE. DR. 4738.

PAINTING, interior, exterior decorating, paper hanging. Reas. rates. Latest samples. Best refs. VE. 7193.

PAINTING, TINTING, PAPERHANGING. PRICES REAS. WORK GUAR. IMMEDIATE SERVICE. DR. 4946.

A-1 carpenter or building for man; good local ref. Address R, No. 2, BOX 464, Lankershim, Cal.

PAINTING, tinting, enameling, reliable work. Best materials. House painting, roofs painted, stained and repaired. 72787

TINTING, paperhanging, painting, clean, careful work. Reas. ATlantic 5203.

CARPENTER, new work, repairs, jobbing; estimates given; day or cont. UN. 4503.

CARPENTER, NEW OR REPAIR. NO JOB TOO SMALL. GArfield 2432.

CARPENTER, 1st class, new repair work. For quick service call DE. 8741.

RAPID A-1 carpenter, day or contract, new or repair work. DE. 1794.

CARPENTER contractor, remod. a spec. LOUIS DE LA CROIX, HO. 6828.

A-1 PAINTING OR PAPERHANGING. See ROLL OR BY CONTRACT. CA. 0800.

TINTING ROOMS, $3. PLASTER PATCHING, PAPERING. HUm. 7901-W.

PAINTER, paperhanger, A-1, wants work by day or contract. Phone VE. 9695.

PAINTER & PAPERHANGER desires work by day or contract. ANgelus 4061.

CARPENTER, jobbing, day or con., glass & screen porches a specialty. CA. 6018.

PAINTER wants work by day or job. Good inside man. ATlantic 7438.

$2.90 ROOM tinting, paperhanging, painting. Gen. repair work. BRoadway 1754.

PAINTING, papering, $7 for 1 rm. Comp. wk. guar. AN. 0085; Fair Oaks 3760.

CARPENTER, remodeling & repairing a specialty; prices reas. W. THOMPSON, 84796.

HARDWOOD FLOOR CLEANING, WAXING, REFINISHING. HU. 2774-J.

PAINTING, papering, decorating work guar. $3.50 per rm. & up. HU. 6501-W.

A. OSBOURN, PAINTING, DECORATING PRICES REAS. E Z TERMS. 53579.

CARPENTER, repairing; no job too large or small. Est. given. BEacon 0684.

CALL F. W. FARRELL, painting and decorating. AXridge 7544.

E-Z terms, paint, paper, 10 mo. to pay. H. A. WATTS, 350 E. 65th. TH. 7998.

Day Work

WINDOWS washed, kitchen. Woodwork, cleaned. Old hardwood floors renewed, polished. Responsible, clean, fast, young, WHITE. Amer. Better work. Refs. BEacon 9108.

CAMERON CLEANING CO.
Housecleaning, floors waxed, windows washed, odd jobs any kind. Phone morning and eve. till 10 p.m. DUnkirk 6157.

HOUSE CLEANING, HARDWOOD FLOORS POLISHED, WINDOW WASHING, CARPET BEATING, ETC. AM. MA. 3256, APT. 52.

TINTING, painting, floors cleaned & polished, house cleaning, windows washed. TU. 4239.

WINDOW & HOUSE CLEANING, FLOORS CL., WAX & REFINISHED BY ELEC. MACHINE. WHITE HELP. EMpire 0365.

EXPERT Japanese house cleaner wants job, by hour or day. Ph. BR. 1068.

JAPANESE young man, exp. house cleaner, wants day work. PH. 595654.

WRECKING and trimming trees, cleaning lots, all kinds work. PH. 70621.

MAN with family desires odd jobs, any kind 35c hour. 1331 S. OLIVE ST. AT. 9944.

COLORED maid wants day work. Address S, box 8, TIMES OFFICE.

A-1 JANITOR wishes short hr. cleaning. Call HUmbolt 1555-W.

WINDOW wash., hsecleaning., hr., day or job. 760990 before 8 a.m., after 6:30 p.m.

WANTED—SITUATIONS— Female

Miscellaneous

MARRIED lady wants position as manager of apartment house or bungalow court. Pleasing personality. Able to meet the public. Experienced. References. DR. 5456.

REFINED young lady wants position as manager of apt.-house. Have been successful in selling houses. Experienced, references. DR. 7112.

YOUNG widow of refinement desires pos. as governess, compan., chaperon, riding escort or receptionist, ref. 768326.

BY middle-aged lady as nurse, companion to elderly person, perm. if suited. Address C, box 332, TIMES BRANCH.

YOUNG business girl will give services such as typing, etc., in exchange for dramatic art. HOlly. 4175.

LADY desires management of hotel, seaside or country preferred. Address O, box 140, TIMES OFFICE.

CAPABLE white woman wishes work by the day, hour or week. Good refs. OX. 6608 7 to 8 p.m.

TWO refined business women wish to exch. services evenings and Sun. for apartment. DU. 4429 eves. and Sun.

CAPABLE woman driver would like to drive car for refined lady, part time or by the hour. DR. 4071.

WANTED—Position by young girl as dressmaker's apprentice. Small wage to begin. Phone DR. 3548.

MIDDLE-AGED woman, chaperon, companion, mending by the hour. Ph. 52018.

MANAGE apt. house or assist, experienced, references. C. S. lady. HU. 4462-J.

GARMENTS artistically painted, also photos, fash. plates, arch. plans. BE. 5421.

NEAT refined col. girl wishes work by month. HU. 5252-W.

TYPING and copying to do at home. DUnkirk 3014.

CHILDREN to care for by hour, day or eve. Best references. EM. 2861.

DENTIST assistant by young lady anxious to learn. Tel. TU. 2764.

APT. house management by exp. hostess, refs. BOX 131, Ambassador Branch P.O.

EXP. girl wants any kind of jewelry store work. Ref. HU. 8522-J.

COL. girl wants work day or week. City ref. AX. 4180.

Store and Office

POSITION by young lady, secretary, advertising experience, good at figures and detail, permanent position with chance of advancement. Ph. TR. 2871, Apt. 806.

YOUNG woman, P. B. X. opr., desires position in hotel, apt.-house or office. Thoroughly capable of taking charge of desk. DR. 7883.

BOOKKEEPER, TYPIST, SIX YEARS' EXPERIENCE, COMPLETE CHG. EXC. REFERENCES, EVENINGS AXridge 7907.

STENOGRAPHER - SECRETARY, NOTARY, P.B.X., DESIRES POSITION, LOCAL EXPERIENCE & REFERENCE. 78951.

YOUNG college girl, 8 mos. exp. in insurance broker's office, some knowledge of typing. HE. 0022.

MANUSCRIPTS typed in correct form. Expert revisions at moderate prices. Satisfaction guaranteed. 556-928.

MIDDLE-aged lady especially good at figures, wants office position; some book-kpg. Address C, box 355, TIMES BRANCH.

COMPETENT young woman wishes position bookkeeping & typing, half days, downtown district. $10 per week. FI. 1868.

BOOKKEEPER & genral office assistant, desires work. Can keep books at home or office. EM. 1060.

STENOGRAPHER—Life and casualty insurance experience, good references, not afraid of work. Ph. UN. 4290.

COMPETENT legal steno. wishes position in small office. Mod. salary. AN. 5020.

STENOGRAPHER-typist wishes temporary work by day or evening. FITZROY 1806.

BOOK-KEEPER, stenographer, thoroughly experienced, desires position. DU. 1860.

EXPERT STENOGRAPHER DESIRES ½ DAY POSITION. PH. MORNS. DU. 2503.

BOOKKEEPER, steno., capable, exp., full chg., refs. 769-998.

YOUNG lady stenographer, experienced in legal and real estate offices. Ph. 582-450

CAPABLE stenographic student, will assist office ½ day for tuition. TU. 2580.

CAPABLE stenographer wants position, loc. ref., mod. salary. TUcker 2580.

YOUNG lady newspaper & selling experience desires position. Call 595286.

STENOGRAPHER, accurate, 6 yrs., local experience. DRexel 9357.

STENOGRAPHER, insurance and oil exp. Open for pos. Ph. VE. 6795 afternoons.

BOOKKEEPER, full charge, also operates Burroughs machine, loc. ref. WE. 2597.

WANTED—SITUATIONS— Female

Store and Office

WANTED—Position as secretary to person of literary, educational or professional interests, by young woman, college graduate with pleasing personality, splendid typist, with busi. experience. Address RR, box 400, TIMES BRANCH.

YOUNG woman, executive ability, notary, has car, local real estate experience, wants position inside or out, part or whole time. Phone week days, 1 to 5. DU. 2143.

YOUNG lady with good personality, considerable local experience in real estate, building and financing, along book-keeping and stenographic lines, wishes permanent position. Call AX. 1830.

STENO.—Young, bright, well educated, good at figures & answering phone. $18 wk. Where there is chance for advancement. Hollywood or downtown. HE. 8691.

STENO., assist. bookkeeper, 10 yrs. local exp. Age 35. $100. Apt. 208. TR. 4947.

COMPETENT office help, all branches. NO AGENCY, Bus. Women's Club. VA. 3128.

Nurses

COMPETENT follow-up nurse post, operated, maternity or general care, massage, hourly, daily or weekly, moderate terms. MA. 1514.

PRACTICAL nurse wants work, good references. Address MRS. MALLER, 1599 North avenue. Townsend, Eagle Rock.

NURSE wants position with old or invalid. Special diet if needed. Will travel. Salary reasonable. TEL. 53198.

GENERAL duty in general hospital by two registered nurses. Can furnish city references. VErmont 4308.

PRACTICAL nurse (Scotch) will care for elderly people in her Hollywood home. Terms reasonable. 594-769.

EXP. NURSE OR COMPANION, ELECTRIC MASSAGE, GO ANYWHERE. EM. 0208.

VERY efficient nurse, any case, anywhere, ref. 582565.

NURSE, hosp. exp., permanent case, $25 wk., confinements, physician's ref. 592562.

THOROUGHLY competent children's nurse, Swiss, take entire charge. TEL. 581949.

PRAC. nurse would be companion or hskpr. for elderly couple. HU. 0710-R.

NURSE—AGED OR INVALID GO ANYWHERE. BE. 1140.

PRACTICAL nurse will assist, reasonable. ME. 5186.

NURSE, undergraduate, take any case, yrs. of exp. Ph. Miss Delaney, DR. 2464.

EFFICIENT nurse wants work by week, day or hour. DR. 1417. HU. 3013-J.

CONSCIENTIOUS nurse will take patient in her home. Reas. Ref. BE. 7603.

Housekeepers, Domestic, Cooks

MIDDLE-AGED capable practical nurse, splendid southern cook, excellent masseuse and daughter ex-teacher, nursery governess, child nurse, second work, wish permanent position together in small town or ranch. Moderate salary. Address R, box 283, TIMES BRANCH.

BY woman, as housekeeper with business people or motherless home, room and board for herself and high school daughter with small compensation. 2073 W. 30TH ST.

JAPANESE couple, cook and maid. Both experienced. Would like position in small family. Will take full charge. Address R, box 33, TIMES OFFICE.

REFINED WOMAN with well-behaved boy, aged 7, wants helping in motherless or refined home. Good plain cook. Best refs. Drives car. No triflers. DU. 7144.

EXPERIENCED nurse or housekeeper, excellent cook, willing worker, capable taking full charge, refs. Prefer motherless home or working people. HOlly. 7828.

PROTESTANT Scotch-Canadian woman, 47, wants cooking in camp or town for men. Good references. Triflers, please don't answer. Phone BR. 1736. 928½ 9th st.

EXP. col. girl wants p.m. work, cooking dinners, serving parties, by wk. or hr. Ref. Add. R, box 296, TIMES OFFICE.

COMPETENT woman desires management summer camp, boarding-house or men's club. Box S, TIMES OFFICE, Glendale.

GIRL wishes place by the week either all day, ½ day. No Sunday. Address C, box 332 TIMES BRANCH.

HSKPG.—In motherless home or small family, adv. good cook, mgr., by middle aged woman. Will leave city. Ph. HE. 7519.

CAPABLE and experienced woman housekeeper in hotel, in or out of town, after June 1. Phone DElaware 5907.

GERMAN girl housekeeper to elderly couple. Plain cooking. 500 WEST BORO ST. R.F.D. 8, box 682, Alhambra.

EXPERIENCED colored woman wants chamber maid or day housework 5 or 6 hours a day. Best reference. Call BRdy. 0666.

COMPETENT woman for housework, assist with cooking, some washing, care of baby. Ph. 8025. 242 S. GRAND AVE.

MELRUTH'S agency sends competent (white or colored) domestic servants, ANYWHERE. Open evenings. OX. 4706-5706.

GOOD white cook wishes position in Jewish or German family. 1824 TOBERMAN. BE. 1736.

HOUSEKEEPER for small family, or companion to elderly lady, out of town no objection. AX. 7242.

RELIABLE girl wishes hswk., whole or part time, ref. HU. 6792-M. 1515 E. JEFFERSON.

NEAT, experienced colored girl wishes maid work. DE. 2982.

WANTED—Situation as cook or do housework. HU. 2906.

GOOD clean, honest woman wants to work for family of 1 or 2. THornwall 2421.

EXP'D laundress wants days work or take home bundle. HU. 7518-R. Morn., eve.

PRACTICAL nursing cooking by hour or day, meals cooked & served. 520-18.

BY EXP. WOMAN, SIX O'CLOCK DINNERS PREFERRED. HU. 3088-J.

COL. woman wants ½ day work cooking. Assist with housework. HU. 3609-J.

NEAT colored girl wants part time work. No Sundays. Ref. Phone BE. 5866.

COL. girl wants housework half day or all day. AT. 8954.

EXP. colored girl wants general housework, whole or ½ days. HU. 2038-W.

GERMAN girl for general housework, good cook. 122 W. LIME, Inglewood.

EXP. col. girl, ½ day's, maid or gen. housework, morn. pref. AX. 6230.

NEAT colored girl wishes chamber work, hotel or residence. DR. 9976.

CHAMBERMAID in hotel, apartment, colored, reference. HUmbolt 6583-M.

COOK, VERY FINE, WANTS POSITION. EMpire 1536.

FIRST-CLASS cook, all day, or ½ day mornings, evenings or cleaning. EM. 1648.

WANT general housework Wed. & Thurs. of each week. Ph. EM. 1981 6-7 p.m.

BY COL. woman, ½ days or chamber maid, hotel or apt. Phone EM. 3348.

COLORED woman wants housework, good cook. 71838.

EXP. rel. girl, ½ day work morns. Wages $10 wk. & car fare. DR. 8499.

MAID, experienced for hotel or bachelor apartment. Phone HU. 2309-R.

AS LADY'S maid, chamber or second work exp. Ph. after Sunday, GLENDALE 3918.

COLORED girl as mother's helper and care of children, from 9 to 5. AN. 5093.

Dressmakers, Seamstresses

SEAMSTRESS wishes position in dressmaking shop, or piece-work to take home. Addres R, box 192, TIMES OFFICE.

COLORED dressmaker from New York. References. $5 per day, carfare. HU. 0606-J.

SMART TOGS
FOR ALL OCCASIONS.
DU. 8918.

HEMSTITCHING 5c a yd. Work guaranteed. Also plain sewing. 712 E. 26TH ST. HU. 7132-W.

SUMMER dresses, $5; fur coats, suits remodeled into ensembles very reas. Artist designer. 4757½ Hollywood Blvd. 590-654

FRENCH dressmaker, street dresses and evening gowns; also alterations, reas. 1610½ S. Westmoreland av. BE. 4893.

EXPERIENCED dressmaker wants sewing by day or in my home. AX. 4215.

GOWNS, STREET DRESSES, SPORT WEAR, $5 UP. REMODELING. BEacon 4418.

DRESSMAKER, ensembles specialty, $6 day. MISS BOLLER, HE. 4543 or ME. 3606.

SMART DRESSMAKER, ANY STYLE, ONE PRICE, $7.50. PH. EM. 2633.

DRESSMAKER, exp. all branches, distinctive styles. Home or out. AX. 0031.

DRESSMAKING, tailoring, etc. First-class. Expert fitting. $6 per day. Ph. DU. 1449.

DRESSMAKING and designing, good lines, satisfaction guaranteed. DR. 4619.

CLASSY, snappy one-piece dresses, gowns and ensembles. Reas. HUmbolt 2679-M.

SMART dress finished one day. A-1 dressmaker, $8 a day. DR. 2240.

BRING your materials and make own garments. Instruction, assistance. CH. 1577.

Professions and Vocations

GRADUATE nurse with 2 years' X-ray experience, wishes position in doctor's office. 3513 W. PICO. 769090, evenings.

Day Work and Laundresses

EXCELLENT laundress wants work by day. Also bundles to bring home. HU. 6509-J.

WOMAN wants work by day. Laundry or cleaning. 557-250.

EXP. WOMON WANTS LAUNDRY WORK BY DAY. HUm. 7266-W.

LAUNDRY or cleaning wanted by exp. col. woman. Phone HUm. 1305-J.

EXPERIENCED woman wants day work any kind. MAin 4463, Room 29.

EXP. white laundress, quick, willing, housecleaner. Anything regular. AN. 6116.

FIRST class col. laundress by day or bundles at home. HU. 5219-J.

NEAT colored girl wishes day work by hour or ½ day by week. AX. 6667.

RELIABLE, experienced white laundress wishes laundry and day work. AN. 0112.

EXP., rel., white woman wants ½ day wk. (morns.) DRexel 5186.

EXP. rel. white woman wants day work for Thurs., Fri. Sat. AN. 1911.

WHITE lady, good worker, 45c hour. Tues., Fri., Sat. TUcker 5909.

LAUNDRESS, first-class, wants day's work. HUm. 5555-J.

WANTED—SITUATIONS— Female

Day Work and Laundresses

FOR spring cleaning & laundry work call efficient German woman who gives perfect satisfaction, go anywhere. ANgelus 6140.

1ST CLASS laundress wishes bundle work to take home. Also work by day. HU. 8073-M.

HOME laundry, hand work by efficient Japanese. Best of work at reas. prices. Called for, del. 1493 W. 36TH. EM. 6145.

LAUNDRY done by capable Japanese laundress, silk curtains done; mod. prices. Called for and delivered. EM. 1080.

EXPERIENCED white lady would like any kind of housework, laundry or cleaning by half-day or hour. MK. 5348. Apt. 44.

EXP. woman wants laundry. Done right & reas. 740 GRAND VIEW. FI. 0931.

FIRST-CLASS white laundress, very good ironer. Very reliable. Ref. AN. 6950.

RELIABLE col. woman laundress. Xlnt. ironer, wishes work. HUm. 1530-J.

WANTED—MAID'S WORK, LAUNDRY OR CLEANING BY DAY. HU. 3603.

LAUNDRESS, white, 30 pieces $1. Fine work. Ref. 1701 S. HOOVER. BE. 9643.

REFINED woman wants half day by week, chambermaid or day work. AXridge 8443.

QUICK, willing, reliable white woman wishes day work of any kind. HU. 1023-W.

WHITE woman, exp., day work, laundry, cleaning, genl. hsewrk. 40c hr. DR. 1854.

EXP. woman wants day work of any kind. Can go any hr. in the day. AX. 6312.

EXP. laundress wants bundle work to take home, blankets, curtains, etc. DE. 6206.

COLORED woman wants laundry. Good reference. Phone UN. 1340.

A RELIABLE col. woman, day's work or bundles to do at home. HU. 5554-W.

COLORED, wants day work, laundress or cleaning experience. EM. 4790.

WANTED—DAY WORK FOR WED. & FRI. HU. 3844.

Laundries and Cleaners

HOME washings, absolutely hand work, by expert Japanese laundry. Call for and delivered. Ph. eve or before 8 a.m. EM. 8018.

HAND laundry, laundry by experienced laundry women. We specialize in silks and fine linens, prompt service. Call BRoadway 3054.

WANTED—SITUATIONS— Male and Female.

EXPERIENCED help furnished to you promptly if you call W. H. SMITH EMPLOYMENT AGCY., 4105 Central av. HU. 8502. Half day, housecleaning, laundress, porters, janitors, cooks and chauffeurs.

PHONE TUcker 3539 FOR GOOD HOUSEHOLD HELP, MALE AND FEMALE, COUPLES IN AND OUT OF TOWN. GREEN'S EMPLOYMENT AGENCY, 143½ SO. BROADWAY.

EXPERIENCED colored couple wants work in or out of city, man as house man and wife cook. Phone HUmbolt 1656-W, or call at 1387 NEWTON ST.

EXP. Japanese man and wife, want a position at apt.-house. Call MAin 2656

WANTED— To Rent

Miscellaneous

PHONE your want-ads to The Times. No credit arrangement necessary. Courteous, experienced ad-takers, day and night, will help you with your copy, if desired. MEtropolitan 0700.

WANTED—Small modern nicely furn. apt., flat or bungalow, with sleeping porch; private entrance, close in. Reas. Address R, box 88, TIMES OFFICE.

Rooms

REFINED young man wishes room & board in private family, with garage. Address S, box 33, TIMES OFFICE.

Rooms and Board

WANTED—Board and care for 3-year-old girl, with unfurnished room for employed mother, in Christian Science home. Hollywood preferred. BOX 311, Beverly Hills.

Houses

LIST your furnished property immediately. We have numerous applications on file now for June, July and August for Shriners' Convention. Call RENTAL DEPT. Open Sunday.

BURTON & CO.,
WESTERN AVE. AT 10TH ST.
766031.

AN attractive, 7 to 9-rm. Spanish or English house. Will lease with option to buy at end of 1st yr. W. Holly. preferred. 1342½ HAYWORTH AVE. GR. 4175.

REFINED adults want 6 or 7 roomed home, good district, not more 15 min. Broadw'y. Address R, box 23, TIMES OFFICE.

COUPLE will care for home during owner's absence, references. BE. 1558.

WANT furn. or unfurn. house. HOLLYWOOD or WILSHIRE. GL. 2086. No agts.

Flats and Apartments

WANTED—First-class furn. apt., or flat, west side, in exchange for lot equity near Westwood. PHONE 763-372.

Stores, Offices, Business Pty.

WANTED—Desk room or preferably small separate office where mail and phone calls can be received in absence; would like near Westlake district. Address S, box 120, TIMES OFFICE.

Suburban and Country Pty.

YOUNG man wants to rent small place in country, fix place up part rent. J. PEARSON, 909 West 9th St., Los Angeles.

TO LET—ROOMS— Furnished

West and Northwest

ATTRACTIVE room, sleeping porch, adj. bath, suitable for 2 refined gentlemen. 78453 after Sunday.

ATTRACTIVELY furn. large sunny front rm., very desirable loc. men or couple employed. Hobart, nr. 6th st. 56688.

LARGE beautiful room in Wilshire home, suitable for 2, near 3 car lines. 2954 W. 8TH. DU. 6252.

ATTRACT. furn. rm. adjoining bath, priv. family, exclus. Wilshire, gar. 144 N. GOWER. GL. 4941.

744 S. CORONDELET, pleasant light airy single rm. bath and ph. 1 blk west of Westlake Park. $16 month.

NEAR Vermont and Wilshire furnished rm. adj. bath, gentleman. WA. 3720.

NICE front rm. housekeeping priv. If desired, reas. 780 BEACON. 558-822.

VERY desirable rm. for gentleman, all modern conveniences. ½ Blk. 8 car. HE. 0533.

$3 DAY, living rm. kitch. bkfst. nk. everything inc. 859 S. NEW HAMPSHIRE.

LIGHT airy rm. shower, con. hot water. Man, $20. 524½ HELIOTROPE DRIVE.

ATTRACTIVE rm. for business girl, private family. Wilshire dist. HE. 6609.

LARGE airy rm. $6. Just off 7th. S & H cars. 719 HARTFORD AVE.

WILSHIRE dist., pleasant room, adj. bath, private home, garage. HO. 7810.

NICE large rm., suitable for business lady. 5 mins. town. 1348 PORTIA. 558-220.

EXCEPTIONALLY fine large sunny front rm. Best of location. 619 S. BONNIE BRAE.

$16, $18, LOVELY rm., beaut. priv. home. Conv. pk. sp., 2 cars, 20 mins. 75143.

W. 7TH ST. $4 wk. Walk dist., good rm. Near bath, splendid one for $5 wk. 51469

$20—Attr. clean, very desirable loc. 923 N. HELIOTROPE DR.

1 OR 2 ladies to share attrac. new mod. home, beaut. loc. Gar. GA. 0800, eve.

IN C. S. home, elderly or person needing some care. 635 S. BERENDO. WA. 9302

LARGE rm., twin beds, private bath, also single rm., adj bath. 545 S. HOBART.

IN WILSHIRE HOME, NICELY FURN. RM. REAS. 263½ S. HOBART. 560-530.

PLEASANT room, priv. bath. $5 wk., hskpg. room, $6.50 wk., close in. 914 W. 18th

$2.25—Sleeping porch, parking space if desired. 1012 W. PICO. AT. 6936.

$30—LGE. sunny rm., priv. C. S. home Lady, emp. Magnolia nr. Pico. BE. 8681.

NICE front room, twin beds. All mod. $1 day. 1301 W. 12th. Ph. AT. 7058.

1 OR 2 ladies, nicely furn., sunny rm., home environment, reas. 321 S. Rampart.

1026 N. CORONADO, refined lady, will share attr. bung. with another. DR. 6438.

PRIVATE home, large rms. $4 & $6 wk. 821 1-4 GRAND VIEW. DR. 5756.

NICELY furn. sleep. porch. suit. for 2 gents. Beaut. home. Wils. dist. 74410.

3 BACHELORS or 3 teachers, lg. rm., priv. bath. Wil. home. nr. Amb. WA. 7152.

PRIV. hm. nr. Westl. Pk. Lvly. ft. rm. for ladies, ref. 733 S. Bonnie Brae. FI. 0939

SUNNY front room, private family, gentleman, close in. ATlantic 6057.

SUNNY ROOM, TWIN BEDS, PRIVATE BATH, NEAR AMBASSADOR. FI. 1713.

WESTLAKE front rm., close in, to business wom. 715 S. Bonnie Brae. DR. 5249.

BEAUT. large frt. cor. rm., priv. family. Close in. Gent. 937 Grattan. 582908, eve.

WILSHIRE rm. in private home, bkfst. if desired. 638 S. CATALINA. WA. 7114.

ROOMS in Catholic home, newly furn., light and airy, close in. $5 wk. AT. 0431.

HOLLYWD. mod. home. NEW & very DIFFERENT. 1135 EDGEMONT. 599815.

LARGE FRONT RM., ADJ. BATH. REAS. LADIES ONLY. 931 S. ALVARADO.

BEAUTIFUL home, sunny frt. bedrm., private ent., gent. 1931 La Salle. 769095.

HSKPG. rooms, business girl, private home. References. 1331 Ingraham St. Ph. 51883

$3, $5, $7—NICE large rooms, near car, free pkg. 1500 W. 20TH ST.

NICE sun rm., pri. ent., shower bath, nr. 2 cars. Reas. 947 FEDORA ST. GR. 2719

EXTRA large, nicely furn. rooms, reas. prices. 2619 S. KENWOOD.

NEWLY furn. attr. rm., private ent. Gentlemen. 623 N. Irving, near Beverly.

LARGE sunny rms., single or dble. nr. S cars, $5 & up. 1258 S. New Hampshire.

1229 S. St. Andrews Pl. Private residence, corner room, all conv. 762973.

ANNOUNCEMENT

The following subdivisions of Rental Columns will enable TIMES' readers to more quickly locate the places they want to rent.

West and Northwest

Includes all west of Main street and all sections north of Jefferson street—West Adams, Pico Heights, Westlake, Wilshire, Hollywood, etc.

South and Southwest

Includes all south of Jefferson street and west of Main street—Vermont Square, Manual Arts, Angeles Mesa, Goodyear district, etc.

East and Southeast

Includes all east of Main street and south of Mission Road—Boyle Heights

North and Northeast

All north of Mission Road and east of Glendale Boulevard—Elysian Park, Highland Park, Lincoln Heights, Garvanza, Glassell Park, Huntington Drive.

TO LET—ROOMS— Furnished

West and Northwest

MONROE APTS. EVERY RM. A PARLOR. Ideal for business people, walking distance, daily maid service, bachelor's catered to. Daily, weekly, monthly rates. $33.50 up. DR. 9979

HOLLYWOOD. Delightful room, private bath, also single room, sleeping porch for 2, refined home 1 blk. Hollywood Blvd. and Highland ave. 6928 HAWTHORNE AVE. GR. 7854.

WESTLAKE, walking distance, private home, business woman, choice E. front room, dressing rm., running h. & c. water heat. R, S or H car. 687 S. BURLINGTON.

ATTRACT. rms., quiet, 2 blks. Westlake Pk., sea & mtn. breeze, beaut. view, H. & C. wat. in rm., twin bds., $25 mo. 264 S. Lake. D car, Ocean Vw. & Alvarado.

BACHELOR would like congenial man to share 3-room apt. Very desirable. Close in. Reasonable. Separate bedroom. Address R, box 275, TIMES OFFICE.

EXCLUSIVE Wilshire section, large corner room, newly furnished, private home, every convenience, garage optional, references exchanged. 342 S. KENMORE.

LARGE cosy room in exclusive neighborhood, a real home for business women, references required. 1069 S. ST. ANDREWS PL. 722-60.

$6.50 WK., up. ROOMS, $8 BOARD—NICELY FURNISHED RMS. HOME COOKING BEAUTIFUL SURROUNDINGS. 4972 PASADENA AVENUE. Garfield 5785.

WESTLAKE PARK, 3 blks., 5 min. Bdwy. Lg. outside, dis. bed, dressing room, con. bath. Very special, $5 wk. OLIVER APTS. 730 Beacon. DR. 7572.

ROOM FOR RENT—For lady, sunny, corner room, daintily furnished, opening on sun room in beautiful home, no other roomers, bkfst., priv., garage. 768-973.

$35 mo., room to lady only, connecting bath, exclusive Wilshire, R car line. 220 S. LAFAYETTE PARK PLACE. Fitzroy 3820.

ROOMS for rent with board to 3 ladies, exclusive Wilshire district. No other boarders. References exchanged. Tel. DRexel 6109.

NICELY furn. room, bath, hot and cold water, furnace heat; on paved street. $25, including garage. Gents only. 123 N. OXFORD. HE. 5128.

$3 EA. 1120 Trenton, L, P & U cars. Sgl. or dbl. twin beds, cont. H.W. Privt. family sep. ent. Piano, radio, walk. dist.

HOUSEKEEPING room, $6 week, furnished rooms, $3 & $3.50 week, also 1, $5 week. 1089 S. HILL.

NEW room and bath for working girl in exchange for slight services. No kitchen work. Call evenings. 762507.

LARGE light cool sleeping rm. Clean, quiet, men preferred. 341 S. HOPE, between 3rd and 4th st. 3 blocks Broadway.

GIRL to share 3-rm. apt. with business girl in artistic home. Near Poly. All conveniences. $17.50. AT. 6372.

WESTLAKE dist. Eleg. furn. frt. rm. Also small rm. with bath. 612 S. BURLINGTON.

IN the home of prominent Hollywood artist, 2 newly furnished rooms for young men or couple. GLadstone 6514.

HOLLYWOOD—Delightful, large rooms and closets in refined home, one block N. of Hollywood Blvd. 1816 N. WILTON PL.

WILSHIRE PRIV. HM. LGE. AIRY RM. PRI. BATH. S CAR. 179 S. HOBART. 567-471.

ROOMS for young people, employed, in home, with other young folks. 805 W. 18TH.

W. ADAMS DIST. ATTRACTIVE ROOM MODERN HOME. $5 WK. GARAGE. 2223 JULIET ST. BEacon 8406.

WILSHIRE, 2935-B W. 7TH ST. Parlor bedrm. 6 windows, also small rm. adj. bath, cont. hot water, phone. S car.

W. ADAMS Dist. $18 to $30. ½ blk. car line, priv. ent. & ph., gents only. 1788 W. 25TH ST.

LARGE rm., beaut. furn. in private home, cont. hot water, also smaller rm. C.S. preferred. 4640 MELBOURNE, nr. Vmt.

WILSHIRE handsome furn. rms. Also beaut. upper 6. adaptable studio with bedrm., bath, sh., gar. Summer rates. WA. 8428.

NEAR Westlake, quiet lge. sunny rms., hot and cold water; $6 wk. up. Some priv. baths. 810 BEACON. DR. 7248.

$25 MO., for 1 or 2 emp. home, of mother & daughter. No other roomers, nr. Ang. Temple. 1353, Sutherland. VA. 2740.

WILSHIRE, rm. & bath with slp. pch., gent. S. car. 311 S. KINGSLEY. 560553.

LARGE, clean, airy room, twin beds, parking, very reasonable. 1851 W. 22ND.

SUNNY front rm., sep. ent. hot water, garage. 1850 W. 22ND ST. BE. 6155.

$18—SHATTO ST., 1544—Employed woman only; pleasant rm. Walk. dist. 554604.

LGE. AIRY FT. RM. IN WILSHIRE HOME, MEALS OPT. 103 N. SERRANO. HE. 6189.

ROOM for gent., with or without garage. 153 S. Oxford. AT. 56181.

$3 UP, beautiful home, hot & cold water in rms., garage. EM. 2760.

South and Southwest

NICE rm., garage, phone and shower, $25 mo. Gentleman only. VE. 9337, bet. 8 & 9 p.m.

$35-$22. RUTHELEN, 3715 S. 3 and 4 rms., new stucco, hdw. firs. AT. 2508.

East and Southeast

NICE, sunny rms. with wall beds and gas plates, $4 wk. up. 1308 SANTEE.

$27—LIVG. rm., kitch., bath, in teachers' hm. R car to Euclid. 3050 Ines. AN. 6060

North and Northeast

1 OR 2 ROOMS for couple, near car line, $25 mo. 3715 BLANCHARD ST.

Hotels

THE NEW HOTEL REGENT

EVERY ROOM WITH BATH & RADIO

A beautifully appointed, moderately priced hotel. In the heart of Hollywood.

6162 HOLLYWOOD BLVD.
Phone HOlly. 0487.

GARLAND HALL
726 GARLAND AVE.
The most delightful artistic, Amer. pl. hotel on coast. Reas. rates. Beautiful shady grounds, a quiet street. Walk. dist., downtown. Just off busy 7th st. S. of Commodore Hotel. Insp. invited.

HOTEL MELROSE,
120 S. GRAND. TRinity 6321.
Rooms in 1st class family hotel, $5 wk. up with detached bath, with private bath, $8 week up. Dining room in connection.
H. T. BARNETT. M. W. FLAM.

JEAN HOTEL
840 S. FLOWER ST.
THE FIFTH AVE. OF LOS ANGELES. Across from the new Women's Athletic Club. Rates $1.50 per day, $7 per week and up, all outside rooms. TR. 6651

HOTEL MARK TWAIN
1622 WILCOX AVE. GR. 1106.
IN THE HEART OF HOLLYWOOD
REFINED AND QUIET
Luxuriously furnished room & bath, $2.50
Special weekly & monthly rates.

MARGANN HOTEL
735 S. HARTFORD ST.
New and modern. Walking distance. All outside rms. Low summer rates.

WHEN in Hollywood stop at the beautiful HOTEL CHRISTIE adjacent to Grauman's Theater and famous cafes. Garage just around the corner. New management. Rates reduced.

HOTEL ELMAR AND ANNEX
231 and 237 S. Hope st.
Nice, quiet, airy rooms. $6 week, 10 min. walk from business center, ½ blk. north of west end of 3rd st. tunnel.

STILLWELL HOTEL
10-story fireproof hotel.
Official hotel Auto Club of So. Cal.
$1.50 per day and up.
838 SO. GRAND. Tel. TRinity 1151.

NEW "LA JOLLA" HOTEL
Strictly modern, furnished for your comfort. Private showers & baths. Reasonable rates. MAin 2565. 721 E. 6TH.

HOTEL NORTHERN
Hill & 2nd. 200 fireproof rooms. Modern hotel service. $30 per month detached bath. $40 with private bath.

UNDER new management. Mountain View Inn, American plan. Attractive rooms, excellent food, pleasant home environment. 5056 HOLLYWOOD BLVD. HO. 7573.

TUCKER HOTEL MODERN
Dly., $1.50 to $3.50; wkly., $6.50 to $8.50. 5c car. 259 S. PACIFIC BLVD., Huntington Park.

MOD. rates, J car or P.E. DE. 8581.
HOTEL LONGFELLOW,
113 W. Randolph. Huntington Park.

FOR RENT—New rooms and showers, $7 week and up. 717 WHITTIER ST., bet. Valencia and Witmer.

HINMAN HOTEL
7TH & FIGUEROA, WALKING DIST. APARTMENTS $30 & UP.

RATES $1.50 UP FOR 2.
Nice, quiet, clean, transient rooms, right downtown. 221 W. 9TH, cor. Hill st.

ELM HOTEL, 947 W. 6th st. $6 up. 5 min. to 7th & Bdwy. TR. 3721.

GARDENS HOTEL, 4543½ Whittier Blvd. Daily & weekly rates. Ph. AN. 6764.

HOTEL WESTMOORE, 1004 W. 7TH ST. NEW MANAGEMENT. MODERATE RATES

TO LET—ROOMS— Furnished

Hotels

SHRINERS and tourists coming to the city kindly call the California Official Hotel Guide, ATlantic 3819, and make your reservations for your stay while in our city. We have made arrangements with some of the best apts., rooming-houses and private homes in the city for your comfort. Every house and room has been inspected. Our services are free of charge. COL. T. J. MEALS, President, California Official Hotel Guide.

IN HOLLYWOOD.
Village Inn, the hotel that's homelike. Every room with bath. Daily and weekly rates reasonable; double-deck busses pass door. 5724 SUNSET BLVD. HO. 4735.

COLONIAL HOTEL.
SPECIAL RATES TO PERMANENTS. ONE BLK. FROM WESTLAKE PARK. ALL ROOMS, BATH OR SHOWERS. 514 S. WESTLAKE AVE. DRexel 4852.

$5 WK. HOTEL EDDY, 416 WEST 4TH ST. BET. HILL AND OLIVE STS. MAin 3588.

TO LET—ROOMS— And Board

MIRAMAR TERRACE.
Rates $15 per week for room and 2 meals. Have 100 newly furnished rooms with continuous hot water.
Have billiards, cards, dancing, laundry with electric washer, and everything to make a home for young business people. All eggs, milk, cream and poultry come from our own ranch.
Take W. Sixth st. car marked D; get off at Miramar & Bonnie Brae, 4th house west. 2000 MIRAMAR ST. DU. 4815.

"TERRACE GARDENS," 1019 BEACON ST. A magnificent home with hotel service for 60 guests. Pleasure, comforts & economy. Tropical gardens, billiards, cards, dancing. 12 min. out. Singles, doubles. Cut rates to 3 or 4 men. DR. 5341.

A FEW vacancies at Magnolia "Club" for business girls. Excellent location, home priv., twin beds, breakfast and evening dinner, $8 wk. $30 mo. W. 11th st. car to Magnolia, walk ½ blk. N. to 946 MAGNOLIA. DRexel 6590.

LARGE room, private bath, also single room, very comfortable homelike surroundings, catering to discriminating guests. References required. EMpire 8063.

PRACTICAL nurse will care for elderly person or convalescent in own home, beautiful surroundings, splendid meals, careful attention, reasonable terms. 210 S. AVE. 57. GA. 4861.

$10 WEEK, $40 month. 615 S. Westmoreland ave. Under new management. ½ block from R car; home cooking, family style. Garage & parking space free. For a real home see this place. DU. 4470.

WILSHIRE dist., hgn., cool, elegant home. Single & double rms. French doors to balcony. Delicious Southern cooking. Gar. Summer rates. 201 N. RAMPART. DUn. 3029.

615 S. WESTMORELAND, large airy rm., accommodate 4 gentlemen, at $9.50 a week, $35 mo., with free parking space, large bath & phone. A real home. DUnkirk 4470.

ROOM and board, 2 men or man and wife. Private home, Grand ave. car marked 48th st. to 6th ave. 1320 W. 47TH ST. UNiv. 2887.

HOLLYWOOD—Delightful front room, private bath, excellent food, ideal home environment, music, cards, radio, etc. 5956 HOLLYWOOD BLVD. HO. 7973.

643 S. NEW HAMPSHIRE, BEAUTIFUL LARGE RM., PRIV. BATH, ALSO FRONT DOUBLE RM. & SLEEPING PORCH. EXCLUSIVE HOME. BKFST. & DINNER.

YOUNG widow has comfortable bungalow in heart of Hollywood, would give rm. and board to mother and care of child. GR. 2420.

WE are confident our home is unequaled. If you are looking for the real thing this is the place you have wanted. 680 S. WESTMORELAND AVE.

SHRINERS WELCOME.
LOVELY SUITE, 2 RMS. & PRIV. BATH, ALSO SINGLE RM., EXCEPTIONALLY BEAU. HOME. 902 S. ALVARADO. 52622

COUPLE APPRECIATING REAL COMFORTS IN LOVELY PRIVATE HOME WITH SUITE, PRIVATE BATH, beautiful surroundings, can call 766-561 for particulars

249 S. KINGSLEY, lovely front room in C.S. home. Home cooked meals, beautiful surroundings. Twin beds opt. Gar. 56162.

1025 S. WESTLAKE AVE.—LARGE, SUNNY ROOM, suitable for two or three; also single room, excellent meals, garage.

684 S. WESTLAKE. $10. Beautiful room for 2. Excellent home cooking, family style. Free parking. DU. 9640.

WILSHIRE DIST. ROOM, PRIVATE BATH, BOARD FOR 2, IN PRIVATE HOME. GARAGE INC. 551 S. KINGSLEY DR.

SHRINERS welcome in my lovely home. Large, airy rms., priv. bath, also sgles. Meals opt. 15 min. out. 1004 Elden ave.

ATTRACTIVE room, suit. 2 or 3. Good dist. Board opt. Cont. hot water. Shower. 2255 Crenshaw Blvd. EM. 6356.

DESIRABLE rm. adj. enclosed sleeping pch., suit. for 2, excellent meals. Nr. Ambassador & R car. 449 S. BERENDO.

NURSE'S home with room and board for elderly lady or couple. Ph. 379-J. 306 SAN MARCOS, San Gabriel.

CHEERFUL room with delicious home-cooked meals, $35 mo.; no other roomers. 1129 S. FIGUEROA.

SPOFFORD ARMS.
647 S. Mariposa nr. Ambassador. Sgl. & dbl. rms., adj. bath. Excell. meals.

HOLLYWOOD—5c V car, 2nd floor front, best food, box lunches. Gar. At 1137 N. MADISON. 563-785.

JUST what you want. Beaut. fur. rm. Exc. board, privileges. One block W car. Reasonable. 1518 W. 20TH ST.

ATTRACTIVE dbl. & sgl. rms., adj. bath. 1 blk. Ambassador. Exc. cuisine. Summer rates. 555 S. Alexandria. DR. 1599.

WESTLAKE dist., comfortable room for 2 young men, home cooking and conveniences. 1115 S. Alvarado. DR. 7614.

NICE SINGLE OR DBLE. RM., BATH, BEDS, ADJ. BATH. PRIVATE HOME, GOOD BOARD. GAR. 665 S. HARVARD.

$14 WEEK, nicely furnished rms., home cooking, beautiful surroundings. IDYLLWILD INN. 4927 Pasadena av. GA. 5785

JUST OPENED—Home in excl. Wilshire dist. Nr. L car. Attrac. rm., excellent food. Young people desired. 74410.

NICELY furn. rms., exc. cookg., 1 or 2 gents. 5c car. 313 E. Randolph st., Huntington Park.

NEAR Westlake, large front rm., twin beds, for 2 men, $9 each; best of home cooking. 1532 INGRAHAM.

SHRINERS welcome, $10. Westlake, 1329 S. Rm., twin beds, exc. meals. Congenial home, music, auto service. BE. 3644.

WESTLAKE dist., nice cor. room, desire young man rm. mate. Walk. dist. 936 S. BURLINGTON. 52183.

EXCEL. meals, pk. space, ph., piano, 5 car li. $8.50 & $10 per wk. 3306 S. Grand

LARGE room for 2, home cooking, exclusive in every detail. 550 S. HOBART.

1819 S. UNION—$10 wk. Nice front rm. Twin beds. W or A car. AT. 3840.

$10 WK., room, board, laundry. 310 NO. VENDOME. DU. 8287.

2202 W. 10TH ST., good home, sgl. and double rms., 4-course meals. N. L car.

LOVELY single rms., all conveniences, free parking, $40 month. DRexel 2335.

CONGENIAL HOME for those interested in CHRISTIAN SCIENCE. BEacon 0496.

906 ARAPAHOE, DESIRABLE RMS. EXCELLENT MLS. GAR. GENTS. DU. 8347.

LGE. front rms. & board, home comforts. Reas. 1208 Elden ave. L car. BE. 1730.

ROOM and board for 4, outside ent., priv. home. 649 E. 73RD. Ph. TH. 5285.

$10, 314 S. UNION. Single, dble. rms., excl. board, home priv. in real home.

ATTRACTIVE rm. for 1 or 2. C.S. home, board opt., garage. UN. 6058.

FEW boarders wanted, $7 week. Home cooking. 2717 W. 54TH ST.

LARGE front rm., des. for 2, excellent food. 744 S. CATALINA. DR. 1262.

LOVELY accom. in my W. Adams home. 2033 S. HOOVER. BE. 5820.

Rooms and Board for Children

A HAPPY, healthy home for little children, where parents may also live or room if desired, and leave child in best of care. Good food, proper training, beautiful enclosed yard, excellent neighborhood. Reasonable rates. HOlly. 0758.

CARE of children, by hr., day or wk. by trained nurse. Room for mother. 3116 LA SALLE. Ph. EM. 7901.

EXCELLENT care for 2 or more small children, in refined home, with room for parents. Separate entrance. 596660.

5863 ANGELES MESA DR. Have a wonderful system of feeding and training bottle babies under year old. UN. 1044.

KIDDIES' garden, 2707 S. Western, kindergarten boarding school, day or mo. rates. Reas. Well equip. playground. EM. 0581.

PICO, 2270 W., home for 1 child. Sch. age. Nr. school. Rm. parents. Lge. yd. BE. 8702.

HOME open for children, 2 to 4 years, nice rms., good care. 2719 S. WESTERN. EM. 7725.

1328 W. 17TH ST., good home for child, over 7 yrs. Room for mother.

MOTHERLY care, gd. food, lge. yd. Rm. parent. Reas. 1817 Middleton Pl. UN. 5381.

WANTED—Child to board, priv. home, nr. school, Goats' milk. DEL. 1320.

1218 N. BERENDO—Real home, children 5 to 6 with parents. 599267.

ROOM & board for children, room for parents; near school & car line. BE. 2639.

MOTHER'S care, exc. priv. home, good food, lge. yd., rm. parent, reas. UN. 5381.

BOARD & mother's care for children, near good schools, price reas. TH. 7167.

GOOD home for child with room for parents. TH. 8060.

BOARD FOR CHILD, ROOM FOR PARENT. 2330 SCARFF ST. BE. 7774.

TO LET—HOUSEKEEPING Rooms

NICE sleep. and housekeep. rms., close in low rate. 512 W. 2ND ST.

LGE. front rm. & kitchen, W. Adams dist. Nr. U car. 2335 SCARFF ST.

LOVELY 2-rm. apt., priv. ent. $25, sgl. rms. $5. V car. 1155 W. 36TH ST.

TO LET—HOUSEKEEPING Rooms

2-RM. apts., lge. kitchen, everything furn., adj. bath, private home, betw. W. Adams and 27th. $7 wk. Take "2" car, off at Raymond. 2631 Van Buren. 73626.

$5 AND UP. PATTERSON HOTEL. Rooms for housekeeping. Hot water, steam heat. Everything furnished. TAKE ELEVATOR, 317 S. HILL ST.

2 CHEERFUL rms., well furnished, sink, pantry, porch. EV'THING FURN. Free park, $30. 122 W. 30TH ST. Gar.

CENTRAL Holly. 2 rms. hskpg. apt., separate entrance, parking space. $35. 1317 ORANGE DR. HO. 6683.

LOVELY front living rm. & bdrm., accommodate 2 or 3. $25. 128 N. FLOWER. VA. 8074.

HOME like front, 3-rm. suite, also single rms., private home, close in. Very reas. 926-932 GEORGIA.

$8 WK., 1120 TRENTON, L, P & U cars. 2 rms., accom. 4, separate bed, priv. ent. Everything fur. use piano, radio. wk. dist.

DINING-room, kitchen, sleeping pch., 1 or 2 bedrooms with outside doors, bedrooms adj. bath, close in. MA. 3113.

20 MIN. out, everything furn. $20. Vacant June 1st. 345 N. AVE. 53. GA. 7554

COUPLE will share beaut. furn. bung. to congenial people. 2080 N. BERENDO.

LARGE front rm. & kitchenette, Ph., hot water, gar. Reas. rent. 2654 MENLO.

$7 WK., beautifully furn. Large front rm. 817 W. PICO. WE. 2509.

PLEASANT sunny room, suitable for light housekeeping. 876 S. Westlake. DU. 4523.

LARGE front rm., 1st floor, $5 wk.; also single rm., $4 wk. 1354 CONSTANCE.

$5 UP WK. sleep. and housekeep. rooms, free phone, close in. 109 N. HOPE ST.

LARGE rm. & kitchen, reas. Small housekeeping rm. $3 wk. 257 S. Beaudry ave.

2-R. apt., closet, balcony, hot, cold water, U car. 1119 W. 28TH ST. BE. 4908.

$30, NICE clean rooms, adults, gas, light, ph., gar. free. 1016 W. 21ST ST.

NICE apt., everything furn., for nurses and bus. girls. $3 wk. 237 W. 32. HU. 8582W.

TWO nice clean hskpg. rms., adj. bath, hot water. $35 mo. 1319 W. 37TH PL.

$28-$40—BUNG. apts., sleeping porch, near Univ. 649 N. BERENDO. HO. 7894.

TO LET—APARTMENTS— Furnished

BORDEN APARTMENTS
3109 W. 6TH ST.
CORNER WESTMORELAND.
New spacious singles.
Beautifully furnished, twin or double beds, refrigerators, large closets.
Owned and operated by
Los Angeles Income Properties, Inc.

2530 OCEAN VIEW
IN THE HEART OF WESTLAKE'S CHOICEST DISTRICT.
JUST COMPLETED, beautifully furnished four and five-room apartments with all the modern appointments. Reasonable rentals. 2530 OCEAN VIEW.

BACHELOR APTS.
THE YOUNG. 1621 SO. GRAND.
WEstmore 1251.
UNDER NEW MANAGEMENT.
BEING NEWLY RENOVATED.
Walking distance from downtown.
FIRE AND SOUNDPROOF BUILDING.
24-HOUR TELEPHONE SERVICE.

VACANCY now available in most beautiful spot in Hollywood. New, modern, exclusive. Single apt., also bungalow.
HILLHURST GARDENS,
2065-C Hillhurst ave. 597-168.

ELEANOR APARTMENTS
VERMONT AVE., CORNER MELBOURNE.
Just north of Hollywood Blvd.
Elegantly furnished, large singles.
PRIVATE PHONE AND GARAGE.
ELEVATOR SERVICE. PHONE 599414.
$15 WEEK UP.

$40 UP.
676 S. RAMPART BLVD.
WILSHIRE LORRAINE ARMS.
Single & doubles, overstuffed furniture, very low summer rates. DU. 3638.

ELIZABETH ARMS.
Beautiful large single, furnished in mahogany and overstuffed. Week or month. Reas. 3043 LEEWARD AVE. 2 blks. So. of Wilshire.

MOST BEAUTIFUL IN L. A.
Elegantly furnished. New. Nothing lacking. $40 to $45. Free parking. Phone service. KANSAS ARMS, 4215 Kansas ave. at 42nd, off Vermont at Manual Arts Hi.

$50. BEAUT. FRONT SUNNY COR. $55.
KENMORE ARMS.
One block from stores, theater, every conv. 672 N. KENMORE, Cor. Melrose.

2 RMS., modern, $33 to $40, 3-rm. modern, $45-$50. Walking distance. Nicely furn. W. 11 car. MA. 5703. 948 Winfield

$35 UP. 4th st., 1216 W.—3 rooms and 4 large rooms, sleeping porch, new. Walk. dist. 5th and Broadway. Adults.

$40. HAMPSHIRE ARMS APTS. $45.
144 N. NEW HAMPSHIRE.
Singles, private phone, Wilshire dist.

$45. SMITHER APTS. $50.
A CHOICE APT. FOR RENT.
465 N. WESTERN AVE GRanite 1853.

DOWNING'S DIRECTORY
832 S. Figueroa st. VAndike 8897.
All listings at owner's NET PRICE.

CHEERFUL sunny, completely furn. single & double, near schools & 6c fair. $40. Children welcome. 3531 SUNSET BLVD.

3, 2 OR 1 RM., PRIV. BATH, PHONE RADIO, BEAUT. LAWN, NR. WESTLAKE PARK & H CAR. DU. 2197.

1420 ALVARADO TERRACE.
NEW MEDLEY ARTS.
Front cor. sgl. reduced rates. BE. 0085.

BURLINGTON APTS.
1723 W. 9TH. Beautiful furnished double apts. Strictly modern. DR. 0497.

FORMOSA APTS. AND COTTAGES.
HOLLYWOOD.
7139 HOLLYWOOD BLVD. GRanite 1381.

FOR CLEANLINESS & FRIENDLINESS
Try Spinning Apts. 1729 Sunset.
$40 MO., $10 WK. $2 DAY. DR. 3708.

GRAYSON APTS—1662 WINFIELD
Singles and doubles, modern, summer rates. L car to Burlington.

$40 UP, BRIGHTON APTS., new beautiful furn., singles, overstuffed, "2" or "3" car on Hill. 2622 BRIGHTON. EM. 9269.

$32.50, NEW, comp. furn., white bath and kitchen, bkfst. nk., hdw. floors. S car to Goodyear Pk. 1283 E. 64th. Lila Ct.

$40 UP, NR. WESTLAKE & 7TH, porches, weekly if desired, convenient to everything. 666 S. Bonnie Brae. DR. 5900.

3 RMS. & BATH, DPLX., $40 FURN., $30 UNFURN., GAR. $5. ON H CAR LINE. DR. 2096. 205 S. VENDOME.

BEAUTIFUL dble. apt., large, light, sunny rooms, rent reduced. Call Miss Barker, GRanite 9106. 7561 SUNSET BLVD.

SINGLE APTS., with large dressing rm., free ph. & light. HENRIETTA APTS., 14th & Albany sts. Pico or W. 16th car.

RIMINI APTS.
"117 RIMINI PLACE. Washington 2748.
Doubles, singles; wkly. & monthly rates.

CATALINA VISTA APTS.
3030 SAN MARINO, $42.50 up. New, airy apts., weekly jan. serv. Wilshire dist.

BEAUTIFUL WEST WILSHIRE APTS.
NEAR PARK. 1021 SOUTH PARK VIEW ST. DR. 7405. Dbls. & sgls. reas. rates.

SHATTO PL., 665 1-4, near Ambassador.
EL NIDO COURT
HANDSOMELY FURN. COURT APTS.

WANTED—LADY EMPLOYED TO JOIN ME IN EXPENSE OF A SINGLE APT. PHONE DR. 5800.

$45. NEAR AMBASSADOR, 602 S.BERENDO.
PENOBSCOT APTS.
NEW SINGLES. R. CAR.

4-ROOM apt., very beautifully furnished, garage, all modern conveniences. Must be seen to appreciate. 1954 ARGYLE.

2-RM. & kitchen, very well furn. apt. All conveniences. $45. BE. 6344. 1267 W. Adams.

ST. JOSEPH'S APTS., 1306 Santee. Beautifully furn. apts., private bath, close in. $7 & $8 per wk.

JAQUINS APTS. IN HOLLYWOOD
$45 up. Large single and double with bedrm. New mod. 1039 N. ARDMORE.

$35 UP—NEW BEAUTIFUL HOMELIKE APTS. ½ CUT RATE WORTH DOUBLE. WALK. DIST. 1040 TEMPLE ST.

WISCONSIN APTS.
Modern 2-room apts. & bath, $25 to $30 month. 110 S. SOTO. AN. 3422.

$45 UP. LA RAE APARTMENTS.
DESIRABLE DOUBLES AND SINGLES.
2849 SAN MARINO. DR. 6162.

WESTLAKE dist., beaut. apt., $32.50 up, gas, elect., ph. included. One 1st floor, priv. ent., yard. 1051 S. LAKE.

WHITEHALL COURT APTS.
722 S. BIXEL.
A HOTEL ROOM WITH PRIVATE BATH

$30. 2-ROOM apt., housekeeping room, $15. 442 NORTH VERMONT. V & H cars.

4 RMS., 3 beds, $45. Gas, light & garage included nr. Vermont. 1068 W. 36TH ST.

$35. DESIRABLE 3-RM. apt., bath, phone, large gar. Adults. EM. 5561.

3 AND 2 rms., elegantly furn. 6068 CARLTON WAY, 1 block Hollywood Blvd.

ONLY $15. Nice single apt., ideal for mature bus. man or woman. 554320, eves.

FRONT apt., everything furn., $30, gar. $5. "2" and "U" car line. 1208 W. 22ND.

$30, MODERN single apts., close in, continuous hot water. 918 W. 18TH ST.

$30, 4 RMS., sun por., fine for invalid; bet. 2 car lines. 2537 E. 3rd st. AN. 6060.

5 RMS., 4 beds, $45. 2 blks. West of city hall. 126 SO. OLIVE. TU. 3798.

ADELBERT apts. 1627 Ingraham st., nr. 7th-Union. Singl. dbls. reas. DR. 4760.

CYPRESS APTS. 2204 S. HOOVER. Strictly mod. singles $30 up. BE. 0959.

BEAUTIFUL single, o'stuffed furn., tile bath, shower, gar. 1606 N. KENMORE.

NEW, cozy singles, mod. conveniences, ph. Nr. Westlake Park. 916 S. LAKE ST.

MAGNUS Apts., lovely sgls. dbls. sum. rates. DR. 0402. 727 S. Coronado. W. Lake dist.

VERDELL APTS.,
1340 S. WESTLAKE. Singles, $40 up.

NICE clean 2-room apt., phone, light, close to car line. 1148 E. 47TH ST.

DOUBLE artistically furn. singles, $2 day up. 859 S. NEW HAMPSHIRE.

3069 S. NORMANDIE, 2 rms. furn. for 2, dressing rm., priv. bath. VE. 9680.

LADY wants to share apt. with lady, very reasonable. Ph. MAin 8261, Apt. 2.

TO LET—APARTMENTS—
Furnished

HOLLENBECK PARK APTS.
1945-1949 E. 4TH ST.
$30. $42.50.
ATTRACTIVE
SINGLE AND DOUBLE APTS.
AT PARK
AND CAR STOP.

$50 AND UP—TAKE PICO CAR TO 1320 S. BURLINGTON NEW

DEIGHTON APARTMENTS
THE BEAUTIFUL
ALL SINGLES
ENORMOUS CLOSETS, ETC.
10 MIN. TO BROADWAY & 7TH.

NEW HOLLYWOOD NEW
VAN CARLTON APTS.
COR. VAN NESS AND CARLTON WAY
1 BLK. SO. HOLLYWOOD BLVD.
Spacious singles, twin and double beds.
CARPETED BREAKFAST ROOMS.
AN EXCLUSIVE AND REFINED HOME.
PRICES VERY REASONABLE.

HOLLYWOOD.
SOMERSET APTS.
COR. FRANKLIN & GOWER. HE. 4161.
Spacious singles and doubles.
Incl. light, gas and weekly maid serv.
Night & day switchboard. $70 up.
No objection to children.

THE CASA GRANDE APTS.
Just completed, beautiful singles. All modern conveniences. Tile bath and sink. Overstuffed and walnut furnishings. $45 and up. Special rates to permanent tenants. Garages. Washington car to Budlong, block south of Washington. 1958 S. BUDLONG. BEacon 1332.

NEW CUMMINGS APTS. HOTEL.
1348 INGRAHAM, CORNER VALENCIA. MOST SPACIOUS CLOSE-IN APTS. IN CITY. ELEGANTLY FURN. SPECIAL RATES WEEK OR MONTH TO SHRINERS REMAINING DURING SUMMER. DAILY MAID SERVICE. EVERY CONVENIENCE. 1 DOOR OF W. 7TH. FI. 4261.

SEVILLA APTS.
1 block from 8th and Western. Exclusive Wilshire District. New spacious singles. Dressing rooms, breakfast rms., incl. light, gas, phone. Attractive weekly & monthly rates. 539 S. MANHATTAN PL. FI. 4235.

BAYFIELD APTS.
237 BIMINI PL. WA. 7312.
NEW, ATTRACTIVELY FURNISHED, SINGLES & DOUBLES, BEST IN THE CITY FOR THE MONEY. BEAUTIFUL SPANISH LOBBY AND PATIO. OPP. BIMINI BATHS. TAKE H OR S CAR. SUMMER RATES.

Z-E-L-D-A A-P-T-S.
BEAUTIFUL SINGLES AND DOUBLES ON THE HILL AT 4TH AND GRAND. ONE BLOCK TO BILTMORE HOTEL. THREE BLOCKS TO BROADWAY.

"A WEEK OR A YEAR."
ALVARADO APARTMENTS.
Complete hotel service.
Moderately Priced.
Alvarado at Ninth st. DRexel 5010.

PERSONALLY INSPECTED apts., rooms, flats. All locations. All prices. As Edison knows electricity, we know Los A. apts. Minute details. Free service and auto. EUREKA RENTAL BUREAU, 740 S. Spring. FA. 1196. Sunday Phone 766223.

SPECIAL LOW SUMMER RATES.
HOLLY. MODERN NEW. BONER APTS. 1207 NORTH ORANGE DRIVE.
Exquisitely furnished, showers, floor lamps, near 2 cars, bus, markets, theaters. Phone HE. 8181 or GR. 5733.

HOLLYWOOD.
THE PATRICIAN.
1835 WILCOX AVE.
NEW FIREPROOF BLDG.
SINGLE APTS., $75. NO EXTRAS.
DAILY MAID SERVICE OPTIONAL.

FRANDORA APTS.
622 S. SERRANO ST.
EXCLUSIVE ELEGANCE IN SINGLES & DOUBLES. ALL OUTSIDE ROOMS. WILSHIRE'S NEWEST. DRexel 7449. SUMMER RATES.

MURRAY APTS.
Large front double, single mod. apts., newly decorated, nicely furnished, easy walking dist. Excellent neighborhood. Tourists taken care of. Daily, weekly, monthly, reas. rtaes. 1626 Wilshire Blvd.

MONT FRANCIS
2921 FRANCIS AVE., between 8th and 9th sts. Off Vermont ave. N car. $40 & up. NEW, ATTRACTIVE SINGLE APT. Well furnished. Lots of sunshine and closet space. Phone DR. 1221.

ASHTON ARMS NEW APARTMENTS.
SINGLES & DOUBLES, FINELY FURNISHED, STEAM HEAT, ELEVATOR. QUIET HOME, REASONABLE RATES. R & H CARS, BUS TO DOOR. 517 S. RAMPART BLVD.

BRUTCHER APTS.
617 S. SERRANO, BET. 6TH AND WILSHIRE. FINEST, MOST EXCLUSIVE IN WILSHIRE DIST. ELEGANT DOUBLES. LARGE LIVING-ROOM. REAL BEDROOMS. TWIN BEDS. QUIET, REFINED.

GRAND VIEW ARMS.
$60 UP. 68 apts. de luxe. 1200 S. Hoover. Steam heat, elevator and janitor service. Good residential neighborhood. Convenient distance to town. L & P cars.

IDLEWYLE APTS.
1719 PLEASANT AVE. ANgelus 2800. At intersection of 1st & Boyle ave. Newly decorated single apts. with private bath. $30 to $35. P car east.

THE BRITTANY
427 SO. NORMANDIE
Large sgl. & dbl. apts., beautifully furn. in exclusive residential dist., nr. Ambassador Hotel. Service & gar. 560-947.

LENORE APTS.
316 SO. BERENDO ST.
New, large and cozy singles. Specially priced. Very reasonable. Direct phones. S cars.

1224 S. NORTON AVE.
$45—NEW FORUM APTS.—$45.
Large sunny beautiful furn. apts. THAT MAKE A HOME. Janitor service. Phones. Garages. ½ blk. P car. Theater.

WILSHIRE'S BEST RESIDENTIAL DIST.
640 S. GRAMERCY PLACE.
JUNIOR APTS.
DOUBLES WITH REAL BEDROOMS.
REAS. RATES. DAILY MAID SERVICE.

$50, UP. Singles, inc. priv. ph., gas, lgt. Maid service, rates by mo. wk. or day.
NEW MARLYN APTS.
836 FEDORA ST., near 8TH. N CAR. One-half block to Ambassador Hotel.

THE NEW VASSAR ARMS.
$45 up, inc. light and gas, wonderfully furnished outside singles. Excellent view. H car to 4th and Rampart. Walk 1 blk. east to 2529 W. 4TH ST. DR. 8115.

5-RM. beautifully furn. flat in the Holten Arms Apt., West Adams. Will sublet to refined couple. Antique furniture, oriental rugs, fully furn. Maid service & restaurant. Ph. AT. 5121.

$60. NORMA APTS. $60.
HOLLYWOOD.
1851 No. Normandie, cor. Franklin. Choice large singles, 2nd floor, south exp. Phone, gas, light, ldy., maid serv. incl.

635 NORTH KENMORE
ALEXANDER APARTMENTS
Reasonable rates. Everything included. Cool. Delightful. Airy. Take "H" car.

THE SHERWOOD APTS.
DOWNTOWN LOCATION. NEWLY DEC. SINGLES $37.50. DOUBLES $40. LOW WEEKLY RATES. GRAND AVE. NR. 5TH. 3 BLKS. BDWY. 2 BLKS. 7TH.

APARTMENTS DE LUXE
For particular people, my privately furn. apt., 3 spacious rms., bedrm., twin beds, also folding bed. Westlake dist. Adults. Ref. Ph. a.m. 51793, rent $125.

WILSHIRE DIST.
NEW GIRARD APTS.
1515 WILSHIRE BLVD.
Desirable singles, doubles, beautifully furn., reas. rates. Walk dist. DR. 1453.

WIESER APTS., 871 S. NEW HAMPSHIRE. Single apts., tile bath, shower, dressing room, maid service, $50. If you are looking for a nice, clean, quiet place YOU WILL APPRECIATE THIS APT.

MONTCLARE APTS.
2007 OCEAN VIEW.
Most beautiful close-in locations in city, singles, doubles, nicely furn., some overstuffed, built-in features. DR. 5814.

L-A-K-E A-P-T-S
AT WESTLAKE PARK
815 S. LAKE. DRexel 9620.
Large new modern front singles, finely furnished, very low summer rates.

MIDWICK APARTMENTS
809 W. 23rd St. Opposite Chester Place. New singles, bkfst. nk. Tile kitch., bath & shower, dressing rm., separate large closet, overstfd., reas. rates. Take U car.

$60 UP—NORMANDIE, 800 S.
AMBASSADOR GARDENS.
Luxurious furn., mohair overstuffed, large kitchens, bkfst. nks., closet space, direct phs., gas, light, linen, dly. maid sve. incl.

FORREST APTS.
LOW SUMMER RATES. SINGLES, $40; DOUBLES WITH REAL BEDROOMS FOR $75. 2918 LEEWARD AVE. DU. 0714.

$45, $47.50, WILSHIRE'S VERY BEST NEW WILSON ARMS.
Swell, free phone. 353 SO. RENO. Off Hoover & Occidental. H car. FI. 2360.

CHEREMOYA APTS.
5987 FRANKLIN AVE., HOLLYWOOD. Large single furnished apts., with breakfast room. $61 up. GR. 6213.

BENTOLA APTS.
6768 LEXINGTON, COR. HIGHLAND. New, elegantly furn., spacious apts. 1 blk. N. Santa Monica Blvd. GR. 0651.

$40 UP, new single apts., overstuffed furn., janitor service, mod. convenience. CARONDELET APTS., 833 CARONDELET. DR. 6227. MRS. J. LEONARD, Mgr.

$45. NEW 4-rm. flat, 4479 W. 16TH. $30 single; $50 double. $65 furn. bung. Good location, excellent car serv. 1189 W. ADAMS. BE. 4988.

GENTLEMAN roommate, share expenses apt. by man. C. S. preferred. Address S, box 118, TIMES OFFICE.

2 LT. sunny rooms, bath & garage, only $43. 1901 W. 23RD ST. 72628.

$50. WALKING DIST. 392 LOMA DR. MOD. 3-ROOM SINGLE, O'STUFFED.

IDEAL furn. single apts., rent reas. 323 N. GRAND AVE.

3 RMS., bath, mod. A-1 loc., reas. 3130 PASADENA AVE., CA. 2323.

BEAUTIFUL furn. apts. and rooms. 1008 BEACON AVE. Phone 51472.

THE MILHOLLAND APTS.
NEW BUILDING, NEW FURNISHINGS.
$45. $50. $60. $75.
Including daily maid & janitor serv.
HOTEL DESK SERVICE.
Only 6 Left.
4013 SUNSET BLVD. Phone 508-451.

DEVONSHIRE HOUSE APTS.
HOLLYWOOD.
BEAUTIFUL NEW DOUBLE APTS.
COMPLETE SERVICE.
PHONES LOW RATES
1740 MORGAN PLACE. HE. 7852.

PRINCE RUPERT APARTMENT HOTEL. NEW AND ELEGANTLY FURNISHED. LOCATED CLOSE IN. DAILY AND WEEKLY RATES REASONABLE. MAID SERVICE. TOURISTS GIVEN SPECIAL ATTENTION. ALL NIGHT SERVICE. INGRAHAM, CORNER WITMER. DRexel 5000.

HOLLYWOOD
STONELEIGH APARTMENTS.
5740 Franklin ave. Ph. HE. 2074. Handsomely furnished single and bachelor apts. Telephone connection. Rates include light, gas, laundry, ice and maid service.
MRS. E. APPELGATE, MGR.

$45. HOLLYWOOD. $50.
NEW
Beautiful single apartments.
FREE PARKING.
Also bachelor apts. Daily maid serv.
ALEXANDRIA ARMS.
1801 N. ALEXANDRIA. 592681.

MARK TWAIN HOTEL.
Summer rates, beaut. 3-rm. apt., complete hotel and maid service, by day, week or month. Radio and Victrola. Antique furniture, beautiful lamps, twin beds, ideal and charming home. 1622 WILCOX AVE., Hollywood.

YOU ARE INVITED TO THE REGAL APTS.
3330 SAN MARINO
for your stay in Los Angeles. New spacious apts. N or L car to Hobart.

WHY NOT live in first-class brand new apts., steam heat, elevator, overstuffed furniture, everything very best! Reduced rent. Wonderful. Come and see for yourself. 1708 SUNSET BLVD., 1 block W. Echo Park Ave.

ALVARADO TERRACE APTS.
1435 Alvarado Terrace. Beautiful location, single and double. Reasonable. Maid service. By First Christian Science Church. Pico st. car service down Bdwy.

MELWOOD APARTMENTS.
$45-$55 PER MONTH.
If you want a nice new clean up to date single apartment, come and see these. ½ block either 16th st. or Pico car line. 1480 S. BONNIE BRAE. Ph. BE. 5352.

$45. FLORENTINE APTS. $50.
1807 WEST ADAMS ST.
Adams st. cars or Western ave. bus. Singles in new building. Very large rooms, furn. in overstuffed, tile bath & sink. Free phone. Janitor service.

SHRINERS, ATTENTION. MAKE RESERVATIONS NOW.
THE RALEIGH APTS. NR. AMBASSADOR.
739 S. MARIPOSA.
New, attractive single apts. Hotel accom. by week, maid service. FI. 2068.

FOR RENT—SINGLE FURN. APARTMENT. Best value in Hollywood. Phone and everything, convenient to shops and amusement, best location. 1½ blocks north of Hollywood Blvd. and Highland av. at 6744 FRANKLIN PL. Ph. GR. 1725.

$37.50—NEW apt., private bath, dressing-room and kitchen, sleeping pch., hot water, outside entrance, good car service. Near Expos. Park. 1148 W. 37th Pl.

FURNISHED bungalow, 2 rms. and bath, light, airy, clean, quiet, beaut. view. $30. 3 blocks to Bdwy. 341 S. HOPE, between 3rd and 4th sts.

HOY APTS.
240 S. CATALINA, JUST OFF 3RD. Newly furn. single with Binette direct phones. SUMMER RATES. WA. 7446.

HOBART ARMS APTS.
712 N. Hobart Blvd., cor. Melrose. New 2-rm. apts., beaut. overstuffed furn. H & S cars. $12.50 wk. $45 mo.

WESTLAKE PARK, 3 blocks, just off 7th. 5 min. to Bdwy. Lg. beautiful single, ready Sat. Very special $30. OLIVER APTS., 730 Beacon. DR. 7572.

CHAMOUNY APARTMENTS.
2226 W. 11TH ST.
Very beautiful apt. with private porches, suitable for 3 people. Reasonable.

ELSA APTS. $42 TO $55.
118 N. NEW HAMPSHIRE AVE.
Singles & doubles nicely furn. Reas. Weekly and monthly rates. Phone. Jan. serv.

$50—New bldg. Overstuffed, 3 rms. & bkfst. nook. Bet. 16th & Washington. 15 minutes 7th & Hill. Vineyard car. Adults. Jan. serv. 1635 ARAPAHOE. BE. 7266.

LA SALLE APTS., 1249 W. 6TH ST. Very attractive sunny singles, $35. Doubles, $53. Desirable location, walking distance.

$75 APARTMENTS FOR $60
VISTA GRANDE, 400 S. Bonnie Brae. Near Westlake. Rooms large and airy, private garages, quiet and refined.

4037 MONROE ST. Furn. rooms and kitchenette, with gas, ice box, lights, also garage. 30 min. yellow car. Call Sunday or evening. PHONE 598666.

$35—BALTIC APTS.—$45
Singles and doubles. Hotel rooms, $25 per month. Walking distance. 1127 WILSHIRE BLVD. near Bixel.

3 OR 4-RM. apt. Every latest convenience, also trees, birds, flowers, sunshine & sea breezes. 708 W. 47TH ST.

2, 3 and 5-room newly furn. cor. apts., in large, unusual exclusive court, just completed in Hollywood. Beautiful gardens. 1622 N. SERRANO, GR. 6691.

GLASIER APTS., 641 S. ST. PAUL ST. Beautifully furn., singles and doubles, elevator, maid and jan. serv., walk dist. stores, theaters, high class location.

CONSUL ARMS, 904 S. CATALINA. $47.50. Beaut. singles, overstuffed furn. Weekly janitor service. Exclusive district. Nr. AMBASSADOR.

BLASDEL ARMS.
711 So. Rampart st.
MRS. MARY M. GUNN, MGR.

ALHAMBRA APARTMENTS
323 N. Broadway; nice, modern, sunny. $30 up. Gas, lights and phone included.

BOSTONIA APTS., 512 S. BONNIE BRAE. Singles and doubles, new and modern. Summer rates. D, R, H cars.

MARY JIM APTS.
ATTRACTIVE RATES, NEW large singles. 527 W. 48TH ST. OFF FIGUEROA.

$30 AND UP. OGDEN APTS.
Singles and dbls. West Adams dist. Nr. 3 car lines. 2200 TOBERMAN ST. BE. 2189.

LA BERTHA APTS.
960 S. OXFORD ST.
$60 UP. SINGLES DE LUXE. DU. 2900.

$26.50. SINGLE APT., inc. lights, gas, ph., park sp., also large 4-rm. cottage, $37.50. 121½ E. 31ST ST.

ELVERA APTS., beaut. up-to-date tile bath, sink, shower, o'stuffed, radio connection, built-in. $40. 3934 S. Western.

WESTMORELAND GARDENS.
583 WESTMORELAND. Large sunny. Singles, Doubles. Weekly rates. R car.

MANCHESTER APTS
1515 S. FIGUEROA ST.
Convenient location. Low Rates.

WEST PARK APTS., 522 S. Union ave. Clean, bright singles. Quiet house. Elderly couple preferred.

2 & 3-RM. apts., comp. furn. Also sing. rms., $20 and up. Walk. dist. 445 N. BEAUDRY.

$40 SINGLE APTS. $40.
Overstuffed furniture. 1681 N. St. Andrews, cor. Hollywood Blvd. HE. 6614.

$42.50. FEDORA APTS. $42.50.
Large front single, close in location. Tel., lights, gas, inc. 1327 Fedora. P car.

THE SINGER Apt. New, beaut. furn. large kitchen, tile bath, shower. Phone & janitor service. Reas. 1156 W. Adams.

COSY apts., shower baths, singles, $35; dbls. $50. Gar. 1924 LA SALLE.

SINGLE apts., close in, special summer rates. 1452 PLEASANT AVE. AN. 6277.

3-RM. & bath, nicely furn., front, 2 beds, yd., gar. $58. 1445 W. 37TH ST.

2 APTS., single, $28 & $30. 1530 S. HOOVER. BEacon 7373.

$37.50 UP. BEAUTIFUL WILSHIRE
The Beachwood. 255 S. Catalina st. S car.

Thompson Apts., 181 S. Ave. 63. GA. 7860. New sgl. apts. comp. fur. S. Pasa. car.

$27 AND UP. PRIVATE BATHS. ST. ANDREWS APTS. 2308 W. PICO.

NICELY furn., strictly mod. single close in. $45. 2801 Francis ave., bet. 8th & 9th.

PRESTONA APTS. 3-rm., 2 beds, everything furn., summer dates. 158½ W. 39TH.

$30, good, 3-rm. bung. & apts., built-in features, walk. dist. 820 N. BEAUDRY.

$30, single furn., $35, 4-rm. apt. unfurn., priv. bath. 2762 S. Vermont. BE. 6802.

$45 UP. 2422 1-4 S. HOPE. SINGLE AND DOUBLE. GOOD LOC. M & J CAR.

BEAUT. sunny apt., built-in feat., partly furn., $28 mo. 2720 W. 54th st. UN. 0707.

NICE apts., close in, quality & rates will please. EMPRESS, 1337 Shatto. DR. 1455.

FAIRMONT APT., 420 S. BEAUDRY. NICE FURN. SINGLE & DBL. $35-$55.

$30—2 LARGE sunny rooms and sleeping porch. 993 S. NEW HAMPSHIRE.

$30—720 E. 45th st. 2 lge. front rms., bath, porch, gar. Priv. house. HU. 3201-J.

FORT HILL APTS., 425 N. Hill st. Nicely furn., walking dist. Reas. Ma. 5569.

SINGLE APT. WITH GARAGE, WK. OR MO. 1500 W. ADAMS. BE. 4244.

$35. APTS. Outside rms. $30. Dbl. bath, good loc. STRATFORD, 1785 W. 6TH.

ELMORE APTS. 1319 S. HOOVER. Nicely furn. outside apts. Priv. bath.

$32.50. ONE single and garage. Nicely furnished. 2020 S. WESTERN AVE.

$25 TO $30 per mo. Cozy single apts. Ladies only. 645 N. Heliotrope. HO. 1719.

$32.50—HALE APTS., 1414 W. 10th st. Attractive single, clean, walk. dist., adults.

VIVIAN APTS., 746 S. Lake. Summer rates by week or month.

LADY will share apt. with business lady. Ref. exch. AT. 6823.

1 RM. with kitchenette and bath for 1 or 2 people employed. $15. CA. 0606.

SINGLE, $30—DOUBLE, $37.50. CLOSE IN BRICK BLDG. 3212 S. MAIN.

$20—Single apt., ext. room and garage. 2124 W. 27. Adams car. 762546.

2 RMS., sl. pch., S.W., exp. Close in. Nr. car, blk. W. Fig.-Wash. 1222 Lovelace.

$55 UP—HOLLYWOOD—$55 UP.
LA BREA APTS.
Singles & doubles beautifully furn. Steam heat. Hotel desk & weekly maid service. Rent includes light & gas.
ROOF GARDEN. GARAGE.
1 block north of Hollywood Blvd.
1800 N. LA BREA AVE. GR. 4608.

SINGLETON APTS.
251 S. BERENDO.
Unusually spacious new 2-rm. apts., with attractive breakfast rm., overstuffed furniture, direct phone, weekly service. Cor. 3rd & BERENDO. S car. WA. 7633.

BERENDO TERRACE, 626 N. BERENDO.
$55—JUST OPENED—$55.
Sunny singles, tile bath, shower. De Luxe bed, dr. rm., jan. serv., ½ blk. stores, theater, garage. H car to Melrose.

ARLINGTON APTS.
1 BLOCK north of 6th st. car & new high-class, every convenience. A home for particular people. DR. 6026.

HARMER ARMS APTS.
621 S. BURLINGTON
Unusually large, attractive, sunny, single apartments, connected with radio.

$50—LOVELY LOCATION—$50.
New front apt., overstuffed furniture, tile bath, sink, walking dist. Take C car to Bixel. 1231 W. 4TH. DR. 9117.

LA BELLE FRANCE APARTMENTS.
3846 SO. GRAND AVE., AT 39TH.
Elegantly furnished, homelike and cheerful apts. Singles or doubles. $35 to $50.

BARETTE APTS., 1320 W. 5TH.
SINGLES $40. DOUBLES $65.
NEWLY RENOVATED. WALKING DIST.
D CAR, OFF AT BIXEL. 53730.

ATTRACTIVE APARTMENTS.
"Singles." Extra choice "doubles." Pleasant and homelike, fine lobby, right downtown. "The Amherst," 832 S. Grand.

$50. COOLIDGE APTS.
New singles, well furnished and convenient. In the heart of Hollywood. 1383 N. WILTON PLACE. Hollywood 9119.

PANTA APTS. 1001 S. UNION. Beautiful corner double, 7 windows. Also single, walking dist. Janitor service, summer rates. N and L cars.

$45—HOLLYWOOD—$45.
LEXINGTON ARMS APTS.
6219 Lexington ave. at El Centro. New furn. singles, direct phone.

DOLLCLAIRE. 3800 S. VERMONT. New apts., overstuffed furniture, tiled baths and sinks; direct phones, maid and janitor service. $45 up. "A real home."

BAYFIELD APTS.
NEW, ATTRACTIVELY FURNISHED. SUMMER RATES AT $45 & UP. OPP. BIMINI BATHS. H CAR. WAsh. 7312.

$5 TO $12.50 wk. $20 to $50 mo. Downtown, new Rutland Hotel Apt., fireproof, free auto park, beaut lobby. Elev. daily maid serv. MAIN, COR. WASHINGTON.

OSMUN APTS.
341 So. Alvarado st. Fine corner single. Cheap. DR. 6929.

$25 MO., one side house, inc., bath, kitch., ph., laun. trays. 2915 Lanfranco. AN. 4177.

LADY wishes young lady to share apt. close in. Best ref. TR. 2821, Apt. 306.

TO LET—APARTMENTS—
Unfurnished

HOUSE OF GOOD LUCK.
406 S. RAMPART.
SINGLE APT., UNFURN., BREAKFAST RMS. & DRESSING RMS. STOVES, LINOLEUM, ICE BOXES AND WALL BEDS. RENT REASONABLE. BEST LOCATION & CAR SERVICE.
NEW & SO DIFFERENT.

$35. ROSECROFT APTS. $40.
New, high class, 3-room apt., close in. Continuous hot water, range, refrigerator, all modern built ins. Liv. rm. Two exposures. 617 CORONADO TERRACE. DRexel 5026.

$65—2315 W. 12TH ST., corner Elden, new 3-room, bedroom, extra large living-room with roller bed, breakfast nook, range, gas steam radiator, tile bath, janitor service, garage.

4 LARGE ROOMS and entry hall, steam heat, hot water, janitor service, high-class place for high-class people; wonderful close-in location, rent very reasonable. 620 S. CORONADO.

ARDMORE COURT APTS.
620 S. ARDMORE ST.
A beautiful 5-room apt., available now. Inquire at 620 S. Ardmore.

5 6-RM. apts. 1727 N. WILCOX, heart of Hollywood, just off Blvd. Phone HE. 2429 or GR. 6883.

EXCEPTIONALLY fine new 5-room apt. Attractive rent. Kitchen furnished. 209 N. BERENDO ST. Owner. WA. 8147.

NEW APTS. ALL MODERN CONVENIENCES. FURN. OR UNFURN. 3323 MONROE ST. NEAR WESTERN. HO. 3760.

$65—NEW 4-RM. APTS.
The Dorchester, 675 So. Coronado (at Wilshire). High-class, close in; 2 bedrms.

BEAUTIFUL new front apts., large kitchen, walls dec. on canvas, free hot water. $35-$40. Call evenings 590-727.

IN LOVELY NORMANDIE CLOISTERS, 2 & 3-rm. Wilshire apts., unfurn. & furn., $30 to $60; gar. Key, 307 N. Normandie.

3 RMS., living rm., kitchen, bedrm., ice box, stove, hot water, furnace, gar., reasonably priced. 415 N. New Hampshire.

FINE, quiet dbl. apt., newly decoratetd, ½ block Wilshire Blvd. La Fayette Park. S car to Hoover. 2979 SUNSET PLACE.

2 LARGE rms. and bath, new apt., bungalow light and airy, first class, close in. $32.50. Adults. 1611 1-4 OAK.

4-RM. apt., gas, water, lights furn. $40. 1307 W. 47TH ST.

UNFURN. sgls., dbls., mod. blt.-ins., clean, sunny uppers. 3426 W. PICO.

3 RMS., just finished, every mod. convenience. $25 $30, $35. 1389 E. Vernon av.

$50—VERY SELECT, IN HOLLYWOOD MANSION. 1901 ARGYLE. Holly. 8687.

$20-$30. Mod. apts. 1 3-rm. 1 4-rm. See them. 910 STRICKLAND AVE.

103 S. UNION, just completed, single apts. Up to date, built-in features. $45.

TO LET—FLATS—
Furnished

West and Northwest

7-RM. flat, 250 S. Harvard Blvd. Fine sun-rm., ½ blk. S car. Phone & garage. Price reasonable. Inquire 252 S. Harvard.

7-RM. flat, corner, sleeping porch, garage, West Adams district. 1761 W. 25TH ST. BE. 6344.

7-RM. upper sunny flat. Adults. 1341 S. UNION AVE., close to cars.

6 ROOMS, 2 BATHS, 304 S. ARDMORE. Finest & complete furnishings, garage. Will make satisfactory lease & rental to responsible party. No information on property. Phone or see A. H. BUSCH CO., 600 S. Vermont ave. DU. 1398.

6-ROOM beautifully furnished, modern garage, 1 room rented. 5660 SUNSET, near Wilcox. HO. 6811. Rent reasonable.

5-ROOM FLAT, S.W. EXPOSURE. Near Ambassador Hotel. Handsomely furnished in mahogany. Exceptionally fine. Silver, linen, rugs, etc. Garage. Phone. Apply 3045 W. 8TH ST. N.W. corner 8th and New Hampshire. DR. 7308.

5-ROOM flat and garage nr. Ambassador. $150. Chinese rugs, artistic furniture. 756½ So. Catalina. West 9th car. Open 10 a.m. to 1 p.m. or by appointment. DRexel 6187.

5 RMS., garage, Wilshire dist. $150. Elegantly and artistically furnished, grand piano, oriental rugs, silver, linen, lease, 3 to 6 mos. Adults. Ph. WA. 0813. 137 SO. BERENDO.

5-RM. beautifully furn. upper flat. Oriental rugs, mahogany twin beds, linen, silver, gar. 1 blk. from Ambassador Hotel. 828½ S. NORMANDIE. $110.

5-ROOM beautiful sunny flat completely furn. 2 bedrms., phone, piano, tile bath & sink, garage, beautiful street near 11th St. car. 1112 MAGNOLIA.

5 RMS., well furn. upper flat, 2 bedrooms, slp. pch., h.w. htr., phone in, radio, piano, fine location. Between P & L cars. Adults. 1213½ ELDEN AVE.

5-ROOM entire upper east flat, phone in, garage; best Wilshire residential dist.; adults. 1135 S. HOOVER. ½ blk. L car.

5-ROOM upper flat, well furnished, piano and garage. Fine trading center. 2012 4TH AVE.

5-ROOM beautifully furnished flat, West Hollywood, 2 bedrooms, breakfast nook. Garage. $100. GR. 5722.

5 LARGE CHEERFUL ROOMS reduced to $90, completely furnished, phone, gar., nr. school. 746 S. RAMPART. DU. 6049.

5 MODERN rooms and breakfast nook, unusually fine furnished, all new, garage, etc. 3843 W. 27TH. W. Adams car to 9th av.

5 RMS., $65 and $45, nr. W. Adams and Vermont. 2701 MENLO AVE. BE. 5225.

5-RM. up. flat, very des. cl. in. $75. 1112 ARAPAHOE. DU. 1548. "L" "P" car.

5 LGE. RMS. BEAUT. COMPLETE HOME. GAR. ADULTS. 121½ S. BERENDO.

5-RM. chalet dup.; 2 bedrms. $55. nr. car and bus. 1420 N. MARIPOSA, Holly.

5 RMS., WELL FURN. A REAL HOME. WIL. RED. TO $100. WA. 9144.

5 RMS. $65. 3 beds, blk. from S.B.U.C. 659½ N. BERENDO. 594253.

5 RMS., upper, overlooking park and lake. $50. Inquire 1079 W. Kensington. 51624.

5-R. flat, beautifully & completely furn. Gar. Phone. 1821 N. ARGYLE. HO. 0968.

5-R. lower completely furn., best location. 1601 N. KINGSLEY DR. HO. 2472.

5 RMS. $65. 3 beds, blk. from S.B.U.C. 659½ N. BERENDO. 594253.

5-RMS., bath, $45. No. 1338 Calumet ave. C car, Kensington Rd. 556-741.

4-ROOM upper, extra bed, beaut. furn., W. Adams dist. Breakfast nook. Overstuffed furniture, gar.; $65. 2743 S. RAYMOND.

4 LARGE rm. nicely furn. flat, bedrm., 2 ext. wall beds, steam heat, gar., Vermont & Adams. 1524½ W. 27TH ST.

4 RMS., $40, lower flat, 2 beds, 15 min. downtown. 1139 S. VERMONT. Ph. 762800.

4-RM. new flat; ideal loc. Close to Hollywood Blvd. & H. S. 6765 SELMA.

4-RM. flat nicely furnished, with garage. DUnkirk 6631. 2709 W. 9th st.

4 & 5-RM. modern flats, reasonable rents, beautiful grounds. 829½ S. NORMANDIE.

4 RMS. near U.C. 2 beds, 3 car lines, garage. 763 HELIOTROPE DR. 595-477.

4 RMS. nicely furn., ph. Adults. Reduced to $55. Nr. Hollywood High. GR. 1423.

4-ROOM upper flat, owner's home, tile bath, sun room, sleeping porch, garage near Lafayette Sq., between Washington and Adams. 2800 WEST BLVD. EMpire 4485.

FOUR ROOMS, LOVELY UPPER & LOWER FLATS. EXTRA BEDS, ELEGANT FURN., SILVER, LINEN, HOT WATER INCL. BEAUTIFUL GROUNDS. $65. 5289 DE LONGPRE AV. HE. 6616.

4-ROOM new stucco, overstuffed furn., bedroom and din. bed, built-ins, tile bath, shower, sink. 6342 PATRICIA, Culver City, 1½ blks south Green Mill.

4-RM. flat, mod. in every way, 5c car, close in, all outside rms., worth considering, price below $50 to people who will give good care. VA. 4008.

4 RMS. $75. 4643 MAUBERT, NEAR VERMONT & HOLLYWOOD BLVD. 2 BEDS. GAR. 594868 OR 596513. SHOW 10 TO 4.

4 LIGHT rms., 2 beds, plenty of bedding, linen and china. Good stoves phone and garage. $70. 975½ N. HOBART. HO. 3338.

4-ROOM so. lower, extra bed, gar., adults, $50, free rent to June 1. 1532 5TH AV.

4-RM. sunny lower, 2 beds, ph. in. Free hot water. 1037 S. BONNIE BRAE. 53047.

4 LARGE rms., furn., nice location, near W. Washington. $50. TU. 5882.

4-RM. flat, nicely furn. In heart of Hollywood. 2 beds. 1765 IVAR AVE.

4-RM. lovely flat, ½ price for 1 mo., 3 beds, gar. Ph. 594680. 763½ N. Vermont.

4 RMS. sublet, beaut. furn. flat, responsible party, tel., gar. 1322½ W. 22ND ST.

4-RM. lower. ½ blk. Westlake Pk. 3 cars. Summer rates. 428 Grand View. 554847.

3 ROOMS in exclusive Wilshire district, near Ambassador. Tile kitchen and bath. Large bedroom with 5 windows. Living room with wall bed & large dressing rm. Splendidly furnished, overstuffed & mahogany furniture, Victrola and radio. 1st floor, yard and garage cared for. Adults only. 6 months' lease or longer. DU. 9222. 984 S. CATALINA.

3-RM. lower flat and inclosed sun porch, Tiffany walls, tastily furn. and decorated, 2 disappearing beds, extra day bed. With or without garage. Suitable for practitioner's office and residence. Just redecorated and refinished. Long lease to suitable tenant. $41 S. UNION, 2nd bldg. from 9th st. Owner, 51301.

3 RMS., new, beautifully furn. 1 blk. N. of Hollywood Blvd., private porch. $100. Incl. gas, light, ph., gar., Adults only. 1832 WHITLEY AVE. GR. 7581.

3 LARGE rooms & dressing rm. Neatly furnished. Tile bath, 2 beds, large closet. 1797 S. BURLINGTON.

3-RM. sunny flat nicely furn., hdw. flrs. 2 beds, gar. "W," "U" and West Adams car service. 1938½ TOBERMAN.

3-RM. cozy, ideal home for 2, nr. Forum Theater & W. 16th. $50. 763515.

3-RM. apt., private bath, partly furn. Gar. $30. 3418 Glendale Blvd. CA. 4859.

3-RM. flat, partly furn. $30. Near cars. 1414 W. 18TH ST. 599304.

811 N. VAN NESS AVE. ONE MONTH'S RENT FREE! 3-rm. very spacious flat, beautifully furnished in overstuffed, Chinese rugs, in a brand new, strictly modern bldg., regular bedroom, also built-in bed, breakfast nook, shower, garage if desired. $75.

$200.
6-room apartment ½ block north of Ambassador Hotel. Furnished in oriental rugs & solid mahoganies; 3 bedrms., 2 bath. 3 mos. or longer.
Call DU. 3300 or AX. 6103 Sunday.
MISS RUSH OR MRS. WOOD.
LAACK & WILLIAMS, 6TH AT OXFORD.

WILSHIRE DISTRICT, CLOSE IN. HANDSOME BUILDING, PRIVATE ENT. Every convenience, 6 rms., 3 bedrms. Mahog. & o'stuffed furn., vacuum cleaner. Additional shower bathrm. Garage. Ph. Available 8 car. 2962 W. 7TH ST.

ELEGANTLY furn. Wilshire flat, 6 rms., 3 bedrms, 2 baths. Parties going east will sacrifice at $135. Avail. June 1. See Mrs. Parpaty. Fitz. 3650.

TATUM AND TATUM.
3691 Wilshire Blvd. at Serrano.

A COSY FIVE-ROOM FLAT
Completely furn., tile bath and shower, brkfst. nk., 4 lge. closets, twin beds and garage, 1 blk. from Western Ave. 143 S. MANHATTAN PL.

NEW 4-room flat, 4470 W. 16th st. $30 single, $50 double, $65 furnished bungalow, good location, excellent car service. 1189 W. ADAMS ST. BE. 4988.

BEAUTIFUL furn. 3-rm. apt., perfectly appointed home, near Ambassador. Can lease any length of time. Garage. 211 S. KENMORE. Apt. 1. PH. 56520.

NEWLY furn. 3 or 4-rm. apts., in a sunny, upper dup. Large rms., cont. hot water, close in. 1468 S. BURLINGTON.

NICELY FURN. 3 rooms, bath, automatic heater. Adults. $35. 51624.

$75—REDUCED from $100. Furn. 4-rm. Gar. 1050 S. GRAND VIEW. EM. 2108.

$40. 3 ROOMS, nicely furn. flat, on L car. Call 1006 CATALINA. Ph. DU. 1440.

$35-$40—Beautiful Carlston, 3, 4 rms., sew. mach.; clean, close in. 233 N. GRAND.

$50—FURN., 5-room flat, West Adams district. Owner, Ph. TUcker 8364.

South and Southwest

4-RM. flat, 15 windows, artistically furn., beaut. court facing on street; cheap at $65 rent for $50. 2805 S. ST. ANDREWS PL. 766-065. UN. 1078. Pls. investigate.

4-RM. attractive upper nicely furnished, sl. porch, br. nook, garage, piano, cool. $65. adults. 825½ W. 41ST ST.

4 & 3 ROOMS $50 UP. 4352 S. OLIVE. CLEAN & SUNNY. SLEEPING PORCH. GARAGE INCLUDED. ADULTS.

4 RMS., gar., ph., linen, auto. heater, $45. 826 W. 58th Pl. nr. Hoover. TH. 5848.

4 ROOM lower & gar. $40. Near Coliseum & park. Adults only. 457½ W. 37th Pl.

4 ATTRACTIVE sunny rooms, furn., flat. $35. 4429 ORCHARD AVE. VE. 2658.

4-ROOM well furnished flat. 1024 W. 42ND ST. Garage. Adults.

3 RMS., nicely furn., bedrm. ph., gar. nr. cars, very reas. 4357 S. FLOWER.

3-RM. flats, furn. & unfurn. 3993 BUDLONG AVE., near Coliseum.

3 ROOMS, modern, gar., adults, $40. "F" car. 1466 S. BERENDO.

3-RM. beaut. new flat, o'stuffed furn. Bedrm., extra bed. Ph. in. 3940 S. Hill. $50.

$45—ELEGANTLY furn., ½ dbl. bung. ph., sleep. pch., beds, adults. 3915 DALTON AVE.

$52—Lower flat, comp. furn., piano, twin beds, wall bed, linen, silver, gar. Adults. 810 W. 40TH PL.

$45—SANTA BARBARA, 160 W. Mod. dble., 2 beds, compl. furn., bet. M & O car.

MODERN FURNISHED 3 OR 4-ROOM FLAT. 1510 W. 28TH ST. BEacon 3851.

East and Southeast

4-room, $40. Facing Hollenbeck Park. Take F car on Main. 504 S. ST. LOUIS ST.

4-RM. APTMT., GAR. USE OF PHONE. $40. 619 E. 29TH ST.

5-RM. flat, furnished, 2 beds, hot & cold water. $25. 535 E. 16TH ST.

5-RM. furnished flat, $16. Watts or Hooper lines. 1721 E. 21ST ST.

North and Northeast

5 RMS., bath, nice view. Nr. car line. Adults. $40. 114 N. FICKETT ST.

4-RM. furn. flats, upper or lower. $35. Garage. 281 S. AVE. 20. UNiv. 0005.

TO LET—FLATS—
Unfurnished

West and Northwest

7 LGE. rms., mod., upper., gar., slp. pch., close in. 1616 Toberman. 54806, nr. cars.

6 ROOMS, 2 tile baths, gardens, front and rear. 3 blocks north of Ambassador Hotel. Lease expires Nov., 1926. Will sacrifice $15 per month. Only responsible property owners need apply. May rent furnished. WA. 3119.

6-RM., upper south, all modern conveniences, unit heat, electrically controlled, high elevation, wonderful view, ½ blk. of Beverly Blvd., also 5-rm. lower, same conveniences. 834½ N. MARIPOSA.

6-RM. upper duplex, rms., very large, & airy. Sunny porch, breakfast nook, tile bath, and sink, showers, nr. stores, & 2 car lines. 2409 3RD AVE.

6-RM., upper, airy and sunny, 3 bedrooms, modern improvements, Garage. Janitor service, phone in. 5662 SUNSET BLVD., near Wilton Place. See owner. DR. 0207.

6 & 5-RM. new Wilshire flats, unit heat, dome ceilings, 2 tile baths, sh., locker, gar. 115 S. New Hampshire. WA. 1420.

6-ROOM lower flat, brick construction, lawns and shrubs, Wilshire district, $75. LANE & SLOSBURG, TR. 3294.

6-RM. WILSHIRE, NEW SO. UPPER, ALL HAND DEC., 2 BATHS, SHOWERS, GAR., JAN. 530 S. CATALINA. WA. 8627.

6-RM. attractive, modern bungalow-flat in the heart of Hollywood. Phone installed. 1744 VINE ST. Ph. HE. 2671.

6 RMS., $60. Fine condition. Cheapest & best flat on Western ave. HE. 3585.

6 LGE. exquisite corner rms., well arranged, private or bus., $55. TU. 4813.

6 RMS., duplex, flat, newly painted, close in. $60. 1022 WEST 20TH ST.

6-ROOM upper flat, 3 bedrooms, $60, walking distance. 934 BLAINE, off W. 9th.

6 LGE. RMS. WILSHIRE, MOD. S. LOWER FLAT, GAR. 251 S. KENMORE. 56531.

6-ROOM upper, adults, $85. Afternoons or evenings. 308 S. RAMPART. DU. 4588.

5 LARGE rooms, lower, close in. 721 HARTFORD. W. 7th car.

5 UPPER, mod., light, airy, spacious rms., gar., locker, reas. 308 S. CATALINA.

5-RM. WIL., mod., sunny, upper S. flat, $70. 311½ S. BERENDO. DR. 5961.

5 RMS. Free to July 1st. Lower, mod., gar. 1203½ GORDON. HO. 0180.

5-RM. mod. flat. Call 766404. 3521 WEST 16TH ST.

5 RM. flat, strictly mod. near Westlake Pk. soft water. 157½ S. ALVARADO.

5 LARGE rooms, modern, south upper flat, 1143 MAGNOLIA AVE. $65 to adults.

5-RM. flat, garage. Best Hollywood location. $60. 2015½ N. CAHUENGA. HE. 6067.

5-RM. beautiful low. flat, 2 blks. from Ambassador Hotel, very reas. 913 S. Catalina.

5 RMS. strictly modern, gar., 1725 N. BERENDO, near Hollywood Blvd. 599228.

5-RM. flat, Westlake dist., cheap to responsible party. See Owner. 73508.

5 ROOMS, BEAUTIFUL ITALIAN STUCCO WILSHIRE FLAT
Upper, mahogany, finish, janitor service. 535½ S. CATALINA. $100.

531 S. CATALINA. 4-room flat, $75. DR. 4951. OPEN.

5 LARGE attractive rms. including sun rm. Reduced rent. 1830 S. HOBART.

2 lowers, 3 and 5 large pleasant rms., good condition, near Alvarado. Call 1845½ W. 12TH.

5 LARGE ROOMS.
NEAR 8TH & VERMONT.
New bldg., close to stores, theater, street cars, etc. Up to date every way, adults. No pets. 2850 FRANCIS AVE.

5-ROOM high-class lower duplex, large porch, gar., storeroom, new & modern; living room 15x24. Special rate. 2909 W. 15TH ST. near Western. Real dist.

5-ROOM, WILSHIRE DIST.
826½ S. Mariposa, very attractive upper flat. Every convenience. Garage. Phone installed. 1 blk. So. of Ambassador Hotel.

5 RMS.—944 N. OXFORD.
NEW FLAT.
BEAUTIFUL LARGE ROOMS.
SEE THIS FLAT. OPEN.

5 ROOMS, special price to interested parties. Right location, close to cars & market. 808 S. NEW HAMPSHIRE.

5-RM. MODERN FLATS, 2 LARGE BEDROOMS; GARAGE; JANITOR SERV. $66.65 PER MO. 3445 W. 16TH PH. 762288.

5 LARGE rm. upper duplex, with garage. Location pleasant, nr. cars & bus line. Call 1607 N. HARVARD BLVD., HO. 4832.

5 UNUSUALLY large rm., just completed. Hand decorated, large closets, extra lavatory, 1 blk. north Beverly Blvd. 2 blocks west Western. 4925 ELMWOOD AVE.

5-RM. new mod., extra bed, nr. Wilshire & Western. Outside rms., PRICE RIGHT TO RIGHT PARTY. Open for inspection. 3860 W. 8TH ST.

5 ROOMS, modern, and garage, overlooking Echo Park, near Angelus Temple. C or Glendale car. 1124½ W. KENSINGTON ROAD. $45.

5 RMS., 2 bdrms., continuous hot water, gar., excellent neighborhood, H car. 3357 WHITE HOUSE PL., WA. 0014.

5-RM. flat, just completed, 2 bedrms., garage, near stores & cars. Holly.-Vermont section. $60. 596-934 or 594-473.

5 ROOMS, exceptional flat. Bronze fixtures. High-class throughout. Good location; garage. 1511 SO. BRONSON AVE. $75.

5-ROOM beaut. duplex, marble sink, bath, range. Will furnish, exclusive loc. Reas. 2943 BRIGHTON AVE. 767415.

5-RM. new duplex, Tiffany, tile, garage, janitor service. Rent reas. 3310 W. 23RD ST., bet. Wash. & W. Adams. VE. 7426.

5 ROOMS. Beautiful corner flat. Open 3 sides, modern to last minute. $70. 3703 COUNCIL ST. cor. No. New Hampshire.

5-RM. beautiful lower flat on Wash. Dis. bed, high ground. Only $45. SNODGRASS, 4817 W. Wash. EMpire 4363.

5-ROOM LOWER S. FLAT, in Wilshire district. With garage. ½ blk. Ambassador Hotel. $80 mo. SWOBDI, VA. 9764.

5 RMS., $55. 2984 Kenwood, new flat, beaut. large rooms, tile bath and shower. 763053.

5-RM. low. dup. & glassed-in slp. pch., show., gar., child., nr. Ver. 117 N. BERENDO.

5 & 6-ROOM flats, garage. 207½ & 215 S. VERMONT AVE. $60-$70-$75. MEtro. 0793. HE. 5102.

5-rm. new dplx., Tiffany, tile, gar., janitor service, rent reas., 3310 W. 23RD ST., bet. Wash. & W. Adams. ME. 5792.

5-RM. mod. upper, gar., fine location, bet. Adams & Washington, on 3rd Ave. 762745.

5-RM. MOD. SUNNY LOWER. GARAGE. S CAR. 126 S. KENMORE. WA. 9435.

5-RM., 1326-40 2nd ave. New flats, high ground. Pico car. EMpire 2780.

5, 6, 7-rm. flats, $50 up. Very desirable. Walking distance. 213 W. 18TH ST.

5-ROOM upper flat, new, paper, 2 extra beds, garage. Key at 1412 3rd ave.

5-RM. ATTRACTIVE FLAT ONE BLOCK NORTH OF W. ADAMS $75. 2253 W. 25.

5-RM. HEART WILSHIRE, PRIME ORDER. DAILY 10 TO 4, SUN 2 TO 4 WA. 2221.

5-RM. flat, $60. 3509 WHITE HOUSE PL., near Bimini. WA. 7503.

5-RM. flat near L. A. High. Very beautiful grounds. $75 mo. Call EM. 4446.

5-RM. lower flat, $65. Gar. 1234 FIFTH AVE. 73790.

5-RM. lower, new. Ph. Adults, nr. 3 car lines. 153 S. NEW HAMPSHIRE. WA. 8424.

5-RM. upper very attr., excel. loc. Cor. Wash. & 6th Ave. Reasonable. EM. 5789.

4-RM. new flat, mah. finish, shower, inst. heater, bkfst. rm., furn., big closet, storerm., fine view. $40, gar. $5. Free till June 1. 3844 W. 28TH. EM. 8206.

4-RM. clean lower; gar., Manual Arts dist. Grand ave. car. $40. 835 W. 42ND PL. UN. 4888.

4 EXTRA large rooms, in A-1 shape. Special price to real tenant. Private radio aerial free. Must be seen to be appreciated. 1665½ W. 23RD ST.

4-ROOM lower flat, extra closet bed, garage, canvas walls, hand-decorated. Rent very reasonable to desirable party. 6123½ AFTON PL., GR. 8345.

4 RMS., beaut., new flat, tile bath, sink, large closet, extra bed, garage, cheap. E. Hollywood. Rent from now to 1st free. 1619 Golden Gate ave. 767441. HE. 9015.

4 RMS. new modern H.W. floors, tile sink, bath, shower, wall bed, gar. U car, close in. 1036½ W. 30TH ST.

4-RM. flat, new, sleep. pch., closets, garage, storeroom, W car to Vineyard. 2 blks. south. 2311½ LUCERNE.

4-RM. upper, new & mod., hand decorated. Tile bath & sink, nr. L car line. Reas. 1016 S. ARDMORE.

4-RM. L. cor. 2nd & Alexandria. S.E. exp. S car. High class. Quiet loc. Adults only. Quiet couple. Ref. WA. 2104.

4 LARGE rooms, new, $45, with garage, tile bath and shower. Extra bed and dressing room. 429 N. STANLEY AVE.

4-ROOM upper close in, bedroom, wall bed, very nice, good location, 222½ W. 27TH ST., near Grand.

4 RMS. & sleeping pch. Newly decorated. Gar., very reas., to perm. adults. Ref. 827 W. 28TH ST.

4-RM. lower hat, mod., extra wall bed, near 5c car line, $37.50 per mo. Gar. 1814 3RD AVE. Owner, EM. 4281.

4-RM. LOWER, TILE SINK & BATH, DISAP. BED, STOVE, PHONE, GARAGE. REASONABLE. 4626 FRANKLIN.

4-ROOM south lower flat, close in, Tiffany walls, built-ins. Garage. $60. 412 NORTH RAMPART.

4 LGE. rms., new beaut. lower, $50. Free rent to June 1. 1142 MULLEN AVE. 767322.

4-ROOM upper, bath, sleeping porch, extra bed, 7 min. from Broadway. $45. 1240½ INNES AVE. VA. 6058.

4-RM. flat, nice, large tile bath & shower, garage, reasonable rent, adults. 822 W. 18TH ST. AT. 5284.

4-RM. MOD. UPPER, TILE BATH, EXTRA BED, RADIO SERVICE, GAR. 1 BLK. S. CAR. 166 S. CATALINA. WA. 0402.

4-RM., $50, lge. upper flat, extra bed, lge. sun porch. 4763 OAKWOOD AVE., 1 blk. W. of Western.

4-RM. upper So., all built-ins, store rm., fr. June 1st, nr. Vermont, 16th. 1638½ REID. BE. 0103.

4 RMS., sleeping porch, light, airy, upper, new flat. Cool, desirable, first-class. Close in. $35. Adults. 1691½ OAK.

4-FLAT bldg., 5 large rooms in each flat. $65 to $75 per month. Address 3805 W. Second st. Owner at place.

4-ROOM modern, extra wal bed, near U.C. This is the best for $45. Garage, $5. 1107 N. BERENDO ST.

4 & 5-RM. flats in heart of Hollywood. No. of Hollywood Blvd., very desirable, in most delightful location. HE. 0312.

4 RMS., new, mod., sunny, upper flat. Garage. 4015 W. 21ST, near W car. $55.

4 RMS., new, mod., upper, lower, ph., gar. 737 N. RIDGEWOOD PL. HO. 5204.

4-RM. upper, 2 built-in beds, mod., nr. 3 cars. 948½ S. NEW HAMPSHIRE.

4 RMS., new, beautiful, gar. 767 N. VAN NESS, nr. Western & Melrose.

4 RM. & gar. Newly decorated. Rent reduced to $45. 1509-11 Bellvue. 554017.

4 RMS., mod., close in. $45. 1082 WEST EDGEWARE RD. Ph. BRdwy. 0922.

4-RM. modern upper flat, reasonable. 2336 FOURTH AVE.

4-RM. mod. flat, close in. 1631 ARAPAHOE. $40. Owner, VA. 0427.

4-ROOM flat, new, garage, $60, close in. 243 N. RENO. Phone 554840.

4 RMS., mod., close in. $45. 1082 W. EDGEWARE RD. Ph. BRdy. 0922.

4 RM. nice & airy, near U. C. $55, including garage. 718 N. HOOVER.

4-RM. mod. flat in dble. hse. $55. 834 N. WILTON. HO. 8429.

4-RM., lower, new. Best of everything. Adults. 1914 7TH AVE. W. Washington car.

4 CHOICE up. S.E. rms. bt. & sh. blt.-ins., gar., cheap. 1309 N. WILTON PL. Hlywd.

4-RM. up., ext. bed, glass inc. pch., gar., nr. N. car. adults. 2785 Francis ave.

4-RM. upper & lower, extra bed, gas heater. $45. Garage $5. 3020 KENWOOD AVE.

4 & 3-RM. upper strictly mod. disap. bed. 2nd and Oxford. S car. WA. 7804.

4-RM. UPPER SUNNY OUTSIDE CORNER. GARAGE. 850½ N. VIRGIL AVE. 526-044.

4 & 3 rms., new, beautiful location. 131½ S. Commonwealth. ½ blk. H car & bus.

4-RM. low., cor., bath, gar. 1700 Ocean View, S. W. cor. Union. Owner, HE. 7879.

4 RMS., in Western-Sunset, all improvements, low rent. GR. 5558.

4-RM. mod. close in; shower, ph., gar., reduced rent. 237 N. RENO. DU. 6509.

4 R. & bath, clean, free rent to first; walking dist., reasonable. 328 S. BOYLSTON.

3 RMS., modern, new stucco, first class, only $30. Furnished if wanted. 2209 CONGRESS ST. at 22nd. Ph. 71571.

3 LGE. front bung. flat, mod. closets, pchs., priv. entrances. Lawn, blk. J car. Adults. $35. Gar. 2961 6th ave. 763902.

3-ROOM new lower flat. 547 N. WINDSOR. Call Holly. 4188 or VA. 9842.

3-ROOM flat, $36. 1319 WRIGHT ST. nr. Georgia & Pico. AT. 3980.

3 LARGE rms., across from Echo Park. Handy to cars. $20. 553 Glendale Blvd.

TWO or 3-room upper, all modern conveniences, ice box, range, hot water, hdw. flrs., reas. Most beautiful block in L. A. 1332 WESTLAKE AVE.

DUPLEX HOUSE.
2 blocks from Westlake Park.
No.'s 742-744 S. Bonnie Brae st.
Upper flat.
6 large rooms and screen porch.
Lower flat.
5 large rooms and screen porch.
New and modern construction.
Hardwood floors.
Tile bathrooms.
2 garages.
Large storage basement.
Beautiful yard. Gardener's service and water free.
Telephones installed.
A very attractive house.
Apply on premises or key at 747 SOUTH BONNIE BRAE ST.

ADAMS AND VERMONT DIST.
Up-to-date flats, $50, 5 rms., 3 built-in beds, gar. 1452 DANA ST., $35. Lower, 5-rm. accommodations at 164 E. 35TH ST. $35, 4-rms. & gar. at 1278½ W. 22ND ST., $40, 4 rms. & gar. at 1945 MAGNOLIA AVE. Ph. BE. 3208.

NEW duplex, lower flat, light, 4 sides, elaborate decorations, 5 large rooms & tile bath, shower. Extra bkst. rm., enclosed porch, lavatory and toilet. Wilshire location. 443 S. Westminster ave. Between Van Ness and Norton.

WILSHIRE MOST UP TO DATE 5-ROOM FLATS, JUST COMPLETED. DIFFERENT FROM ALL OTHERS. ATTRACTIVE RENT TO STEADY RESIDENTS. RENT FREE TO JUNE 1ST. 846 SO. CATALINA ST.

DUPLEX.
5 rooms & gar. 3 blks. N. of Hollywood & Highland. Reasonable rent. Ready June 1st. Call MR. SMITH, AN. 5220 or GA. 5153 for appointment.

$50-$60, beaut. upper strictly mod. 4 & 5-rm. flat, 3 expos., ext. bed, closet, mantel, 1 blk. bus, yellow & red cars. 4510 WILLOWBROOK AVE. 597-198. VA. 3760.

$50—EXCLUSIVE dist. Glendale, new Italian flats; 4 spacious rooms, extra bed, radio plug, hot water free. Next to stores and car. 950 N. BRAND BLVD. VAndike 6684.

TO LET—Unfurnished flats, choice, from listings of leading agents. Free information and assistance in finding the flat you want.
BARKER BROS., 724 So. Broadway.

1413 S. FLOWER ST., NR. PICO.
$55. 5-RM. FLAT, LOWER.
6-ROOM FLAT UPPER.
PAYNE. VA. 5654.

BEAUTIFUL 5-rm. flat with garage, fine garden and janitor service, 1 block south of Sunset, on Hobart. Key at 1402. Rent $70 and $75. BEacon 6624.

NEW, beautiful sunny lower flat, down to the minute, on fine blvd. Very reas. rent. Holly. car. 1707 HILLHURST.

WILL TAKE LOSS TO SELL 6-rm. stucco home for citrus, nr. Melrose. 50 ft. lot. GR. 7851.

WILSHIRE DUPLEX, 7 ROOMS, 3 BEDROOMS, BKFST. ROOM, TILE BATH, ETC. RENT $100. PH. EM. 8272.

FOR RENT—Five-room flat, unfurnished, in attractive new stucco triplex at 508 NO. SYCAMORE AVE., Hancock Park district.

UNFURNISHED—Beautiful 5-room upper flat at 816 S. NEW HAMPSHIRE in the very heart of Wilshire.

EXTRA nice new duplex flat, five rooms, garage, mountain view, four sides. Near school and car. 4565 W. 17TH PLACE.

NEW HIGH-CLASS flats, 3 rms. $35, with gar., $40. 4 rms. $50. 2506 LONDON, near Rampart Blvd. GR. 9821.

FOR rent, new 7-rm. upper duplex in heart of Wilshire dist., all modern. 235 N. IRVING BLVD. HE. 7123.

$50—See this fine 5-rm. lower flat & gar. 1712 S. HARVARD BLVD.

½ SMALL dbl. bung. $35, blt.-in feat. Close in. Key, 402 S. Union. W. 6th car.

$37.50, WAS $75, 4 rms., newly decorated, close in, garage. McGARRY, VA. 5294.

CLOSE in 5 rms., $45 Bixel st., Phone HO. 2700, afternoons or 396173 eves.

South and Southwest

5 ROOMS, one suitable for office, nicely decorated. 861½ W. JEFFERSON ST. $45. TRinity 4038.

4-RM. large upper flat, 2 extra beds, newly decorated, 2 doors from M car. Will give free rent until 1st of month. Inq. 729 W. 47TH ST.

4 LARGE rooms, upper & lower, like new, inst. hot, tile sink, bath, gar. Reduced rent. 1072 W. 60TH.

4 LG. rms. and dress. rm., upper. Gum fin. Tile sink bath shower. M car. 701½ W. 48TH ST.

4 RM. lovely flat on Normandie, nr. 39th st. car. $45. Also 3 rm. duplex, $30. Inquire 1308 W. 35TH PL.

4 BEAUT. large strictly modern room flat. Dis. bed, built-in features, near car line, schools. $40. 1128 W. 42ND ST.

4 AND 5-rm. flats, with garages, nr. schools and M car. 42nd Pl. and Halldale ave. Inq. 1338 W. 51ST PL. VE. 6028.

4-RM. new upper, tile bath & sink; also garage. $50. 213½ W. 41ST PL.

4-RM. lower flat, all built-ins, gas range. Adults. 148 W. VERNON. 590438.

4-RM. beaut. upper, all floors hwd., garage. 1677½ W. Santa Barbara. AX. 7264.

4 RMS. upper corner modern flat, gar., $40. 48TH & FIGUEROA. DR. 4642.

4 LGE. rm. flat, mod., gar., conv. to cars. 1117½ W. SANTA BARBARA AVE.

4-ROOM modern flat, $36. Near 2 car lines. 230 W. 48TH ST. VE. 3060.

4-RM. extra bed, tile sink, bath, shower, auto. heater, gar., reas. 1016 W. 39th Pl.

3-RM. ups. sc. pch. gar. nr. 5 cars. $33. W. of Vermont. 1067 Leighton. VE. 6159.

3 RMS., $45. W. Adams dist., mod. stuc. sk. shower. 3725 CIMARRON. EM. 6022.

3 AND 4 RM. flats, mod., adults, one furn. $30 and $40. 5484 S. FIGUEROA.

$50. 5-RM. lower, new mod. bldg., tile bath and sink. 3000 S. NORMANDIE.

BEAUTIFUL
5 rooms, cor. duplex, 4th ave. and 23rd st. 2 sunny bedrooms, strictly mod. Large garage, store room. West Adams dist. Very desirable. Call CA. 2333.

919 LEIGHTON AVE. at Vermont, 3 & 4 rms. & garages; new, modern; wall bed, extra bedrm., bath with shower. Exposition Park surroundings.

NEW MODERN SUNNY 4 RM. FLAT, nr. Expo. Pk. & U.S.C. Tile bath and sink. Owner, 923 W. 36TH PL. 769-602.

43RD ST. 865½ W. New 4 large rms. tile bath, sink, shower, nook, hardwood floors, garage. Grand ave. car.

$40—REDUCED from $50. Lovely 5-room upper, 2 wall beds, gar. 3837 ARLINGTON AVE. Ph. UNiversity 5311.

East and Southeast

6-RM. flat, cor. Whittier Blvd. and Euclid ave. Gar. Suitable for doctor.

5-ROOM unfurn. flat, modern, new house. 330 N. ST. LOUIS ST.

North and Northeast

NEW 4 rm. with LATEST improv., finest res. neighborhood. OWNER, AN. 0732.

MOVING, TRANSFER—
Storage

INDEPENDENT TRANSFER moves for less. $1.25 hr., up. Trunks, 40c up. TU. 7438.

TO LET—HOUSES—
Furnished

West and Northwest

15-ROOM house, completely furn., large double parlors, oak floors, piano, Vic., dining room seating 50 people, large gar. 802 S. Union. BR. 4501.

10-ROOM home in Hollywood. Owner leaving town will lease at reduced rent nicely furnished, inc. baby grand piano, 4 large bedrooms, 2 sleeping porches, 2 baths, double gar., large shady yard, flowers, fruit. Conv. to cars, bus. GR. 9256.

10 RMS., 3 bath, dbl. gar., $100 unfurn., $150 completely furn. Positively the most in L. A. for your money. Healthful, beautiful neighborhood. 2535 SIXTH AVE. EM. 7554.

10 RMS. for rent, modern Wilshire home, $250 per mo., completely furn., all up to date conveniences. 682 S. HARVARD BLVD. Phone WA. 9712.

10 ROOMS, 6 bedrooms, 2 baths, garage, piano. Very well furnished. FINLEY REALTY CO., DU. 4918.

10 ROOMS & 2 baths, artistically furnished, dble. gar. Suitable for family or doctor. DU. 1991.

10-ROOM house, Wilshire district, completely furnished. Every convenience. Low rental to good tenant. 567633.

10 ROOMS, furnished, 2 baths, furnace. Large gar. 1516 SHATTO ST. DU. 1630.

10 ROOMS, ideal home. $125. Desirable people. 1608 CRENSHAW BLVD.

10-ROOM beautiful house, rent $150. Fitzroy 3769. 267 S. RAMPART.

10-RM. beaut. furn. 2 baths, sleep. porch, gar. 6 mo. or longer; aduls. WA. 8114.

9 RMS., modern, high class, well furn., 2 baths, large yard, 2-car garage. HE. 2732.

8 RMS., 4 bedrooms, sleeping porch, piano. Garage. $75. 2933 S. WESTERN AVE. Also 4-room stucco with garage. $60. 3829 S. HOBART.

8 RMS., completely furn. High class, modern house, 2 baths, gas furnace, large yard. 2-car garage. Call HE. 2732.

8 ROOMS, well furn. stucco bung., 4 bedrms., maid's rm., 2 baths. West Hollywood. Reasonable rent. HOlly. 4675.

8 RMS., nicely furn., piano, dble. garage. 1121 W. 31ST ST. BE. 0973 or 1107 W. 31ST ST., for information.

8-RM. home, elegantly furn., grand piano, 2 baths, dble. gar., 3 blks. W. of Ambassador Hotel 695 IROLO ST. WA. 1857.

8 RMS., elegantly fur., finest loc., gar. 5801 Carlton Way, Hollyd. GR. 3679.

8 RMS., unusually fine home. 352 N. VAN NESS at Beverly nr. sch.

7-RM. mod. home, complete, $60 N. Normandie, 3 bed & bkfst rms., 3 mo. adults.

7-ROOM furnished home, large living room with fireplace, 3 bedrooms, one with twin beds, phone installed. Owner pays for water and upkeep of grounds at $125 a month.
TAFT REALTY CO.
5731 Hollywood Blvd. HOlly 7190.

7-RM. furnished comfortable home. Well located. Wilshire dist. 328 SO. CORONADO. DE. 5022.

7-ROOM 2-story furnished lovely home for lease, ideal location for doctor or dentist, 606 S. Virgil. Wilshire district. $150. Look at outside and ring DR. SCHIFFMAN, TRinity 9211.

7 RMS. 1717 Crenshaw Blvd. $175, overstuffed furn., oriental rug, player piano, Victrola, garage; will lse. EM. 5071.

7-room house, garage. 540 S. GRAMERCY PL. Will lease 4 months or year.

7-RM. bungalow, Wilshire district, nicely furn. 932 S. WILTON PL. Ph. 71055.

7-ROOM bung., furn. or unfurn. Immediate possession. 653 N. Alexandria. 595151.

6-RM. bung., nicely furn., mahog. furniture throughout, lge. dble. gar., phone, lawn, flowers. 536 N. Arden Blvd. For inform., 102 S. WESTERN. FI. 4529 or FI. 4524.

6 ROOM bungalow, large yard, near 3rd and Western, ½ block to R car. Adults only, shown daily except Sun., 10 a.m. to 1 p.m. 255 S. GRAMERCY PLACE.

6-RM. bung., bath, extra lavatory, adults, near Wilshire Country Club, private home, rent reas. for 3 or 4 mo. HEmpstead 5189 or 641 N. CAHUENGA.

6 RMS., 3 bedrms. Completely furn., nr. 4 car lines. Ph. and gar. $75. 2109 MAGNOLIA AVE.

6 ROOMS & sun room. Wilshire lower duplex, completely furn. Piano, victrola, gar. $125. 205 S. Harvard Blvd. 562-82.

6-RM. stucco bungalow, patio, dbl. gar., overstuffed furn., grand piano, oriental rug throughout. Lease $150. HE. 5834.

6-RM. 3 SLP. RM. HOLLY. DUPLEX. Also 4 & 5 rms., beautiful grounds. 1806 Winona Blvd. ½ blk. N. Hollywood Blvd.

6-RM. mod. home, 1126 N. ALEXANDRIA AVE., newly dec., fine fur. Baby grand, garage.

6-RM. mod. bung. Wilshire dist., beautifully furn. 2 bedrms., dbl. gar., adults. 6430 HAYS DR., Carthay Center. EM. 6540.

6-ROOM bungalow, sunny, 3 bedrooms, twin beds, large living-room & fireplace, garage. 4753 OAKWOOD AVE.

6 RMS. & sun parlor. Wilshire home, shady yard. Gar. $50. 4226 W. 1st st. 569580.

6-ROOM modern bungalow, completely furn. $130. 5653 LA MIRADA. HE. 4542.

5 RMS., new stucco bung., new furn., oriental rugs, elec. washer, furnace, tile sink, bath, shower, auto. heat, garage, phone, phono. $80. Will lease. 767025. 2908 Potomac. W. Adams car to Hillcrest.

5-RM. stucco bung., Wilshire dist., completely furn., 2 bedrms., exclusively furnished throughout, garage, phone; reas. rent. 4459 W. 5TH ST., 5 blks. W. of Western, 2 blks. N. of Wilshire Blvd.

5 LARGE ROOMS beautifully and completely furnished, inc. electric Victrola, all hwd. floors, fireplace, garage, close-in. Will lease $65 per to responsible party. Call J. M. FRENCH CO., VAndike 2261.

5 RMS. (my own home.) Hollywood near foothills, June, July and Aug. $95 mo. Worth more. Gar. 1343 HOLLY DR. HE. 0668.

5-RM. Hollywood foothill home, very attractive, 2 car garage, roof garden. Available June 1 for 6 mo. Adults only. $150 a mo. No agents. OWNER, GR. 1667.

5 RM. modern bung., 2 bdrms., gar., $90. 611 CRESCENT HEIGHTS BLVD. HE. 8577.

5-ROOM home in BEAUTIFUL LAUREL CANYON, all city conveniences. Call HE. 5687, bet. 10 & 4.

5-ROOM home. Rent 6 mo. to adults. Owner going east. Bath, sun porch, garage. $75. 1901 W. 23RD ST. 72628.

5 ROOMS furn. complete, rear. Garage lawn, sleeping bung. 1328 3RD AVE.

5 rms. Holly. ½ duplex. $75. 4 rms. $65; nr. H.S. 1428 McCADDEN PL. GR. 2419.

5 RMS., ½ dble. bung. Piano. Gar. Every mod. conv. $65. 2030 W. 30TH. 74709.

RMS., mod., 6 clos., 3 bds., pia., ph., gar. $60. HOlly. 1026 N. Mariposa. 596847.

5-RM. hillside cot., Laurel Can. Newly fur. 2 lge. bedrms. $60. HE. 0655 bef. 3 p.m.

5 ROOMS HARDWOOD FLOOR. $60. 1817 NO. MARIPOSA.

5 RMS., ½ dbl. bung., piano, gar., every mod. conv. $65. 2030 W. 30TH. 74709.

5 RMS., Holly. 1821 N. Berendo, mod. attr. dble. stucco bung. 2 bdrms. Ph. gar.

5-RM. newly decorated, rent reduced to $65. Gar. optional. nr. Angelus Tem. 554017.

5-RM. bung., completely furn., piano, newly dec. Gar. $75. 1827 N. ALEXANDRIA.

4-RM. NEWLY DECORATED BUNGALOW. Overstuffed furn., 2 dble. beds, low rental, located 1 blk. on Adams, ½ blk. W. of Vermont. Good car service. 1433 DANA ST. Phone BE. 3889.

4-RM. bung., beaut. completely furn., gar. Brand new, from $60 to $65. 960 S. HARVARD BLVD. Worth seeing. Adults.

4-RM. completely furn., ½ dbl. bung., $60. Gar. 2046 W. 29TH PLACE. PL. WA. 2807.

4-RM. house and garage at 4843 17TH PL., or see Busby, 1040 W. Santa Barbara.

4 SUNNY ROOMS, ex. bed, exquisitely furn. bungalow. 1219 W. 5TH, betw. Burlington and Bonnie Brae. TR. 8861.

4-RM. furn. bung., close in. $60, gar. available. Apply 332 S. BENTON WAY. DR. 8034.

4 LARGE rms., beautiful separate bung., tile bath, shower, compl. furn. Gar. Nr. Western ave. car. 5814 ROMAINE ST.

4 RMS. Extra bed and large dressing-room, nicely furnished, corner, lovely view. Garage. 400 N. HARVARD. HO. 1917.

4-ROOM cottage and garden. Trees, flowers, garage. $50. 1067 NORTH SERRANO. Near S car terminus. GR. 0253.

4-RM. mod. house, completely furn., 2 bedrooms and dis. bed; garage. $55. 592745.

4 RMS. ½ dble., neatly furn. Adults. 1435 LOGAN ST. nr. Echo Park.

4-ROOM bungalow, W. Adams dist., $65, including phone and garage. EM. 7182.

4-RM. bung., Hollywood, comp. fur. 5532 CARLTON WAY, nr. Western.

4-R. prac. new bung., new furn., cl. blk. N. Sunset Blvd. 1160 Sanborn Av. 595-522.

4-RM. sep. bungalow. Elec. furn. Piano. Phone. Adults. 5705 SUNSET BLVD.

4-ROOM fur. bung., mod., fine neighborhood. close in. 1629 W. Kensington Rd.

4 RMS. nicely furn. with or without gar. 954 EL MOLINO.

4 RMS., beaut. furn. bung., 2 beds, garage, close in. 980 S. BERENDO.

4-RM. mod. bung., nicely furn. Walk. dist. Adults. $45. 1510-A, W. 1ST ST.

4 RMS., beautifully furn., garage. 1953 VISTA DEL MAR. Holly. 5601.

4 RM. HOUSE, $40, 3 RM. $25. Excellent condition. 660 E. ADAMS.

4-RM. modern, garage, no linen, close in. Near 16th and Vermont. 1633½ Reid St.

3-RM. separate bung., nicely furn., high & sightly, laundry with elec. washer, iron and vacuum. Beaut. lawn and flowers. $50. 1772 Morton ave nr. Echo Pk. ave.

3 LARGE cozy rms., $40; half house, nice yard; homelike place. Hollywood Jct. 6c car fare. 966 MANZANITA ST. 590-973.

3-RM. new beaut. furn. bung., bet. Santa Monica Blvd. and Fountain. Water pd. Brkfst. nk., $50. 1185 N. ARDMORE.

3 RMS., duplex, $45, large bath, screen porch, yard and fruit trees. 1 mo. free rent. 316 N. DILLON. DR. 5309.

3 RMS., bath, bkfst. nk., 2 beds, $40. Gar., ph. in Holly., nr. Western & Santa Monica Blvd. 1004 N. SERRANO.

3-RM. and bath cozy bungalow, beautiful view, right off Sunset Blv. 15 minutes from Broadway. 1126 N. CORONADO ST.

3-RM. ½ DBL. bung., sleeping porch, gar. Nr. A car. 3410 W. 27th st. $45.

3 LARGE rooms, large closet, tile bath, near U car. $45. 1175 W. 39TH ST.

3-RM. furn. cottage, sleeping porch, $30. Adults. 427 N. JUANITA AV. DR. 1775.

3-RM. furn. cottage, sleeping porch, adults. $30. 427 N. JUANITA.

3-RM. dbl. bung. 2 beds, $45. 797 Huntley Dr., nr. Sherman, Calif. GL. 9713.

3-RM. beau. bun., tile b., sk., gar. W. 2, 3 car. Sum. rt. 1775½ W. 21st. BE. 5143.

3-RM. bung. to adults. Gar., etc. 1233 S. Kingsley Dr., ½ blk. No. Pico car.

3 ROOMS, bath, $25. 4102½ S. MAIN. PHONE HU. 4820-W.

3 ROOMS, 2 beds, completely furnished, $50. 1281 4TH AVE. BE. 8811.

$50—NICELY FURNISHED
5-ROOM BUNGALOW, 2 BEDROOMS
PAVED STREET, SOUTH FRONT.
DUnkirk 1608.

HOLLY. FINELY furn., ARTISTIC. Reasonable, on lease, grand piano. Double gar. HE. 2128. No agents.

HOLLYWOOD, charming foothill bung. for 2 or 3 adults. 3 blks. No. Hollywood Blvd. 1953 IVAR AVE.

ATTRAC. 6-rm. house, individually furn. Suitable for 4 adults or bachelors. Beautiful grounds cared for. DR. 2994.

BEAUT. furn. 6-rm. bungalow, nr. Wilshire district. Large yard, gar. 3020 Leeward. Call 3014 Leeward. DR. 7340.

OWNER will sacrifice her beautifully furn. HOLLYWOOD home, desirable tenants, exclusively located. No agts. GR. 4754.

WILL lease June 1 for 2 years, 10-room house, all conveniences, Wilshire district, to good tenants at mod. rental. 567633.

1807 S. HOOVER, near Washington, ½ dbl. bungalow, 4 rms., furn., gar. $55. VA. 7908.

HALF stucco bung., comp. furn., $35. Suitable for couple. 1 blk north Holly. June. 6c fare. 594496. 1210 Manzanita.

$40—ATTRACT. bung., 4 rms. and bath. 4421 EFFIE ST., near Holly Junction.

$42.50—Wilmot 2126 1-4, 3-rm. bung., comp. furn., dist. 1 bls. w. Hoover-22nd.

COMPLETELY furnished 4 room bungalow with bath. 2965 ARLINGTON AVE.

REASONABLE homelike, 2 bds., phone, pch. heart of Holly. 1425 HUDSON AVE.

NEAT bungalow for two adults. $28. 2201 EWING STREET. Edendale car.

SMALL, sunny bung., in rear, large yard. 730 S. WESTLAKE.

$25-$30-$35, double cottage, 4 rms. side, 2 rt. bung. rear, mod. Fine loc. 1324 Oak.

$135.
7-rm. stucco bungalow, 4 bedrms., 2 baths, furnace, garage.
$175.
8-rm. 1½-story bungalow, 4 bedrms., 2 baths, furnace. Garage for 2 cars.
$250.
Hancock Park. Owner's home. 2-sty. stucco, 9 rms., 4 bedrms., 3 tiled baths. 6 mos. lease.
CALL DU. 3300.
MISS RUSH OR MRS. WOOD
LAACK & WILLIAMS, 6TH AT OXFORD.

WONDERFUL opportunity, 7 rooms, 2 baths, new stucco bungalow; 1 block north of Wilshire, near John Burroughs School, luxuriously furnished, chenille rugs, silk and velour drapes; 3 large bedrooms, breakfast room, 2-car garage; 1 year lease from June 15. Rent $175, includes care of grounds and water.
MRS. MEYER
CHELEW & HOYT
Wilshire at Harvard.
DR. 4826. Open Sunday. DR. 4286.

SHRINERS ATTENTION.
Will rent for one month, this beautifully furnished white stucco home of 10 rms., 4 bedrms., maid's room; 3 baths; exceptionally well furnished, $300 month.
WE HAVE OTHERS, VARIOUS PRICES FROM ONE MONTH TO ONE YEAR.
CALL DU. 3300.
MISS RUSH OR MRS. WOOD.
LAACK & WILLIAMS, 6th at Oxford.

WILSHIRE DISTRICT
Owner going east, will lease her home of seven rooms, elegantly furnished, for four months to responsible people at $125 per month.
DUnkirk 2033.

NEW STUCCO & BRICK BUNGALOW near Wilshire Blvd. 2 large bedrms., beautifully furnished; oriental rugs; overstuffed furniture; very reasonable to adults family for 6 mo. or longer. MRS. FORNBORGER, with GLENN & SMITH, 693 S. Western ave. Ph. 567-574 or Sun. and even., 71785.

FREE RENTAL LIST.
AUTO SERVICE.
WILSHIRE, HOLLYWOOD, W. ADAMS.
CALL MISS RUSH OR MRS. WOOD.
DUnkirk 3300.
LAACK & WILLIAMS, 6th at Oxford.

FOR RENT—Completely furnished 4-rm. mod. house, living-room, 14x18. Small sun parlor & bedroom combined, kitchen, dining-room, built-in shower with sunken tub, cement cellar, shed & garage, adults only. Reasonable rent. Beautiful location. 1120-A SAN RAFAEL AVE. Phone Glendale 2052-J.

WHITLEY AVE., 1848.
Beautifully furn., 4 & 5-room bungalows in exclusive residence dist., nr. foothills; patio, phone, garage. Hollywood car to Whitley ave., 2 blks. No.

BEAUTIFUL WILSHIRE COLONIAL with 4 bedrms., 3 baths, grand piano, oriental rugs, twin beds. Seldom do we have this type of home to offer at $300 per mo.
JAMES J. DONAHUE, DRexel 4951.
Wilshire, cor. Western.

WONDERFUL LOCATION FOR BUSINESS OR RESIDENCE. Beautiful corner, 600 S. Berendo, 10 spacious rms., 5 bedrms., 3 baths. Possession June 1st.
JAMES J. DONAHUE, DRex. 4951.
Wilshire cor. Western.

FREE RENTAL LIST
HIGH-CLASS HOMES
FLATS & APARTMENTS
WILSHIRE & HOLLYWOOD
KELLS & GRANT
DU. 3000. WILSHIRE & WESTERN.

HE. 2128. TODAY'S SPECIALS. HE. 2128.
5-rm. bung., 1 bedrm. & disap. bed, $50.
5-rm. bung. finely furn., ex. loc. $100.
6-rm. bung., grand piano, $115.
Fine home, 5 bdrms., 2 baths, $200.

FREE RENTAL INFORMATION
FREE AUTOMOBILE SERVICE
HARRY CROSSMAN
203-4-5 Haas Bldg. TUcker 2471.
7th and Broadway. TUcker 4874.

MRS. CARR
HOLLYWOOD RENTAL SPECIALIST
Fur. or unfurn., we meet your needs.
6331 HOLLYWOOD BLVD. HEmp. 9650.
Call for appointment. Holly. 7506.

HOLLYWOOD RENTALS
Furnished — Unfurnished
Call Miss Hayhurst or Mrs. Field
THE FRANK MELINE CO.
6777 Hollywood Blvd. HOlly. 0781.

TO LET—Avoid fruitless hunting for the house you want. Come to BARKER BROS., 724 S. Broadway, for reliable free information. Listings of leading agts. from which to choose.

WILL RENT MY 4-ROOM STUDIO CABIN, ARTISTICALLY FURN., IN BEAUT. ST. JAMES PARK. MOD. RENT FOR SUMMER. 13 ST. JAMES PARK. BE. 3577.

NEVER IN LOS ANGELES will you find such a beautiful 4 rooms. Low summer rates. Between 2 carlines. Close in. 336 LOMA DR.

$35 TO $350—We know that we know Hollywood—homes, apts., flats, suiting your needs and incomes. 5903 FRANKLIN AVE. GRanite 2546.

FREE LIST AND AUTO SERVICE.
All Best West Side homes.
FRANK D. TATUM & CO.
Wilshire Blvd., cor. Wilton Pl. 07877.

FREE RENTAL LIST.
$75 TO $1000.
HOWARD & BOSWELL.
3461 W. 6th st. DUnkirk 1848.

2816 HALLDALE ST. 5-room nicely furnished. Call today. See owner.

$400—IMPOSING MANSION, SERVANTS QUARTERS. 1901 ARGYLE. Holly. 8687.

HOLLYWOOD. Attr. rear bung., ideal for cple. $45. 6118 AFTON PL., off Gower.

Beautiful HOLLYWOOD home, dble. gar., very reasonable. No agents. GL. 2058.

$45—1683 No. Harvard Blvd. 3 rooms, nicely furn. Children welcome.

South and Southwest

7-ROOM desirable home, 3 bedrms., garage. Adults. Apply 220 W. 47TH PLACE.

6 RMS., completely furn., all hdw. floors, tile bath, sink, gar., beautiful bungalow home in Angeles Mesa. $80 or $75 on lease. 4300 11TH AVE. UN. 1682.

6-ROOM bung., beautifully furn., grand piano. Will rent all or share with couple. 417 W. 41ST ST., near Figueroa.

6-ROOM furnished house, player piano, garage, no linen. Price reasonable. 141 W. 47TH ST.

6-ROOM furn. house, 3 bedrooms, close to car lines and schools, snap for right party. 3917 DENKER AVE. VEr. 5807.

6 LARGE room cottage, piano, gar., adults. 1196 W. 36TH PL., near Vermont.

6-ROOM bungalow, $60; piano, nicely furn. 714 W. 56TH ST.

6-ROOM modern completely furnished, garage included, $65. 416 W. 50TH ST.

5 LARGE rms. for rent, furn. 2 bdrms., real home, house located 4609 ORCHARD AVE. Ready to move in. Owner will be there all day Sunday.

5-ROOM new bungalow, furnished. 4505 6th ave. Garage. Near car line. $75. Phone ME. 2366 or UN. 0578.

5 RM. stucco bung. Reas. for good care. Beaut. furn. 4323 VAN BUREN PL. VE. 7480.

5-RM. house partly furn., gar., nr. Hoover & Slauson. $35. Phone AXridge 4952.

5 ROOMS, beautifully furn., silver, linen, phone, gar. $55. 6423 FIRST AVE.

5-RM. nicely furn. bung., 2 bedrms., ph. in, gar. 4918 10th ave. adults. $75. 56491.

4 RMS. and bath, partly furn., near car and school, also small rear cottage, 2 rms. and bath. Both newly painted & clean. No garage. Rent reasonable. Ph. VA. 5727 or TR. 3634. J. H. Purdy.

4-RM. front cottage, wall bed. Dress. rm., separate din. rm. Walnut furn. Twin beds. Free ph. Gar., radio. $55. Adults. 309 W. 41ST PL. AX. 6475.

4 ROOMS completely furnished, 2 beds. 5023 MONETA AVE. AX. 6829.

4 RMS., ½ double furnished, 2 beds. $40. 5432 5TH AVE. Call VE. 5467.

3-ROOM modern house, well furnished, garage, fireplace, automatic heater. 3511 6TH AVE. GA. 2480.

3 ROOMS, ½ DOUBLE BUNGALOW, NEWLY DECORATED. $45 MO. 609 W. 47TH ST.

3 ROOM partly furnished house and garage, reasonable to right people. 584 64TH ST., Inglewood.

3-ROOM furnished house, rear. Adults. $30. 358 W. 48TH ST.

3-RM. sep. bung. in ct., auto heater, water pd., adults. $40. 1081 W. 39TH PL.

2 3-ROOM rear houses, with or without garage. $20 & $28 mo. Hot water furnished. Inq. 224½ W. 89TH PLACE.

$45—ELEGANTLY furn., ½ dbl. bung. Ph., sleep. pch., 2 beds. Adults. 3915 DALTON.

PART. furn. 3-room mod. bung., gar., all brand new, up to the minute. $30. Desirable tenants. 6918 BONSALLO.

ATTRACTIVE 4-room bungalow; 2 beds; strictly modern; near U.S.C., $45. 3433 McCLINTOCK. "U" car.

VERY neat mod. house (rear) lawn, walk. Adults. $25. 1817 W. 48th st. UN. 6076.

$45—FURN. bung. 2 beds, janitor, phone incl. 1023 W. 38TH ST. UNiversity 6070.

East and Southeast

4-ROOM, EVERY CONVENIENCE, GARAGE. $37.50. ADULTS. 513 E. 47TH ST.

4-RM. & 2-rm. mod. Gar. $35 & $15, water & lite. Children. R car. 816 Hillvale.

4 R. & bath & gar. $35. R car to Spence st. 3524 E. 6TH ST.

3-RM. mod. bung., nicely furn. breakfast nook, 2 beds, adults, reas. 2233 TRINITY.

3 RMS. & bath, furn., near Main, Moneta & Jefferson car. 119 E. 37TH ST.

3 ROOMS, nearly new, clean & up to date. 2 adults. $32.50. 457 E. 37TH ST. S car.

3 ROOMS & dressing room, modern house, beautiful yard. $30. 4412 METTLER ST.

2-ROOM modern house, cheap rent, garage. B & S cars. 422 E. 29TH ST.

North and Northeast

7-RM. all mod., newly dec., large porch with swing. Gar. 1 blk. to York Blvd. cars. 6124 ALDAMA. $45. Inq. 6122.

4 LARGE rms. 2 porches, on hillside. 4125 MINNESOTA ST., CA. 3549.

[illegible]

Los Angeles Daily Times.

TO LET—HOUSES—Furnished

West and Northwest

$135.
6-room bungalow, 4 bedrms., 2 baths, garage, furnace, garage, $175.
1½-story bungalow, 4 bedrms., 2 baths, furnace. Garage for 2 cars. $250.
3-room Park. Owner's house, 2-story, 5 rms., 3 bedrms., 3 tiled baths, furnace, lease.
CALL DU. 3300.

[illegible] BUSH OR MRS. WOOD
[illegible]CK & WILLIAMS, 8TH AT OXFORD.

CHOICE opportunity; 7 rooms; 2 baths; stucco bungalow; 1 block west of Wilshire, near 3-ba Burroughs; luxuriously furnished; chenille silk and velour drapes; 3 large sleeping porches; 2-car garage; for lease from June 15. Rent $175. Call 1 p.m. for keys to and water.
MRS. MEYER.
CHELEW & ILOVEY
Wilshire at Harvard.
4826 Open Sunday. DR. 4296

SHRINERS ATTENTION.
For rent for one month, this beautiful furnished 6-room home of 4 bedrms., maid's room; 3 baths; exceptionally well furnished. $300.

WE HAVE OTHERS, VARIOUS PRICES AND TERMS. ONE YEAR.
CALL DU. 3300.
THE BUSH OR MRS. WOOD.
[illegible] & WILLIAMS, 8th at Oxford.

WILSHIRE DISTRICT

Spring suit, will lease her home of 7 rooms, elegantly furnished, for months to responsible people at per month.

DUnkirk 2083.

STUCCO & BRICK BUNGALOW near Wilshire; 5 rooms and sleeping porch; furnished; oriental rugs; overstuffed davenport; very reasonable to adults family. Inquire 1211 S. NORTON AVE. AT 13TH ST.
ER, with GLENN & SMITH, 683 S. [illegible] ve. Ph. 867-974 or Sun. and 71787.

FREE RENTAL LIST.
[illegible] & HOLLYWOOD, W. ADAMS.
[illegible] DUNN OR MRS. WOOD.
[illegible] & WILLIAMS, 8th at Oxford.

[illegible]—Completely furnished 4-room, Spanish living-room, 14x18; small [illegible] & bedroom; [illegible] room, built-in shower with sunken [illegible] cellar, shed & garage, adults [illegible] $40. 1 block to car. SAN RAFAEL AVE. Phone Glendale [illegible].

WHITLEY AVE. 1848.
[illegible]tifully furn., 4 & 5-room bungalows, in exclusive residence district; [illegible] garage. Realty[illegible] Whitley Ave. Phone Glen[illegible].

[illegible] 2 bedrooms and large sun parlor. Rent reasonable. Phone [illegible]. Open Sun. [illegible] AVE. AT 16TH ST.

[illegible] 3 rooms, AMPLE [illegible] New, modern and [illegible] Furnished in white and [illegible] $125. 1½ blocks to car. [illegible] CANYON AVE. [illegible] phone, key at [illegible] AMES CO., 6331 [illegible]

[illegible]-RM. ATTRACTIVE [illegible] RESTUFFED [illegible] Hollywood [illegible] EN; GAR. $75. [illegible]

[illegible] 5 RMS., DOUBLE [illegible] N. FAIRFAX [illegible]

[illegible] 3 ROOMS NICELY [illegible] bkfst. nook; [illegible] TO FORUM THEATRE [illegible]

[illegible]-RM. stucco [illegible] [illegible] 2000 [illegible]

[illegible]-RM. attrac. [illegible] nice [illegible] DENNIS.

[illegible]-RM. individual [illegible] rated. $40 [illegible]

[illegible]-ROOM stucco [illegible] ner month. Adults [illegible]

[illegible]-RM. modern [illegible] [illegible] [illegible]

MISCELLANEOUS—
For Sale

Electrical Goods and Fixtures
WASHING machine, 3 minute electric, good condition, $15. Ph. DR. 5124.

Flowers, Trees, Plants
FREE TULIPS FROM TULIP TOWN. One million planting stock given away. We only charge for packing and mailing. The bulbs are in assorted colors and 30% flowering size, 20 for 25c, 50 for 50c and 120 for $1. No stamps accepted. VALLENTGOED & MURRAY BULB CO., Bellingham, Wash.

WANTED—
Miscellaneous

BOOKS BOUGHT.
HOLMES BOOK CO.
BOOKS OF EVERY DESCRIPTION PURCHASED.
740 S. MAIN ST.
Phone—TRinity 2285. TUcker 3895.

BOOKS BOUGHT.
Complete libraries or single volumes. Wanted especially sets of Encyclopedia Britannica, International Encyclopedia and all standard sets. Auto calls. POWNER'S BOOK STORE, 542 S. Spring st. TUcker 5418.

CASH for old gold watches, gold, silver, and platinum, large amounts preferred. Diamonds bought, sold and exchanged. Buyer in 12 to 3 p.m. Estimate free. S. W. & J. CO., 938 S. Broadway.

WE buy ladies' street & eve. dresses, furs, laces, furniture, rugs, antiques, paying best cash prices. Mail or phone. We call. I. M. COHEN, 908 S. Brdwy. VA. 1780.

WANTED—Desks, roll and flat, for 2 offices, also safe and filing cabinets; will pay spot cash. MR. KAHN, TU. 1631.

WANTED—Office furniture, safes, etc. Call SKEELS, 1914 S. Main. ATlantic 8825.

WANTED—Planetable outfit for 3 months. Phone DUnkirk 2170 after 5.

MOTION picture camera wanted, priced right. 608 S. Adams, Glendale. Ph. 528-J.

WANTED—Spot cash for used office furniture. ATlantic 7014.

Discarded Clothes
MEN'S USED SUITS WANTED—Tuxedo, overcoats. Pay $5 to $15. Priv. auto. Levin, 717 W. 6th. MA. 2506.

HOUSE BROS. Pay highest prices for used clothing. MA. 2624. 1357 SUNSET.

WE must have USED CLOTHING, price no object. 124 S. Spring. VA. 5225.

MEN'S clothes bought, price no object. We need them. MAin 6265. 329 W. 2nd.

Diamonds and Jewelry
HIGHEST CASH PRICES PAID FOR DIAMONDS, GENUINE PEARLS, OLD JEWELRY, OLD GOLD & SILVER. LOS ANGELES JEWELRY COMPANY, 301 UNION BANK BLDG. Cor. 8TH and HILL. TU. 6636.

DIAMONDS WANTED
Highest cash prices paid. No delay. W. H. KLEIN
711 Loew's State Bldg., 7th & Bdwy.

WANTED FOR CASH
Diamonds and Jewelry.
M. WEINSTEIN,
601 Title Guarantee Bldg., 5th and Broadway.

WANTED—Diamonds, pearls, gold, silverware & other valuables. Top prices paid. MARKWELL & CO., Suite 802 Citizens National Bank Bldg. Cor. 5th and Spring sts. Phone VA. 8092.

WE BUY diamonds, jewelry, old gold & silver, paying best cash prices, mail or phone & we will call at the house. I. M. COHEN, 908 S. Brdwy. VA. 1780.

WANTED—WILL PAY MORE MONEY FOR YOUR DIAMONDS AND JEWELRY. S-A-N-D-A-C-K
511 LOEW'S STATE BLDG., 7TH-BDWY.

WANT TO BUY DIAMOND FROM PRIVATE PARTY. CARAT OR LARGER. BE. 1842.

WANTED—Diamonds, emeralds, sapphires. J. C. FERGUSSON, 207 Haas Bldg., 7th and Broadway.

DIAMONDS WANTED. SEE ME first. L. S. PINCK, 901 Title Guarantee Bldg.

LADY WILL PAY CASH FOR GOOD DIAMOND FROM ½ to 1-10. FI. 4468.

DIAMONDS bought; highest cash prices paid. LIGHT, 650 S. Spring. Suite 608.

SWAPS—
All Sorts

FOR EXCHANGE—Automobiles, both new and rebuilt, used open or closed models. A car to suit your requirement, will consider clear real estate, diamond, oriental rugs or small light car as first payment. With balance easy terms. All cars, trades or terms, sold at cash prices. W. J. BURT CO., 500 W. Pico. WEstmore 2068.

4-ROOM modern house, price $3100, large lot, located in beautiful Lawndale. Take Hawthorne car to Chicago Ave., 3 blks. east. Will take light car, clear lot or what have you as down payment? On grounds Sunday afternoon. Ph. VE. 2781. Eve. VE. 2296.

WILL consider 1924-25 Dodge commercial or Graham Bros. truck, 1st class, only, for beautiful extra large Cedar Glen lot, Lake Arrowhead View. Many large trees, water piped. Phone ONTARIO 527.

WILL take 1924 Chev. or Overland sedan and some cash on my 6-rm. stucco bung., up to the minute, located ½ blk. from W. Adams st., mthly. pymts. $85 inc. int. 2505 W. ADAMS. EM. 0467.

REAL location for good restaurant man, good lease, $45 mo., good car as part payt., or cheap for cash. Owner unable to care for same. 2126 SUNSET BLVD.

SMALL tractor, just the thing for a small grove, cheap for cash or victrola. Baby grand, player or super-heterodyne. HOUDYSHELL, La Verne.

HOME—4-rm. brand-new stucco in Glendale. Will trade my $900 equity and some cash for good late car. Call mornings. MR. BAILEY, Garf. 0702.

4-ROOM bungalow, Lot 50x150, $3500. 1528 Ethel st. at Valley Blvd., Alhambra. Cash and enclosed car or what for $1700 eq. Ph. MAHER, EM. 5060, L.A.

$425 EQUITY in new Essex sedan, at $200 discount, or will exchange equity for diamond, piano or Ford. Perfect cond., cannot carry payts. HO. 0437.

WHAT have you as down payment on original price lot, improved in booming section west of town. Address R, box 54, TIMES OFFICE.

$1200 EQUITY in Glendale cafe, for clear lot or will assume. $200. No competition. Fine opportunity. Glendale 2373-W.

SWAP for clear lot, equity 4-room bungalow. Owner, 118 W. 101ST. Inquire 128 N. FLOWER. VA. 8674.

AM about to lose my $1000 equity in business lot on good boulevard. Trade for anything. TH. 2482.

WILL trade clear Chicago lot for equity in lot or house and lot here. HUm. 3351. 201 EAST ADAMS.

A LIFE INCOME. To trade for one year's rent good double apartment. Phone TU. 1322.

8 RMS. of good furn., for late model light touring car or what have you? Address S, box 110, TIMES OFFICE.

$1500 EQUITY in 5 acres, fine soil, and loc. Would consider good auto., small cash payment or what? 834 W. 10TH.

MERRY-GO-ROUND. Good condition. Will trade, for what have you? Call MR. HUDSPETH, MA. 4782.

CLEAR lot on Moneta, trade for sm. home. S.W. Will assume. Must be bargain. 6400 MONETA. TH. 6263.

WILL trade Elsinore city property valued $3500 for diamond, car or what? Address M, box 47, TIMES OFFICE.

TRADE 80 ACRES ON ANY CLEAR FOR LEASE & FURN. & L.A. PRICE $10,000. WILL ASSUME. MELER, WE. 2776.

BUNGALOW—New 4-rm. & bath, garage, close in. Look at 4355 GLOVER PL., off Riverside Dr. & make offer.

WILL TRADE MY $2000 EQUITY IN 4 BLVD. LOTS FOR SMALL BUSINESS OR WHAT HAVE YOU? GR. 4551.

ORIENTAL rugs, Sonora phonograph, Chinese embroidery, gray twin beds. Want piano, auto or diamond ring. GL. 6514.

LOT equity, $940. Orig. price, Westwood sec. Bal. $15 mo. Want $475 or auto. Might assume. DR. 5295. Miss M.

JORDAN—New 1925 5 touring. Want residence lot. West Holly. or vicinity. JENKINS, 7961 Santa Monica Blvd. HE. 9209.

WANT shoe stock five to twenty thousand for good clear San Joaquin Valley land. Address Z, TIMES OFFICE, Alhambra.

TRADE 5 or 10 acres 10-yr.-old oranges, water, nr. blvd. and town for Westwood lots or income property. OWN., 767-201.

EQUITY in small chicken ranch wanted for paying cafe, 21 stools, liv.-rm., lease, $45. Value $1200. 4303½ S. MAIN.

$6500 EQUITY in large corner business lot on wide blvd. Bandini Industrial District. Will trade for what? TU. 3085.

60 HEAD good mules with harness. Will sell or trade good equity in city real estate. 2510 S. VERMONT. BE. 6624.

WANT good car, diamond or sacrifice for cash. $1065 equity in improved lot, west of city. PH. DR. 5732.

HUDSON 7-pass. '18, cheap for cash or want light car or what? TH. 3175.

½ A. suitable C. ranch. Close in. Good location. Car, T. D., what? 107 E. 96TH.

TRADE GOOD LOT AT LAKE ARROWHEAD FOR FORD COUPE. 567313.

GOOD conf., cigar & light lunch bus. Want lot. 140 S. FREMONT AVE.

FORD touring folding seats for sale or trade. $45. HE. 0857.

LIST your swaps with Lloyds, 404 METRO. THEATER BLDG. FA 2890.

LOTS in Tujunga, trade for modern camp auto. 119 SINCLAIR AVE., Glendale.

HAVE 3 lots in Superior, Wis., value $500. What have you? 3123 S. VER. BE. 6535.

WANT good auto, for negotiable commercial paper. BE. 6282.

W.-K. or Oakland tour. for typew., cash reg., tent, rugs or ? AX. 5193.

BIG BEAR LOT—Want furniture. MRS. GATES, ANgelus 7109.

TRADE lot at Arrow, Bear Lake, for Ford coupe or what? TU. 3085.

LOT equity for baby grand piano. Phone FAber 0636 or VE. 4080.

SWAPS—
All Sorts

GOING abroad indefinite period, $3500 equity 6-room Westwood bungalow, close to university site; $1400 well located lot equity; 1924 Maxwell coupe, antique importing business, prominent corner location, 5-year lease, commencing only $65, stock, fixtures, etc., at cost, $1100. Want clear California property, all or part. 9098 SUNSET BLVD.

WANTED—Sedan not older than 1921, any good make, no junk; will trade Spanish shawl never worn, cost $350; beautiful beaded dress made in Jamaica, cost $300; northern seal coat, cost $350, size 36 to 40. This is a sacrifice, as I need a car. Phone EM. 8914, ask for MR. GRAY.

OFFER Reo phaeton fine condition, also $2000 diamond ring and $15,000 apt. house lot, at Long Beach for double bungalow, duplex or flat, west part of city. EARL BROOKS, 53514, 1144 S. Grand View.

1 SPAN of mules, 2800, will trade for good horses. No dealer. R. M. MERRIOTT, Michigan Ave., Clearwater, 1st house north of Santa Ana car line. Phone HYNES 229.

WANT T. D. clear lots or late sedan, for $2100 equity in store bldg. 3 living rooms, bath, screen porch, dble. garage. Blvd. frontage. Total price $3500. 3112 BALLONA AVE., Hawthorne.

NEW HOUSE FOR AUTO.
Have $1100 equity and it's a steal at the price. Call me for location, then drive your car to 6723 HOLLYWOOD BLVD. GRanite 1511.

TRADE my lease and furniture of 16 4-room bungalow court. Income $850. NO VACANCIES, LARGE WAITING list. Price $7500 for what have you? HE. 1066.

$1900 to $2500 equity. Beaut. 5-rm. stucco bungalows to trade on lot, clear acreage, late auto, furn., diamonds or furs. Owner and builder. TH. 1791 or DR. 4138.

CAFE, MONEY MAKER. TRADE FOR CLEAR LOT OR CASH. 821 W. 16TH.

REAL ESTATE BLDG. TAKE ANYTHING. CALL UN. 3787.

GOOD auto, & house rental. Want lot, player piano or what? 164 N. Toluca St.

ELEC. washer, sewing machine, vacuum cleaner for what? OLIVER, MAin 4917.

RADIO, WIRELESS
APPARATUS For Sale, Ex., Etc.

RADIO BARGAINS THIS WEEK AT THE MAY CO., OF COURSE!

2 R. C. Receiving Sets, 3 tubes batteries and loud speaker, complete	$55.00
4 Chelsea receiving sets, 3 tubes, batteries and loud speaker, complete	58.70
2 Xcell receiving sets, 2 tube reflex batteries and loud speaker, complete	61.10
3 Console phonograph and radio, 3 tube, batteries and loud speaker unit, complete	105.00

Plenty of Time to Pay.
THE MAY CO.,
Fourth Floor. Music Section.

TRUSTEE'S sale, bankrupt stock, 1316 S. Grand ave. Radios, crystal sets, $1.25 to $4.95; 2-tube reflex sets complete, $35-$45; 17-plate condensers, $1.05; "A" battery, $8.50; "B" battery, $1.25-$2.63; home chargers, $12.95; auto supplies; everything to be sold. 1316 S. GRAND.

5-TUBE DISTANCE SET. Cost $235; slightly used. Large wet battery. Large tubes, B and C batteries. Large, good-sounding horn and all other accessories included free. Completely installed in your home for $125. WURLITZER, 814 S. Brdwy., open evenings. FAber 4640.

2-TUBE REFLEX ABSOLUTELY COMPLETE. ALL ACCESSORIES. RUNS FROM LIGHT SOCKET. $37.50. 2608 W. 54TH ST. N.W. COR. 4TH AVE. VE. 4194.

WHY buy a neutrodyne when you can get a super heterodyne for less. GR. 9915. 1032 N. OGDEN DR.

NEW 3-tube counterflex, $25; makes a good portable. 617 HARPER AVE., W. Hollywood. Ph. GL. 0920.

CONSOLE and $250 5-tube Fred-Eiseman Neutrodyne, $65. Storage, 437 S. HILL.

1 3-TUBE set, $24.50, speaker, new tubes, batt. comp. $45. Sun. eve. 593326.

BOATS, YACHTS, ETC.—
For Sale, Ex., Wanted, To Let

MY four-fifths interest in the cabin cruiser Three R's, this boat is a Fellows & Stewart stock cabin cruiser, length 32 feet, beam 10 feet, sleeps six people, has a large galley, toilet and cockpit, and as it is priced, it is a real bargain to a boat lover. This boat is on the ways being refitted and when finished it will be like new. Terms for a quick sale. Write to R. M. Hathaway, 1863 ALTA MIRA PL., San Diego, Calif. Phone Hillcrest 115.

FAST speed boat, seaworthy, 34x6½ ft., capable of 40 miles per hour, powered with 6-cylinder Hall-Scott marine type motor, like new. Price $2250. Wire or write B. P. MARTIN, 801 W. Vine st., Stockton, Cal.

FOR SALE—Or exchange, 64-foot twin screw yacht, completely equipped, value $8000, reproduction value $20,000; will exchange for real estate in Wilshire or Beverly Hills dist. Phone Monday, MR. SHEEDY, TRinity 2721.

AUTOMOBILES, ETC.—
Miscellaneous

BEAT THESE PRICES
FOR HIGH-GRADE MERCHANDISE

CADILLAC Phaeton, Weighs. air shocks, $1095.
CADILLAC tour., 59. A buy, $795.
STUDEBAKER Spec. 6 Spt. Sedan, 1924, $1295.
PIERCE-ARROW, 48, tour., Sacrifice, $1295.
LOCOMOBILE tour. Best buy in Los Angeles, $775.
COLE tour. Semi-spt. like new, $775.
DURANT, tour. 6-cyl., famous Ansted motor, $695.
FLINT, 55 model tour. A buy at $1195.
FLINT, 40, tour. Like new, $1095.
DODGE, bus. man's coupe, genuine bargain, $525.
BUICK, tour, 4-cyl. 1924. Steal it at $485.
PAIGE big 6 4-pass. Coupe. Hurry. $350.
DUESENBERG ROAMER, tour., A beautiful car. Wire wheels, $575.
DURANT, spt. tour. Renewed throughout, $585.
STAR spt., in perfect condition, $385.
NATIONAL Spt. tour. Late model. Given away at $950.
1032 S. OLIVE ST., Maintenance Dept.
R. C. DURANT, Inc. TU. 8513.

HUDSON
ESSEX

1925 Essex coach	$[illegible]00
1925 Hudson speedster	
1923 Oakland sport	$725
1923 Nash touring 4	$750
1924 Hudson speedster	$950
1924 Oldsmobile tour	$500
1923 Jewett sedan	$975
1920 Chevrolet tour. F.B.	$100

MANY OTHERS NOT LISTED

WALTER M. MURPHY MOTORS CO.
942 SOUTH HOPE ST. TRinity 5611.
OPEN EVENINGS & SUNDAYS.
TERMS AND TRADE.

DON LEE—CADILLACS and OTHER STANDARD MAKES
PRICES $175 TO $3750
3 CONVENIENT STORES
FIGUEROA AT PICO—7TH AT BIXEL.

1919 BUICK "6" TOURING IN GOOD CONDITION. WILL MAKE YOU A DANDY CAR FOR YOUR VACATION. LOTS OF EXTRAS. SEE IT AT $125. EASY TERMS.
FORD BARGAIN CENTER
J. A. NADEAU CO., Open eves. & Sun. Central & Slauson. HU. 2240.

1925 FORD DEMONSTRATOR
Balloon tires. 90-day guarantee. A chance to save some money. "VERY EASY TERMS"
FORD BARGAIN CENTER
J. A. NADEAU CO. Open eves. & Sun. Central & Slauson. HU. 2240.

NO CASH DOWN—
Will accept diamonds, jewelry, furniture, phonographs, pianos, trust deeds, first mortgages, as all or part payment on autos. Easy terms on balance. Largest assortment in the city to choose from. Open eves. & Sun. 1220 S. FIGUEROA.

FORDS! FORDS! FORDS!
$50
An exceptional line of 1923 and 1924 models with several of each model to select from. Open evenings.
1227 S. HILL ST. Phone VA. 6429.

PHONE your want-ads to The Times. No credit arrangement necessary. Courteous, experienced ad-takers, day and night, will help you with your copy, if desired. MEtropolitan 0700.

PIERCE-ARROW 1917 7-pass. touring, chauffeur-driven, ready for any trip. Most durable automobile ever built.
WILLIAM E. BUSH, INC.,
1701 S. Grand. Tel. AT. 8251.

FLINT, all models, slightly used, guaranteed same as new cars, in perfect condition. FLINT best car on 4 wheels priced to sell quickly. R. C. DURANT, INC., 1032 S. Olive st.

NEW AUTOMOBILES.
For trade, will accept good trust deeds or diamonds in partial payment on new Jewett broughams or Sterling Knights. Dealer ph. MR. GRAY, TUcker 6823.

2 FORD trucks, 1 with 225-gal. gas tank, 1 Chandler touring car, early '18, only, $350 cash takes all 3. BERT'S SERVICE STA., Florence & Cudahy, Bell, Calif.

AUTOMOBILES, ETC.—
Miscellaneous

OFF TO A WONDERFUL START. THE NEW USED CAR LOT DE LUXE.

OUR SPECIAL PLAN OF

$50 DOWN,

BACKED BY OUR WRITTEN GUARANTEE, HAS GIVEN HUNDREDS THE LONG WAITED-FOR OPPORTUNITY TO OWN THEIR OWN AUTOMOBILE. YOU CAN'T EVEN TIE THE PROPOSITION WE ARE OFFERING EVERY HOUR TO MAN OR WOMAN. NO TIME IN THE AUTOMOBILE INDUSTRY HAS SUCH A LOW DOWN PAYMENT AND CONVENIENT TERMS BEEN OFFERED TO THE PUBLIC. NO STRINGS ATTACHED TO OUR OFFER. NO PLACE IN LOS ANGELES WILL YOU FIND SO COMPLETE A LINE, AND EVERY CAR IS A WORTH-WHILE AUTOMOBILE. GIVE THIS A THOUGHT THEN ARRANGE TO VISIT THE FINEST USED CAR EMPORIUM IN AMERICA. ALL MAKES. ALL MODELS. BUY NOW.

STAR MOTOR CO.
OF CALIFORNIA
USED CAR DEPARTMENT,
17TH AND FIGUEROA.
OPEN EVES. & SUN. WEst. 2831.

OUR FIRST USED FLINT SALE
ONLY 8 TO CHOOSE FROM.
6 FAMOUS 55 MODELS, 7-BEARING CRANKSHAFT MOTOR.
2 POPULAR LT. 6 40 MODELS.
WHY NOT OWN THE BEST HIGH-GRADE CAR ON FOUR WHEELS IF YOU CAN BUY ONE AT THE PRICE OF A NEW SMALL CAR?

Every car here listed guaranteed same as a new car. They are refinished and made as new as skilled craftsmen can do their work.

55 Std. Tour. Ask for No. 16, $1085.
55 Std. Tour. Ask for No. 93, $1195.
55 Std. Tour. Ask for No. 68, $1295.
55 Spec. Cal. top. Ask for No. 54, $1435.
40 Couplet Brougham, new, $1795.
40 Std. 5-pass. Demo., $1095.

No extras to buy when you purchase a FLINT. Completely equipped including extra tire, bumper, motometer, and other extras.

Convenient terms. Late model cars accepted in trade.

R. C. DURANT, INC., 1600 S. Figueroa.
Pacific Coast Distributors.
Corner 16th st. Phone WEstmore 1144.

LINCOLNS.

1921 Lincoln 7-pass. touring	$1000
1921 Lincoln 7-pass. touring	900
1922 Lincoln 7-pass. touring	2000
1922 Lincoln roadster	2750
1921 Lincoln chassis	850
1921 Lincoln coupe	1750
1923 Dodge sedan	800
1921 H.C.S. coupe	1000
1922 Overland tour	300
1922 Hudson 7-pass. sedan	950
1923 Chev. tour	275
1923 Chev. sedan	400

AND 50 OTHERS.
EASY TERMS OR TRADE.
OPEN EVENINGS & SUNDAYS.
WALTER M. MURPHY MOTORS CO.
909 S. OLIVE. TUcker 2374.

MAXWELL.

1924 MAXWELL CLUB COUPE	$ 695
1924 FORD TOURING	240
1922 HUP. TOURING	543
1923 OVERLAND TOUR.	295
1922 MAXWELL 4-PASS. COUPE	645
1924 FORD COUPE	425
1924 MAXWELL TOURING	625
1923 FORD TOUR.	225

MANY OTHERS, NOT LISTED
UNION MOTORS, INC.
1015 S. Figueroa St. WE. 2178.
Open evenings and Sunday. Terms.

STEARNS.

1925—5-pass. Std. 6 Brougham	$2450
1925—5-pass. Std. 6 sedan, 2000 mi.	$2750
1924—7-pass Cal. top, Duco pt.	$2150
1923—Sport sedan, balloons	$2600
1921—4-pass. sport, refinished	$750
1922—4-pass. sport, refinished	$950

OTHER MAKES

R. & V. 6-cyl. 4-pass sport. Refin.	$695
Ford coupe, 1922. Refinished	$245
Willis St. Claire 4-pass. coupe, refinished and new rubber	$ 985
1924—Olds Twin Four sedan. Balloons. Everything like new	$1085
1924—Willys-K. tour., like new	$895
1921—Willys-Knight touring	$595
1922—Willys-Knight rdstr	$645

EASY TERMS. TRADES.
LYNN C. BUXTON,
1635 & 1636 S. Figueroa. WEstmore 3215.
WILLYS-KNIGHT, OVERLAND, STEARNS.
Open Evenings and Sunday.

USED CARS
THEY CANNOT BE DUPLICATED
THESE ARE AWFULLY CLOSE TO NEW.

1925 DODGE, SPT. TOUR., $250 DN. Fully equipped, cost new $1250.
1925 MOD. ESSEX COACH, $250 DOWN. Run 4500, 5 bal. tires, 2 bumpers.
1924 DODGE COUPE, DANDY, $250 DN. Fully equipped, 5 new tires.
1924 STUDE. SPL. 6, RDSTR. $285 DN. $150 Duco paint, perfect cond.
1924 CHRYSLER BROUGHAM, $495 DN.
The car you've been looking for. We have a complete selection of other makes. Earlier models, but every one a good one. CALL AND SEE OUR STOCK. 1238 S. HILL. GEN. AUTO. FIN. CORP., Open eve. & Sun.

LOOK AT THESE.

1918 Marmon limousine	$585
1924 Durant sedan, 8000 miles	$795
1924 Overland tour.; like new	$335
1925 Model Cleveland sport	$1095
1924 Willys-Knight roadster	$985
1924 Ford touring	$325
1924 model Haynes brougham	$945
1915 Pierce-Arrow phaeton	$465

EASY TERMS.
OPEN EVENINGS.
BOZZANI MOTORS,
617 N. Broadway.

GUARANTEED USED CARS.
Always the best cars for the least money. Liberal terms and trades.
PASHLEY MOTOR CO.
1118 So. Main.

1924 RICKENBACKER 6 phae. new $1225
1925 PEERLESS 6 spt. tour., NEW, 1985
1923 CADILLAC SPORT, sedan 2500
1922 HAYNES sport sedan 750
HARVEY GOODWIN, 1047 S. Olive st.

7 CARS, Chev. '22, Olds '20, Overland '20, Ford '21, Ford '20, Franklin '18, Chandler sport '21. Good buys. Must be sold. Op. Sun. a.m. 4010 Whittier Bd. AN. 5593.

NEW Jordans, Paiges, Jewetts, Fords, these cars never been off floor. Liberal discount. Trade in accepted. Ph. 593240.

AUTOMOBILES, ETC.—
Miscellaneous

OUR USED CAR DEPARTMENT
Offers you at the present time a wonderful opportunity to save money on a BETTER USED CAR

No Brokerage on time payments.

WILLS SAINTE CLAIRE Sedan, 7-pass. disc wheels, extra wheel and tire. Guaranteed 90 days. A bargain at $3850.

WILLS SAINTE CLAIRE 4-pass. coupe, latest model, in the pink of condition, and guaranteed, of course. $3500.

WILLS ST. CLAIRE, speedster, 2-pass. custom built body painted in Duco, $1400.

WILLS ST. CLAIRE 7-pass. touring, only run a few miles $2500

WILLS SAINTE CLAIRE Roadster, many extras, price only $1525

WILLS SAINTE CLAIRE 4-pass. Sport, latest model, many extras $2350

OTHER MAKES

Series 4 Mercer, 4-pass. Sport	$750
1924 Paige Sedan, just broken in nicely	$1850
1923 Ford Roadster, 2-pass., a nice one for	$275
1922 Hudson Touring. A pick-up for	$450
1922 Lexington Touring, 5-pass.	$550
1921 Buick Coupe, new paint	$650
1922 Oldsmobile 4, 4-pass.	$500

WESTERN MOTORS CO.
WILLS SAINTE CLAIRE DISTRIBUTORS,
1058 S. Flower.

SPECIALS
1924 Ford coupe, Extras.
1923 Chevrolet sedan.
1922 Dort 4 sedan.
1923 Essex coach, 4-cyl.
1923 Overland sedan. Like new, $625.
HOWARD AUTOMOBILE CO. OF L. A. MAIN ST. USED CAR DEPT.
1212 So. Main. ATlantic 9670.
Investigate our "GOLD SEAL" Buicks.

SOMETHING NEW
Before you buy an automobile, NEW OR SECOND HAND see us. We are in a position to save you money.
AUTOMOBILE PURCHASING & FIN. CO.
418 Security Bldg. TRinity 1068.

SUNDAY, special, '24, Ford tour. Like new, $275. '23 Buick rdstr., A-1, $725. 3950 S. VERMONT.

ESSEX COACH BY PRIVATE OWNER, '23, NEW PAINT, GOOD RUBBER. NO DEALERS. DR. 0883.

PACKARD EIGHT, '24.
$2950. CALL EL. 1902.

Touring Cars for Sale
BUICK—Will sell my fine Buick 6, late '22, Calif. top, fl. windshield, silk curtains, Westinghouse shock absorbers, nickle head li., spot lights, ex. tire, bumpers. No dealers. Terms. 347 N. LARCHMONT.

BUICK tour., '21, six, A-1 throughout. Original finish, looks fine. Good tires, windwings, tonneau windshield, sun visor, etc. $450, terms. FELIX CO., Chev. Dlrs., 1055 S. OLIVE. Open eve. & Sun.

BUICK 6 sport touring, late '23. Only driven 2000 mi. Barg. Take $450 down or late car in trade. Balloon tires. 4216 MONETA.

BUICK master 6, 5-pass., late '24, brand new, only driven 6000 miles. Bargain. Take $375 down. 4216 MONETA.

BUICK lt. 6, 5-pass., '17. In wond. cond. Cheap. $35 dn., hurry. 4216 MONETA.

BUICK, 1925, touring, black, enclosure, by owner. Garf. 4461.

CADILLAC, 57 PHAETON
Tonneau shields, wind wings, etc. Here is a real bargain, $210 handles it. Open eves. & sun.
F. J. RILEY CORP., Paige, Jewett.
1228 S. Figueroa. Phone WE. 2726.

CADILLAC 57 7-PASS. TOURING. GOOD RUBBER. MECHAN. A-1, BARG. HOLly. 4110. 5760 SUNSET BLVD.

CADILLAC 61 touring, A-1 mech. cond. Owner leaving town, will sacrifice $1700. Call HE. 3774.

CHANDLER TOURING, '23
Repainted "Brewster Green." New cord tires, spare, etc., mechanically rebuilt. Guar., with service. Terms.
W. P. HERBERT CO.,
1110 S. Flower. TRinity 1012.

CHANDLER Dispatch, late '24 traffic transmission, just like new. Rare bargain. $265 down. 4216 MONETA.

CHANDLER '22 5-pass. Very nice, Bargain. $200 down. PAIGE CO. OF SO. CAL. 1127 So. Olive. TU. 4316.

CHEVROLET 1924 TOURING.
Excellent condition, original finish. The best Chevrolet buy in town. Easy terms.
HOWARD AUTOMOBILE CO. OF L. A. OLIVE ST. USED CAR DEPT.
1122-28 So. Olive. VAndike 5122.
Investigate our "GOLD SEAL" Buicks.

CHEVROLET 1924, touring. Looks & runs like new. A real sacrifice at $350. Terms. J. V. BALDWIN, 1417 S. Figueroa.

CHEVROLET '23 tour., good rubber and paint, leaving city, must sell immediately. Reas. for cash. DR. 2106.

CHEVROLET 1923 touring. In good condition. A real snap. Easy terms. BALDWIN'S LOT, 1124 S. Figueroa.

CHEVROLET tr. late 23, has spec. paint, bumpers, extras; must sell; terms arranged. 507 S. FLOWER.

CHEVROLET touring, 1923. See this one before you buy, a beauty. $275. 4099 S. VERMONT.

CHEVROLET 1923 touring. Overhauled and refinished. Cheap at $275, terms. J. V. BALDWIN, 1417 S. Figueroa.

CHEVROLET touring, 1922, special weekend value $100. Hurry. 4099 S. Vermont.

CHEVROLET touring, 1923, bargain today only. $250. 4099 S. VERMONT.

CHEVROLET sport tour., 1923. Better look at this one at 4099 S. VERMONT.

CHEVROLET tour., 1924. Like new. Real barg. at $450. Terms. 4099 S. Vermont.

CHEVROLET touring, 1924, like new. A real bargain at $385. 4099 S. VERMONT.

CHEVROLET tour., '22. Runs perfect. Get this one quick. $125. 4099 S. VERMONT.

CHRYSLER spec., sport tour., late '24. Has balloon tires, 4-wheel brakes, bumpers. Must sell. Ter. arr. $335 dn. Flower St. Garage, 507 S. FLOWER.

DODGE TOUR, 1923—
$200 down. This is a real buy.
CHESTER BENNETT MOTORS
Chandler & Cleveland in Hollywood
6145 Hollywood Blvd. HOlly. 4441.

DODGE tour., '24, just like new, well equipped, $800 cash or terms. Gar. 4144.

DODGE touring, 1920. This is a real bargain. $165. 4099 S. VERMONT.

DURANT special sport tour., late 1923, cannot be told from brand new, has bumpers, disc wheels, many extras, must sell, terms arr. $125 down. FLOWER ST. GARAGE, 507 S. Flower.

EARL touring, 1923. New paint, recond. Guaranteed. $385. 4099 S. VERMONT.

FORD TOURING—
Mechanically perfect. Repainted.
CHESTER BENNETT MOTORS
Chandler & Cleveland in Hollywood.
6145 Hollywood Blvd. HOlly. 4441.

FORD 1924 TOURING. $285.
Cord tires, windshield wiper, rear wheel brakes. Perfect condition. Guaranteed.
WM. L. HUGHSON CO.
10th & Olive st. Open eves. & Sundays.

FORD 1923 touring. Looks like new. Good tires and fine mechanically. Only $210. Better hurry.
BALDWIN'S LOT, 1124 So. Figueroa.

FORD touring, 1924. Look this one over. A bargain. $300. 4099 S. VERMONT.

FORD tour., 1923. Good rubber, mech. right; today only $190. 4099 S. Vermont.

FORD tour., '20, starter, De. rims, Hasslers, $90. 1800 SO. WESTERN.

FORD touring, '23, cheap; $45 down, in wonderful condition. 4216 MONETA.

FRANKLIN touring, '22, good cond. $850, terms. Will consider light roadster in part payment. BE. 8901.

GARDNER tour. '23 mod., very chp., $85 dn. In fine cond. 4216 MONETA.

HUDSON—Old model, top and paint good, tires first class, battery new, mechanical condition O. K. $200 cash. 2224 4TH AVE.

HUDSON speedster, late 1920, has special paint, double bar bumper, other ext.; terms arr., $125 down. 507 S. FLOWER.

HUDSON speedster, '24, very cheap. Accept $185 down. Best buy in L. A. Must sell. 4216 MONETA.

HUPMOBILE TOURING—
$75 down.
CHESTER BENNETT MOTORS.
Chandler and Cleveland in Hollywood.
6145 HOLLYWOOD BLVD. HOlly. 4441.

HUP. tour., late '23, looks and runs like new, has dble. bar bumpers, spec. paint job, must sell, ter. arr. $195 dn. FLOWER ST. GAR., 507 S. Flower.

HUPMOBILE TOURING, 1923, repainted, extras. Must sell at once. Can give terms. Call MR. FRY HE. 5328.

HUPMOBILE, model N in wonderful cond. Cheap, $35 down. 4216 MONETA.

JEWETT tour., late 1923, thoroughly reconditioned & refinished. 90% new. It's bonded. $265 down. Open eves. & Sun.
F. J. RILEY CORP., Paige & Jewett.
1228 S. Figueroa. Phone WE. 2726.

JEWETT, 1923 sport touring, perfect shape. Owner going abroad, will sacrifice. Phone week days, TU. 8215.

JEWETT tour., 1924, driven 6500 miles, perfect condition. Bargain. Owner. 137 N. ROBINSON ST. DR. 2687.

LA FAYETTE touring, a stunning looking car that has had exceptional care. Here's where you get power, looks and years of service for little money.
H. J. WURZBURGER, 1101 S. Hope.

LINCOLN phaeton, late '23, 4-pass. Like new. $2500. Fitzroy 4236.

AUTOMOBILES, ETC.—
Miscellaneous

Touring Cars for Sale
MAXWELL sport tour., late '23. Bargain. Take $125 dn. Duco finish. A beautiful car. Won't last. 4216 MONETA.

NASH advance 6 touring, 25 model, nearly new, driven 4000 miles; take $825 down or late car in trade; extras galore. 4216 MONETA.

OLDSMOBILE TOURING & COUPES
Rebuilt and refinished and Guaranteed.
"Every Day a Sales Day."
METROPOLITAN DEALERS,
Used Car Market,
1823-27 S. Flower. WE. 3271.

PACKARD twin '22, 7-pass., reconditioned. A beautiful car; take for bal. on contract. Easy terms. 200 W. PICO. AT. 9600.

PACKARD 1917 5-pass. phaeton, mechanically perfect, new Duco finish. $500 cash, no terms. Phone 760092.

PACKARD 6, '21. Low mileage. $750. REID, 5067 Franklin. GR. 6217.

PAIGE 1924 demonstrator used very little, big discount. Terms. PAIGE CO. OF SO. CAL., 1127 S. Olive. TU. 4316.

PAIGE 1918, good condition, will make good tow or delivery car. $125. 4099 S. VERMONT.

PAIGE, 1922, 6-66, 4-pass. sport, with Murphy top. Car in wonderful cond. At a great sac. Ph. OX. 4020.

RICKENBACKER 8 spec. sport tr., 25 model, brand new car, only driven 4500 miles; has disc wheels, bumpers, wind deflec.; every ext. Must sac. at once. Accept cheap car on trade. Easy pay. 507 S. FLOWER.

RICKENBACKER tour., good as new, every way, lots of extras, balloon tires, a steal at $1075. FIDELITY MOTORS, 5850 Holly. Blvd. HOlly. 0750.

RICKENBACKER, 1924, 4-pass. tour., lots of extras, at big sac., terms if desired. 6266 HOLLY. BLVD. HE. 4225.

ROLLS ROYCE
$10,500
1925 MODEL, LATEST SERIES
This car cannot be told from a new one. Has been driven less than 1500 miles, can be bought on time payments. Phone HOlly 2434.
MR. CADMAN.

STAR '24, $285. Any terms. Lots of extras. Owner, 7368 S. Vermont. TH. 7447.

STUDEBAKERS—See our stock of late models before you buy. We specialize in Studebakers and always have a good stock to select from. D. B. ROBERTS, 1115 S. Olive. Phone TUcker 8253.

STUDEBAKER special 6, '22. Good rubber. New top and paint, runs like new. Priv. party. $575. BRdy. 0742.

STUDEBAKER '24 spec. 6 tour., over $200 in ext. Duco finish, like new, priv. owner must sell. Tel. Glendale 2322-R-1.

STUDE. standard light 6, late '25, brand new, only drived 1800 miles, bargain. Take $325 down. 4216 MONETA.

WILLYS-KNIGHT touring, 1924. Cannot be told from a new car. Only run 6000 miles. A splendid buy at $875. Only $290 down, easy terms on balance. Will take small car in trade.
WILLYS-OVERLAND PACIFIC COMPANY,
1065 So. Figueroa. WEstmore 1501.
Open evenings and Sundays.

WILLYS-KNIGHT, '23 TOURING.
Excellent maroon finish, Burbank top, disteel wheels, 5 good tires, trunk in rear, etc. $785.
LORD MOTOR CAR CO.,
1201 S. Olive. VAndike 4974.

WILLYS-KNIGHT sport tour., 1923, disc wheels, new rubber and paint, fully equipped with lots extras. Here's a beautiful car for only $275 down. 2424 W. 7TH ST. FI. 0824. Open Sunday.

WILLYS-KNIGHT 1923 touring, new tires, lots of extras, in excellent mechanical condition. Price $750, terms. No trade. Dealer, AX. 1615.

WILLYS-KNIGHT sport tour. model, 1923. A-1 cond. 4211 W. PICO. Ph. RE. 6101.

W.-K. 7-P. & Oakland 5-P. tour.; sell cheap, terms or trade. AX. 5193.

WILLS ST. CLAIRE.
Rebuilt by our mechanics and refinished a smart 2-tone gray with individuality throughout. All nickel parts renickeled and from appearance and mechanical standpoint is the same as a new car. Practically new cord tires, spare and several useful extras. Upholstering condition such it could lead you to believe it has never been sat upon. Priced extremely low at $1495, terms if desired.
BRIDGE-BULLOCK, INC.
1150 S. Olive. Open eves. and Sun.

WILLS ST. CLAIRE, 5-pass. tour., '21 grey goose, mod., good rubber, houdailles, & other extras. Excellent cond. $1050. 840 JACKSON ST. Pasadena. Fair Oaks 3894.

TOURING CARS & COUPES.
1920 LOCOMOBILE 7-PASS. TOUR.
1923 CHEVROLET 5-PASS TOUR.
1923 JORDAN 6 5-PASS. TOUR.
1925 MOON 6 5-PASS. TOUR.
1925 JORDAN 8 5-PASS. (NEW.)
HARRIGAN & CLEVELAND.
OPEN 2900 S. FIGUEROA SUNDAY.

1923 FORD TOURING
In splendid condition. New paint, good top, upholstering and tires. $50 down. Balance in small weekly payments. YOU MUST HURRY TO GET THIS ONE.
FORD BARGAIN CENTER
J. A. NADEAU CO. Open Eves. & Sun. Central & Slauson. HU. 2240.

HAVE a $50 deposit on new Ford car, with L. A. Ford dealer. Will sell this deposit for $30. Address B, box 531, TIMES BRANCH.

LARGE touring 1924, like new, wonderful condition, excellent value. Terms, no brokerage. See MR. EVANS, dealer, 1114 S. Olive st. ME. 9042.

CLOVERLEAF Winton driven 40,000 miles by owner. See it at RAMPART SERVICE STATION, Rampart at W. 6th St. Price $450.

1922 ESSEX TOUR
GOOD CONDITION. $150 DOWN
DON P. SMITH, Inc. 1400 S. Figueroa.

Roadsters for Sale
BUICK "6" 1925 ROADSTER
"STANDARD SIX"
Purchased only a short time ago and traded back on a Coupe. Was driven only 250 miles and is positively like a new car. Has over $125 worth of extras. Carries new car guarantee, and can be bought at a substantial savings on Easy Terms.
HOWARD AUTOMOBILE CO. OF L. A. OLIVE ST. USED CAR DEPT.
1122-28 S. Olive. VAndike 4974.
Open evenings. Closed Sundays.

BUICK 6, 1924, roadster, 4-wheel brakes, and many extras. Like new. $1095. Terms.
BOOGAR & GILLINGHAM, 524 W. Pico. Hudson & Essex Dealers.

BUICK master 6 roadster, late 1924, looks and runs like new, has bumpers and other ext. Must sell, terms arr. $285 dn. 507 S. FLOWER.

BUICK roadster, 1920, privately owned, extra nice condition. $300 below price. MR. HALL, WE. 2174.

BUICK roadster, '22 model, 4-cylinder, in wonderful condition. Very cheap. Take $65 down. Must sell. 4216 MONETA.

CHEVROLET roadster, 1924, orig. fin., looks new, mech. perfect. Many extras, $375. H. J. WURZBURGER, 1101 S. Hope.

CHEVROLET rd., 23, fine cond., $295, several to choose from. FELIX CO., Chev. Dealers, 1055 S. Olive. Always open.

CHEVROLET rdst., 1922, special week end value $75, hurry. 4099 S. VERMONT.

CHRYSLER 1925 ROADSTER
NEW CAR GUARANTEE
434 WEST PICO ST.

FORD roadster, late 1924, cannot be told from brand new, must sell at once. Terms, arranged. 507 S. FLOWER.

FORD '24. New paint. A-1 cond. Delco ignition. Only $300. WE. 2552.

FORD rdst., late '22, very cheap, $35 dn. Fine cond., 4216 MONETA.

FRANKLIN '22 coupe roadster. Real bargain, fine cond. Easy terms. PAIGE CO. OF SO. CALIF. 1127 S. Olive. TU. 4310.

JORDAN roadster, 1924, excellent condition. Owner leaving town. 1555 OGDEN DR. GR. 3267.

JORDAN sport roadster, playboy, every extra. Run 9100 miles, like new, terms. 843 N. VISTA. GR. 8880.

MOON ROADSTER.
1925.
New car guarantee. $350 down.
WILSHIRE MOON SALES,
974 SOUTH WESTERN.

MOON ROADSTER, like new, $175 down, bal. $35 per mo. A real bargain. MOON DEALER, 1020 S. Figueroa.

OAKLAND rdstr., late 1921, has perfect paint, tires, motor. Must sell, terms arr. 507 S. FLOWER.

WILLYS-KNIGHT roadster, 1921, new paint, perfect cond., $575. 4099 S. Vermont.

Sport Cars
CADILLAC phaeton, mech. perf., good rubber. $100 down. 1243 S. ALVARADO. BE. 3310.

CHEVROLET sport roadster, late '24, has spec. paint, disc wheels, bumper and every ext. Must sell, terms arr. $100 down. 507 S. FLOWER.

CHRYSLER spec. sport tour., late '24. Has balloon tires, 4-wheel brakes, bumpers. Must sell. Ter. arr. $335 dn. 507 S. FLOWER.

CLEVELAND '24 sport. Sure a beauty. Like new throughout. Small mileage and many extras. $775. Terms arr. 1137 S. OLIVE. Open eves. & Sun.

CUNNINGHAM SPORT
A sport model worthy of its name. Has that snap to its performance that is expected of a car of its appearance and will delight the heart of some red-blooded someone who likes to go somewhere. Equipped as a sport model should be. Massive custom-built German silver head lamps and radiator. A most wonderful buy at $1250. Terms.
LINCOLN—J. BENJ. FAHY—DEALER
1050 S. Olive. Open eves. & Sun.

AUTOMOBILES, ETC.—
Miscellaneous

Sport Cars
DURANT special sport tour., late 1923, cannot be told from brand new, has bumpers, disc wheels, many extras, must sell, terms add. $125 down. FLOWER ST. GARAGE, 507 S. Flower.

FERRIS sport touring, late model, everything in perfect condition. Original cost $5300, will sell for $595.
H. J. WURZBURGER, 1101 S. Hope.

JEWETT sport tours, '23 & '24, just like new. Priced low, terms. PAIGE CO. OF SO. CAL., 1127 S. Olive. TU. 4316.

OAKLAND SPORT TOUR, 1925 MODEL—
$150 DOWN
4-wheel brakes, disc wheels, bumpers, not a scratch on it! Run only 6000 miles. Hurry!
1222 WEST 6TH ST.

OAKLAND SPORT TOURING.
1924. A-1 condition.
CHESTER BENNETT MOTORS.
Chandler and Cleveland in Hollywood.
6145 HOLLYWOOD BLVD. HOlly. 4441.

OLDSMOBILE SPORT, 4-pass. touring, 1924, all extras, nice condition, $850, terms or trade. Call MR. GINBAUGH, HE. 2230.

RICKENBACKER, 8, spec. sport tr., '25 model, brand new car, only driven 4500 miles. Has disc wheels, bumpers, wind deflec. Every ext. Must sac. at once. Accept cheap car on trade. Easy pay. 507 S. FLOWER.

4-PASS. SPORT MODELS
1924 PEERLESS, HYD. BRAKES, ETC.
1924 RICKENBACKER, 4-WH. BR.
1924 LOCOMOBILE 4-PASS. SPORT.
DUESENBERG 8, 4-PASS. SPT. TOUR.
HARRIGAN & CLEVELAND.
OPEN 2900 S. FIGUEROA SUNDAY.

Speedsters, Stripped Cars
HUDSON SPEEDSTER, reasonable. 1237½ FEDORA.

Coupes for Sale
BUICK 1925, coach, carefully used, 90 days, 4000 miles; perfect. Cost $1850. Yours for $1600. No trade or will sell 1925 country club Buick, carefully driven, 4000 miles, cost $2525. Yours for $2200. Need only one. Phone DR. 0451.

BUICK 6-48 coupe 4-passenger, late 22, been in storage; look and runs like new. Very cheap, $195 down. OWL GARAGE, 4216 Moneta.

BUICK coupe, 1923, just like new. Cost $2495. Take $2100. EM. 6491.

CHEVROLET Coupe. Very late 1923 model. In excellent mechanical condition. Looks and runs elegant.
BALDWIN'S LOT, 1124 S. Figueroa.

CHEVROLET coupe 24, only $495, several to choose from. FELIX CO., Chev. Dealers, 1055 S. Olive. Always open.

CHEVROLET coupe 23, only $395, several to choose from. FELIX CO., Chev. dealers, 1055 S. Olive. Always open.

CHEVROLET coupe, 1923, just painted, wonderful condition, $300 cash. 500 S. MARIPOSA AVE. Fitzroy 1634.

CHEVROLET coupe, late 23, has special paint, tires and other extras. Terms arr. $100 down. 507 S. FLOWER.

CHEVROLET coupe 1923, motor right, uphol. like new, good rubber. Spec. today $250. 4099 S. VERMONT.

CHEVROLET coupe 1924, balloon tires, orig. fin., $475, terms. 4099 S. VERMONT.

CLEVELAND 6 coupe, 5-pass., business mans' late '24, barg. Take $195 dn. Swell looking. 4216 MONETA.

DODGE coupe, 1923; disc wheels, good condition. A good buy, $785, cash or terms. 2341 S. VERMONT AVE.

ESSEX coach, 25 just like new. $200 down. 1243 S. ALVARADO. BE. 3310.

FORD COUPE, '24.
Motor runs like a new car. Good cord tires, spare, etc. A real bargain priced to sell quickly, terms.
W. P. HERBERT CO.,
1702 S. Figueroa. ATlantic 8467.

FORD coupe, 1924. Looks and runs like a new car. Reconditioned and guaranteed. A real bargain at $450. Only $150 down. Satisfactory terms on balance. 1065 S. FIGUEROA. WEstmore 1501. Open evenings and Sundays.

FORD COUPE 1923
$95 DOWN, BALANCE 1 YEAR.
Redn., perfect, every extra possible.
F. B. Miller, Hudson-Essex. HU. 4185.
5921 S. Central. Open eve. and Sun.

FORD coupe, 1923, fine condition, $100 dn. Two good 1922's priced at $265 each. It will pay you to see them.
FELIX CO., 1055 S. Olive.
Open Eves. & Sun.

FORD COUPE, LATE 1924, $450.
$50 DOWN.
EXCEL. COND. EXTRAS. CORD TIRES. OPEN EVENINGS. 1222 W. 6TH ST.

FORD coupe, 1924, lots of extras. Perfect condition. Open eves and Sunday.
F. J. RILEY CORP., Paige, Jewett.
1228 S. Figueroa. Phone WE. 2726.

FORD coupe, original paint, extras, dropped springs, $65 cash, $14.50 mo.
W. T. TUPMAN
3330 S. Figueroa st.

FORD COUPE, 1924, repainted beautiful gray duco, new tires, perfect condition. Call MR. BRUBAUGH, HE. 2230. Easy terms.

FORD SPECIAL—Obliged to sell wife's car. '23 model, excellent condition, beautifully painted & upholstered. Many extras, $325, terms. GR. 3143.

FORD coupe, late '24, extras, original finish. Cannot be told from brand new, very cheap. $95 dn. 4216 MONETA.

FORD coupe, 1925. Balloon tires. Used as my demonstrator for short time. Terms. Call GEO. BOWDER. VAndike 1351.

FORD coupe, 1925 mod., must sell, great big discount, ter. arr. $150 down. 507 S. FLOWER.

FORD coupe, late 1923. Looks & runs perfect. Many extras. Must sell. $50 down. 433 S. FLOWER.

FORD coupe, price reas., owner leaving city. Car in good cond. Equipped with many accessories. WA. 8448.

FORD COUPE, early '25, $425, driven very little; like new, cord tires and other extras. 2221 W. WASHINGTON.

FORD coupe, 1924, must be cash $450. Call Fitzroy 0815.

FORD coupe, 1923, new cord tires, new paint. A bargain. $300. 4099 S. VERMONT.

FORD coupe 23, oversize cords, Hasslers shocks, good cond., $335. 4099 S. Vermt.

FORD coupe, 1923. A dandy. $295. Terms. 755 CENTRAL AVE.

KISSEL coupe, 1924, fin. in "Midnight Blue." 6 wire wheels and tires, fully equipped, motor excep. Priced very low. H. J. WURZBURGER, 1101 S. Hope.

OAKLAND COUPE
This late model "business man's coupe" has been completely rebuilt and refinished a beautiful 2-tone Duco. All nickeled parts have been renickeled and from appearance looks like new, brand new cord tires. Guaranteed throughout by the distributor and priced exceptionally low at $850. REEVE GARTEMANN, Inc., 1137-39 S. Olive. Open eves. & Sunday.

PEERLESS 8, 1923 coupe, 5-passenger sport type. Will sacrifice for $1475. Can give terms to responsible party, all kinds of extras & finish is like new. 449 S. CORONADO ST. Phone DU. 3580.

REO COUPES & OPEN MODELS
Rebuilt, Refinished and New Rubber—Look them over.
"Every Day a Sales Day."
METROPOLITAN DEALERS
Used Car Market
1823-27 S. FLOWER. WE. 3271.

RICKENBACKER COUPE.
Why purchase a used car when you can buy from us a brand new, never reg., 4 pass. Rickenbacker coupe, 1924 model, fully equipped for $1895. Terms to 18 mos. Hurry. This is our last one. FIDELITY MOTORS (formerly Rickenbacker dealer,) 5850 Holly Blvd. Holly 0750.

RICKENBACKER, MODEL A, coupe, $[illegible]. CASH OR TERMS, LEON T. SHETTLER, Figueroa at 16th st.

STAR coupe, 1925, has million-dollar motor, brand new car, never run a mile. Taken in trade. Can't use. Willing to sac. big discount. Easy payments. 507 S. FLOWER.

STUDEBAKER RDST. 24 SPEC. 6.
A-1 mechanical shape. Disc wheels, cord tires, spare, original finish. An exceptional buy. Terms.
W. P. HERBERT CO.,
1110 S. Flower. TRinity 1012.

STUDEBAKER, 1924, Spec. six, perfect condition, new Duro paint, must sell. Sacrifice. 264 KENNETH ROAD, Glendale Ph. 1272-R.

STUDE SPEC. 6 COUPE, '24, 5-passenger, bumpers, Duro finish, steel wheels, trunk, 5 new tires. $450 down. 55480.

STUDEBAKER coupe, spec. 6 4-pass. 1922 mod. has double bar bumpers, perf. paint & tires. Must sell. Terms. 507 S. Flower.

WILLS STE. CLAIRE, '24, 4-PASS. COUPE. WILL SAC. TRADE & TERMS. Holly. 2901, MR. BECKER.

VERY LATE 1924 FORD COUPE.
Something different, with speedometer, clock, foot throttle, step plates, five wire wheels and balloon tires. Bumpers front and rear. With original finish just like new. $143 down, balance in 12 equal monthly payments.
FORD BARGAIN CENTER
J. A. NADEAU CO., Open Eves. & Sun. Central & Slauson. HU. 2240.

1923 Ford coupe, new paint, excellent cord tires, etc. $345. 1923 Ford coupe, Ruckstel axle, new cord tires, spare, other extras. $365, easy terms.
W. P. HERBERT CO.,
1230 S. Olive. VAndike 5016.

1925 FORD COUPE, $525.
LOTS OF EXTRAS.
1116 WEST WASHINGTON.

WILL sell my $400 equity in 1924 Ford coupe at a bargain. Best of condition. BE. 5260.

'25 OLDS., like new, many extras. Small pymt., bal. 18 mo. 6626 HOLLY BLVD.

Sedans for Sale
BUICK Master 6 sedan, 5-pass., late '24. Has bumpers, balloon type tires. Cannot be told from new. Must sell. Terms arr. Take car in trade. Give lib. terms. 507 S. FLOWER.

BUICK SEDAN, 1922. Clean as a whistle, motor as quiet as you ever heard. Good rubber. This automobile is perfect and only $800. 834 S. VERMONT AVE. Phone Fitzroy 1532.

BUICK MASTER 6 SEDAN.
5-pass. late 1924, nearly new, $1250. Terms. 721 S. HOOVER. DR. 5565. (dlr.)

AUTOMOBILES, ETC.—
Miscellaneous

Sedans for Sale
CADILLAC 57 suburban. Has had exceptionally good care, paint & mechanical condition A-1. 5 new tires. Call HU. 0600. Ask for MR. YOUNG.

CADILLAC Sedan, model 61. Fine condition. Barg. Or will trade for mtg. or trust deed. 701 E. 7TH ST.

CADILLAC 5-pass. sedan, late 61, perfect cond. $2000. 721 NO. MADISON. 591008.

CHANDLER SEDAN, '24.
"Duo-tone Gray" finish, disc wheels, new cord tires, etc. Traffic trans., motor overhauled, guar. Priced right, terms.
W. P. HERBERT CO.,
1702 S. Figueroa. ATlantic 8467.

CHANDLER CHUMMY SEDAN—
Repainted, guaranteed. Price cut to sell.
CHESTER BENNETT MOTORS
Chandler & Cleveland in Hollywood.
6145 Hollywood Blvd. HOlly. 4441.

CHEVROLET 24 sedan. Overhauled and refinished a two-tone Duco, extras, etc. $425, plus paint job. Terms arranged.
BOOGAR & GILLINGHAM, 524 W. Pico. Hudson & Essex Dealers.

CHEVROLET sedan, late 1924, new balloon tires, many extras, $175 down. Open evenings and Sunday.
F. J. RILEY CORP., Paige & Jewett.
1228 S. Figueroa. Ph. WE. 2726.

CHEVROLET '23 sedan. Upholst. shows little wear. Overhauled. Cheap. Easy terms. J. V. BALDWIN, 1417 So. Figueroa.

CHEVROLET sedan, latest '24, just like new. Must sac. Take $125 dn. Must sell. 4216 MONETA.

CHEVROLET sedan, '24, A-1 throughout. $495, terms. Several to choose from. Felix Co., 1055 S. Olive. Open eve. & Sun.

CHEVROLET sedan 1923, good cond., extras. A real barg., $400. 4099 S. Vermt.

CLEVELAND '23 sedan. Overhauled and refinished a beautiful blue Duco, tires like new. Many extras. Sacrifice. Terms. BOOGAR & GILLINGHAM, 524 W. Pico. Hudson & Essex Dealers.

CLEVELAND, 1924 SEDAN.
Driven 7000 miles. Like new. Bargain. $900.
REEVE GARTEMAN, INC.,
1137-39 So. Olive. Open eves. & Sun.

DODGE sedan, 1925, mod., has disc wheels, balloon tires, many other ext., only run few thousand mi. Must sell. Terms arr. $235 dn. 507 S. FLOWER.

DODGE 1924 business sedan for sale. AT 5268. 1046 W. 11TH ST.

ESSEX COACH 1925
WILL SELL $525 EQUITY
AT BIG DISCOUNT

METROPOLITAN DEALERS,
USED-CAR MARKET
1823-27 S. FLOWER ST.

ESSEX coach, '25 mod., only a few months old, runs & looks like new. Buy from a reliable HUDSON-ESSEX Dealer. ALLAN L. LEONARD CO., 2351 W. Pico. FI. 3927.

ESSEX '24 coach, large motor. Lots of extras. Like new. $750. Terms.
BOOGAR & GILLINGHAM, 524 W. Pico. Hudson & Essex Dealers.

ESSEX coach, just finished in Duco, dandy rubber, motor excep. nice, reasonable.
H. J. WURZBURGER, 1101 S. Hope.

ESSEX coach, $750. Perfect condition. 7000 miles, 1924. Call or phone, 4 to 7. EMpire 1991. 1267 4TH AVE.

ESSEX coach, 1925 mod. Has balloon tires & other ext., only run 5800 miles. Must sell at big disc., terms arr. 507 S. Flower.

FORD SEDAN, '23 model, very cheap, $30 down, in fine condition. BEST buy in L. A. 4216 MONETA.

FORD Fordor sedan, late '24, $485. had best of care, cord tires, 2 bumpers. 2221 W. WASHINGTON.

FORD sedan, mechanically perfect. Balloon tires. $325. 4962 HOLLYWOOD BLVD.

FORD 1923 Tudor sedan, good cond., well equipped. $350, easy terms. GA. 4144.

HUDSON coach, 1925 mod., brand new, only run 4300 miles, has bumpers, trunk, many extras, take car in trade, give liberal terms. $385 dn. FLOWER ST. GARAGE, 507 S. Flower.

HUDSON coach, late '23, sac., take $225 dn., looks and runs like new, won't last at price asked. 4216 Moneta. (Dlr.)

HUDSON sedan, late 1922. First class condition. Priv. party, leaving city. $575 cash. PHONE 594508.

HUDSON coach, 1925, demonstrator, at substantial reduction. Phone EL. 3475.

JEWETT SPT. SEDAN, 1923
$300 DOWN, BALANCE 18 MONTHS.
Cost new, $2085. New bal. tires, perfect. SPECIALLY PRICED 2 DAYS ONLY.
F. B. MILLER, Hudson-Essex. HU. 4185.
5921 S. Central. Open Eve. & Sun.

JEWETT brougham, late 1924, fully equipped, original finish, like new. "It's Bonded." $375 down, longest terms. Open evenings & Sunday.
F. J. RILEY CORP., Paige & Jewett.
1228 S. Figueroa. Ph. WE. 2726.

JEWETT 1925 de luxe brougham, new, only run few miles; disc wheels, 4-wheel brakes; must sacrifice. 2527 W. WASHINGTON.

JEWETT sedan, late '24, 4-door, sacrifice, accept $235 dn. Original finish, etc. Just like new. 4216 MONETA.

JEWETT de luxe sedan, '24. Almost new, orig. fin., guar. Terms. PAIGE CO. OF SO. CAL., 1127 S. Olive st. TU. 4316.

MARMON 7-PASS. SEDAN.
Refinished, fine mechanically, new tires, good upholstering. Sacrifice, easy terms.
"A SAFE PLACE TO BUY."
FELTON MOTOR COMPANY,
MARMON DISTRIBUTORS.
New location 1345 S. Figueroa st.
Open Eves. & Sun. ATlantic 8256.

MARMON 7-passenger sedan for sale or contract hire. Mechanically O. K. rubber and paint O.K. Apply CONSUMERS' GARAGE, 121 SO. HOPE. VA. 3565.

MAXWELL club sedan, '24, original finish, tires, etc., can't be told from new, very cheap. Take $187 down. Extras, must sell today. 4216 MONETA.

MAXWELL sedan mechanically perfect, like new, good rubber. Leaving city. $375. OX. 3589.

NASH "6" SEDAN, 7-PASS.
Late model. Completely rebuilt by experts and refinished a beautiful "Catalina Green Duco," with individuality throughout, brand new cord tires and the equipment is complete. Like new throughout. $1300.
TROY MOTOR SALES CO.,
1132-34 S. Figueroa. Open eves. & Sun.

NASH 6 SEDAN—$550.
In splendid mechanical condition, good tires & finish, bumpers, motometer, etc. Velour upholstering, very clean. Terms.
TROY MOTOR SALES CO.
1132-34 S. Figueroa. Open Eves. & Sun.

OLDSMOBILE 1925, coach, balloon tires, mech. perf., 1-3 down. Bal. 18 mo. GR. 0497.

OVERLAND coupe-sedan, 1924. This is just the car for your vacation or a camping trip. A real car for business or pleasure. Seats fold down for sleeping, also trunk on rear. This car is refinished, reconditioned and guaranteed. A real buy at $500. Terms to suit your convenience. WILLYS-OVERLAND PACIFIC CO., 1065 S. Figueroa. Wstd. 1501. Open evenings & Sunday.

OVERLAND sedan coach, bargain, practically new, latest model, driven 1600 miles, with double bumpers, extra new tire rim and cover, trunk, electric windshield wiper, mirror, full insurance including accessory insurance, $550. Selling because of illness. Call CHASE SANATORIUM, BEacon 0360, Room 19.

OVERLAND sedan, 1923, good mechanical condition. Five good tires, refinished in Duco. See this car first. Only $450. Satisfactory terms arranged. 1065 S. FIGUEROA. WEstmore 1501. Open evenings and Sundays.

PACKARD 5-pass. straight 8 closed car. Take Packard 6 or closed 8 in trade. 1312 SANTA MONICA BLVD. S.M. 24463.

PIERCE-ARROW 1920 LIMOUSINE. $1400. OWNER GOING TO EUROPE. 722 CRESCENT DRIVE, BEVERLY HILLS.

RICKENBACKER 1924 COUPE.
4-PASS.
Purchased April 4, 1925, driven only 2000 miles. Condition positively like new, good tires, etc. Below wholesale cost. Liberal terms and will accept trade.
W. H. COO[illegible],
1135 S. Olive. Open Eves. & Sun.

RICKENBACKER sedan, runs & looks like new, many extras; a big cut in this car, $985, terms. FIDELITY MOTORS, 5850 Holly Blvd., HOlly. 0750.

STANLEY STEAMER SEDAN—Model No. 735 with Baker boiler. Like new. Will consider closed gas car in trade. Call EM. 3331.

STUDEBAKER big 6 coach, late '23, has spec. shock absorbers, bumpers, disc wh., many other ext. Must sell, ter. arr., $385 dn. Take car in trade. Give lib. terms. 507 S. FLOWER.

STUDEBAKER big 6 sedan, 1925 model, brand new, has bumpers & other ext. Willing to sac. at big disc. Will take cheap car on trade. Lib. ter. arranged on bal. 507 S. FLOWER.

STUDE. sedan, 1924, just like new. $300 down. 1243 S. ALVARADO. BE. 3310.

STUTZ sedan, latest 1924 type. Run only 3000 miles and positively like new, balloon tires and other extras. A genuine sacrifice. Easy terms.
CALIFORNIA STUTZ CO., INC.,
1021 S. Grand Ave. TRinity 9061.

WILLYS-KNIGHT COACH
Latest 2-door type. Original finish and tires, many extras. Priced low. Terms.
HOWARD AUTOMOBILE CO. OF L.A. OLIVE ST. USED CAR DEPT.
1122-28 S. Olive. VAndike 5122.
Investigate our "GOLD SEAL" Buicks.

WILLYS-KNIGHT sedan, late 1923, original finish & motor perfect. "Investigate our Bond." $1050. Open eves. & Sun.
F. J. RILEY CORP., Paige & Jewett.
1228 S. Figueroa. Ph. WE. 2726.

SEDANS.
1923 Cadillac 8 5-pass. sedan.
1924 Jewett 5-pass. coach.
1923 Wills St. Claire sedan.
1924 Duesenberg 8 5-pass. sedan.
HARRIGAN & CLEVELAND.
OPEN 2900 S. FIGUEROA SUNDAY.

1923 MARMON 5-pass. sedan, new paint, mechanically perfect. $2475. GR. 2189. 6455 SUNSET BLVD. GR. 2180.

Limousines for Sale
CAB MEN, ATTENTION!
19 CAD. Lim. 7-pass., reconditioned. Fine paint, like new, good rubber. $200 down. 200 W. PICO.

TOWN CAR—
1923 Duesenberg 8 Almost new.
HARRIGAN & CLEVELAND.
Open 2900 S. FIGUEROA. Sunday.

AUTOMOBILES, ETC.—
Miscellaneous

Trucks and Delivery Cars
REBUILT TRUCKS
FORDS, DODGES,
REOS, WHITES,
G.M.C., FAGEOL,
PIERCE-ARROW DUMP
TERMS—TRADE.
GOTFREDSON TRUCK CORP.,
1255 E. 9TH ST.

1925 FORD PANEL DELIVERY
Used as a demonstrator 30 days, with York body. 90 days' guarantee. $125 down, balance in 12 equal monthly payments.
FORD BARGAIN CENTER
J. A. NADEAU CO., Open Eves. & Sun. Central & Slauson. HU. 2240.

1923 FORD TON TRUCK
With new stake body, overhauled, starter, extra good rubber. $110 down, balance in 11 months.
FORD BARGAIN CENTER
J. A. NADEAU CO., Open Eves. & Sun. Central & Slauson. HU. 2240.

DO YOU WANT TO BUY A REPUBLIC TRUCK? Here is a good opportunity for you to save money. We can transfer to you our credit of $2153 with the Republic Truck Co. with a reasonable allowance. Apply C. Margets, 209 Story Bldg.

50 FORD TON TRUCKS
$65 AND UP.
FORD BARGAIN CENTER.
J. A. NADEAU CO. Open eves. and Sun. Central and Slauson. HU. 2240.

START now. Come see real bargains in flats or dumps. Can start you to work at once. Real estate in exchange. MINK, 2505 Santa Fe ave. bet. 1 & 5 p.m.

1924 GARFORD dump trucks with steady work. Earnings will pay for truck. Hurry and see MR. ROSS at 2121 S. San Pedro St.

1923 RUGGLES, 16-ft. stake body, overhauled. New paint, guaranteed. Bargain for quick sale. Easy terms. 2121 SO. SAN PEDRO ST.

1923 FORD, 1-ton, stake body, high speed axle, pneu. tires. No reasonable offer refused. Terms.
2121 SOUTH SAN PEDRO ST.

FORD PANEL DELY., '23. Big discount.
D U N H A M for F O R D S
Authorized FORD Dealer. 1230 W. 7th.

SEE rebuilt Moreland Trucks at MORELAND SALES CORP., 2825 S. MAIN ST. ATlantic 7191.

NEW Ford dump truck, on long good paying job. Cheap for a quick sale. Good proposition. 623 EAST 22ND ST.

FORD del., 1923, new body, starter, easy terms. 755 CENTRAL AVE.

1922 G.M.C. 3½-ton 18-FT. BODY.—
2121 SOUTH SAN PEDRO ST.

FORD 1922 truck, pneumatic tires, sac. for cash. 4019 WHITTIER BLVD., AN. 5593.

FORD panel deliv., '22 mod., in fine cond., cheap. $45 down. 4216 MONETA.

FORD ton trucks, several to choose from. $100 up. 430 E. 7TH. BR. 1066.

Automobile Trailers
AUTO TRAILER CO. 2 and 4-wheel trailers, sale or rent. 1322 CENTRAL AVE.

PIKE TRAILERS, 2 or 4-WHEEL, FOR SALE OR RENT. 701 E. 7TH ST.

Automobiles Wanted
AUTO OWNERS.
WILL BUY YOUR CAR FOR CASH. BRING IT IN AND GET YOUR MONEY. SATISFACTORY TREATMENT GUARANTEED. 625 W. JEFFERSON OR 1612 CHEROKEE AVE., HOLLYWOOD.

WANTED—Cadillac, Lincoln, Chrysler, Buick, Studebaker and other standard cars. We can and will pay more. Reason, smaller overhead expense. For appraisal ph. HE. 1440 or bring car to 5731 SUNSET BLVD.

SELL YOUR CAR FOR CASH. WE BUY FOR 5 DIFFERENT STORES. DON'T LOSE YOUR CAR. OUR CONSIGNMENT FINANCE PLAN WILL SAVE YOUR EQUITY. INVESTIGATE. AUTO EQUITY CO., 220 W. PICO, WE. 2186.

IN Monrovia, an $800 equity (with very easy payments on a small balance) on fine lot, close to schools, car line, etc. for good machine. Will consider any reasonable offer. Prefer roadster. Phone Red 592. 224 BRADBURY DR., Monrovia, Cal.

AUTOS WANTED.
HAVE CASH. WANT BARGAIN IN SMALL CAR, EITHER CLOSED OR OPEN. NO DEALERS. 422 WEST SLAUSON, HUNTINGTON PARK.

CASH CASH
MUST HAVE 25 CARS AT ONCE. LATE MODELS. OPEN OR CLOSED.
C. F. HAMM, 2414 W. 7TH.
Fitzroy 3234.

PAY CASH TO PRIVATE PARTY FOR BARGAIN IN LATE MODEL CAR OR FOR EQUITY. NO DEALERS. CALL AT RESIDENCE, 204½ W. 43RD STREET. PHONE AXridge 3310.

50 CARS FOR CASH
Just opened new store.
Need cars very badly.
AT. 2282.
KELLY KAR CO., 1834 So. Figueroa.

WE WILL give liberal cash or trade for any late model car. Drive in and get our price.
PASHLEY, 1118 S. MAIN ST.
Oldest L. A. Used Car Business.

ARNOLD SUPERBILT COMPANY
"SELECT USED CARS."
Purchased and Exchanged.
TUcker 7007. COR. 10TH & OLIVE.

WANTED—National roadster, touring or coupe, 1921, 22, 23 or 24, if price and terms are right. Write N, box 280, TIMES OFFICE.

HIGHEST CASH PAID
For late Dodges, Buicks or other standard cars. Cash advanced on consigned car. 824 S. FIGUEROA.

IF YOU don't believe we pay highest cash prices for late mod. cars, try us and see.
KELLEY KAR CO.,
1212 S. Olive st. Ph. TU. 3490.

I WANT an auto. Do you want a new modern 5-rm. bung.? My equity $1100. Bring on your car and let's talk it over. WILBER, 6723 Hollywood Blvd. GR. 1511.

WANT Cadillacs, Packards, Lincolns, late models, for cash. MADDUX, Inc., 1050 S. Figueroa. WEstmore 1500.

I WANT TO BUY EQUITY IN STANDARD MAKE OF CARS. PHONE AXridge 7378.

I NEED A LATE ROADSTER OR CLOSED CAR. CALL WHERE I WORK. ASK FOR MR. HAWKINS, 1025 S. FIGUEROA.

HIGHEST cash prices paid for late model automobile. See MR. BEECH, 1123 So. Figueroa. WE. 2738.

50 LATE model cars wanted for cash; we also buy equities. 1149 S. OLIVE ST. Phone TUcker 6228.

FORDS — LATE MODELS
WANTED FOR CASH
AT. 9910. LAWTON, 1422 S. Main.

SEE ME BEFORE YOUR CAR IS REPOSSESSED.
456 S. Lucas, off 6th st. Ph. 53868.

WANT late expensive car for clear lot, nr. Glendale Bl. GR. 9040 morn.

CASH FOR EQUITY IN STANDARD MAKE OF CAR. HEmpstead 6626.

FORDS! FORDS! FORDS!
WANTED FOR CASH. 108 W. PICO.

WANT GOOD CAR FOR $1500 EQUITY IN 5 ACRES. GA. 6288.

WANTED—Ford sedan, late model for Ford coupe or cash. 3129½ S. HOOVER ST.

WILL pay spot cash for cars, any make. Auto loans. 2226 S. MAIN ST.

Automobiles for Hire
NEW CARS. DRIVE YOURSELF.
RATES LOW.
FAIR AND COURTEOUS TREATMENT.
LARGEST RENTERS ON COAST.
STILLWELL'S AUTO LIVERY.
836 S. GRAND. TRinity 1151.
1 BLOCK SOUTH STILLWELL HOTEL.

50c PER HOUR.
UNLIMITED MILEAGE.
Fords without drivers, also coupes, sedans, 1-ton trucks. THE FORD LIVERY, 819 S. FLOWER ST. Ph. VAndike 7834.

FOR RENT, you drive, new six-cylinder closed cars, sport roadsters. Phone and have car sent around for approval. Hollywood Auto Rental Service, 1207 N. Western. GRanite 5870. H. E. WAGGONER.

HIGH class cars for rent, day, week or monthly, rates reasonable. Coronado Garage, 2800 W. 7TH. DRexel 0968.

CADILLAC or Willys-Knight, closed or open with driver, $2 to $3 an hr., city or trips. BEacon 6087; nights 580870.

TRIPS wanted, expert lady driver, 5-passenger Buick by the hour or day; moderate rates. AT. 6573.

STUDEBAKER 7-passenger sedan, expert lady driver, $2.50 hour. Special rates wk. or mo. Phone ATlantic 6882.

HANDSOME De Luxe sedan with driver, $2 per hr. Ph. BE. 8699 or DR. 3884.

NEW closed and touring cars, 5 and 7-pass. Reasonable rates. Tel. HU. 1371.

Trucks for Hire
TRUCKS for sale or rent with or without driver. 430 E. 7TH ST. BR. 1066.

Automobile Tires
TIRES, WHEELS AND RIMS, NEW AND USED. REAL BARGAINS. 1545 W. PICO.

Auto Repairing
FIRST CLASS mechanic will do real repair work reasonable at your home garage. All work guaranteed. Ph. ME. 8430.

Automobile Painting
PAINTING, cut prices, lacquer, dull and gloss finished. Guar. work. Est. 15 yrs. Tops, seat covers. 118 W. PICO.

CARS painted at cost to introduce ACID-PROOF enamel. 5912 S. MONETA. AX. 7901.

HIGH-CLASS work. Quick service. CHICAGO AUTO PAINTING. 708 W. Jefferson.

MOTORCYCLES—
And Bicycles

ACE motorcycle, excellent condition, '23 model, reasonable. BR. 2017.

TRACTORS—
Farm Implements

USED, rebuilt tractors; various makes; also new machines. 114 N. LOS ANGELES.

Los Angeles Daily Times.

AUTOMOBILES, ETC.—Miscellaneous

Trucks and Delivery Cars

REBUILT TRUCKS
DODGE, WHITE, PAIGEOL
PIERCE-ARROW DUMP
TERMS—TRADE.
JEFFERSON TRUCK CORP.
1356 E. 9TH ST.

Ford Panel Delivery
as a demonstrator 30 days, with body, 90 days' guarantee, $712; balance in 12 equal monthly
FORD BARGAIN CENTER.
NADEAU CO., Open Eve. & Sun.
E. & Jefferson. PHONE 23406.

I WANT TO BUY A REPUBLIC
517 Have a good opportunity
to see owner, who can transfer
car credit of $2153 with the Be-
Trade Co. with a repossessed in-
Apply C. Morgan, 309 Story

1923 FORD TON TRUCK
new stake body, contactor, starter,
good tires, $110 down, balance
FORD BARGAIN CENTER.
NADEAU CO., Open Eve. & Sun.
E. & Jefferson. PHONE 23406.

I WANT TO BUY A REPUBLIC
517 Have a good opportunity
to see owner, who can transfer
car credit of $2153 with the Be-
Trade Co. with a repossessed in-
Apply C. Morgan, 309 Story

FOR SALE—Ford 1½-ton truck, with
Also Ford touring car.
Call Glendale 2071-J.

Poultry and Stock

POULTRY WANTED—Will buy
wheat, barley, corn, alfalfa
Ave., Huntington Park.

$50 W. L. Pull Motor Co.
W. L. Pull Motor Co.
HARDY & ANDERSON
FOR SALE—Team horses, harness
$600 RIDE IN, RIDE OUT
RANCH, 1121 Pico

Pigeons, Birds

CALIFORNIA'S LARGEST
VARIETY AT
IMPORTED AND
BRILLIANT COLORED
AFRICAN GRAY
PARROTS
GOLDFISH, AQUARIUMS, FOOD,
STOCK SUPPLIES
J. C. EDWARDS CO.
931 E. DOWNEY
Near Main. Direct 4931.

Goats, Etc.

TOGGENBURG GOAT SHOW
Miller. Also some for sale.

Dogs and Pets

FOR SALE—Police dog for sale
Ph. CA. 4126.
POLICE DOG PUP—
Ph. CA. 4126.
PEDIGREED Boston
Bull pups, females
$15. 1815 E. 1ST.
5 PEDIGREED Persian
Party leaving city
PED. Female Boston
Ph. CA. 4126.

Cats

PRIZE Persian Kittens
1123 W. 36TH ST.
PEDIGREED KITTENS

Miscellaneous

Power your used-cab to be
credit arrangements
repossessed; 6 to
help you
Metropolitan 6791.
FREE ENGLISH HOME
tial attendance.

HOUSES—For Sale

Miscellaneous

$23,000—NEW 2-STORY MODERN
HOME, SOUTH; LOT 100x
EXCLUSIVE WILSHIRE
3 BEDROOMS, BATHS
AND MAID'S
Artistic reception hall, beau-
tiful stairway, French doors
room finished with ivory
work, attractive breakfast
artistic kitchen with ma-
cupboards and furnace. Ex-
and garage. Lot 60-ft. and
60-ft. and rear alley. Ex-
GAIN. Easy terms. Im-
limited time.
Open for inspection
WOOD TRUSTEE
The lowest price, one
ever offered in Los
price liberal cash or trade for
auto cut. Drive in and see
Inc.
1218 S. MAIN ST.
Open Evenings. Use Our Phone.
A SUPERBUILT COMPANY
BUY USED CARS
and Reconditioned
Trades Solicited.
CHEVROLET COUPE.
1924 Model, 4 wheel brakes, 4
tires, starter, demountable rims,
A-1 condition throughout, a
bargain at $510. Terms.
1924 WILLYS-KNIGHT 4 DOOR SEDAN
Model 70, 5 wheels, 5 wire wheels,
5 balloon tires, motometer, spot-
light, trunk rack, rear view mirror,
bumpers, etc. Has been driven
only 7,000 miles and is in perfect
condition throughout. Will be sold
at a bargain. Terms.
1924 STUDEBAKER SEDAN
Model 6-55, 7 passenger, 5

CITY LOTS AND LANDS—For Sale

DORIENT DRIVE, NORTH OF WILSHIRE.

A 100-foot corner lot on this paved street at a real sacrifice. Build your home here now. Just watch this street become a GREAT BUSINESS ARTERY.

See MR. STORY, with

CHELEW & HOTT,
Wilshire at Harvard.
Open Sunday.
DRexel 4286. DRexel 4286.

AUCTION—AUCTION
S. E. CORNER 9TH AND BERENDO
50x165; FEET.
MONDAY, MAY 25TH, 2 P.M.

Splendid unrestricted lot suitable for hotel, apartment house, flats, etc., 2 blocks west of Vermont ave., street car and business district. Easy terms can be arranged at time of sale. Can finance bldg. 50%. ALEX SILVERTHORNE, AUCTIONEER, 738 S. GRAND. Faber 5005.

HALF-ACRE ESTATE SITES.
North of Wilshire Blvd. and adjoining the north course of the Los Angeles Country Club. Highly restricted, concrete streets, underground wiring. 2 choice spot for a home overlooking the city and the ocean; splendid mountain views. Convalent to the downtown section and the beaches. Reasonable price. Terms. Call R. M. LEADINGHAM, HEaton 8901.

MORENO HIGHLANDS
The finest lots in the city for your homes or investment, at popular prices. No sewer improvements anywhere. Concrete streets, sewer, water, gas & underground wiring to your lot. $2000 and up, 10% cash, 1% with pool, monthly, or call at either office, 3025 SUNSET BOULEVARD, 5029-5031, 1000 CHILDS AVE. (on Tract) 562-3842.

10 LOTS ON WILSHIRE
$20,000
10 lots, 50x170, fronting on north Wilshire Boulevard at Stanford street, Santa Monica. Terms $4000 cash, balance over three years. This chance of a lifetime. Call Sunday at tract office, corner Stanford and Wilshire. OLE HANSON, 732 Pacific Finance Building.

$400 CASH
Balance over three years buys 50x170 lot on Stanford north of Wilshire. Price $2000. Only 10 lots all same price. Begins 150 ft. from Wilshire Boulevard. Seems very cheap to inspect. Tract office on land. OLE HANSON, 732 Pacific Finance Building.

CORNER LOT.
Midway to beach, all improvements in and paid for, but one block from car line, can build 2 singles or double and can buy it at once for $1200. This is very cheap. Hurry.
Call WHITE, with ROY W. CLARK, BO. 2751. 6817 Melrose.

HANCOCK PARK.
Sycamore ave., 1 block so. of Melrose and E. of La Brea, 50x148, for double, court or triplex.
A BARGAIN AT $4950.
Call MR. GORDON, HE. 1467.

WATCH NORMANDIE
NEW BUNGALOW 50 FT. STREET.
REAL SACRIFICE AMBASSADOR TERRACE.
APT. HOUSE 72x165. APPROVED. MY EQUITY $6500. LOT 80x125. B. BONK, NO FILA. CALL OWNER, DR. 6310.

AUCTION AUCTION
3 lots 50x88, each on west side of Colina, next to No. 311 Colina, Friday, May 29, 2 p.m., '45. Colina is extension of Union ave. Buy these at your own price.
G. M. BANKS, Auctioneer.

CLOSE-IN SUBURBAN LOT.
$300 cash, $20 mo. buys 50x150 sin. ride, 2 blks. south of Wilmar station on Covina line of P. E. All improvements in. LOFTUS LAND CO. GARVEY & GARFIELD AVE., MONTEREY PARK and DEL MAR & WALTER AVE., WILMAR.

VENICE BOULEVARD BARGAIN
West of Culver City, 27x110 to 15 ft. alley. Have to sell at once. Worth $100 per front foot. Best offer takes this. Don't pass up this opportunity. Call WHITE, with ROY W. CLARK, BO. 2751. 6817 Melrose.

$17,500
APARTMENT SITE
ON UNION AVE.
NEAR 23rd ST.
Will allow building loan and take back trust deed. Owner, DU. 0489.

ONLY $10 DOWN
$10 MO.
High and sightly, some level, in rapidly developing section of Highland Park. 5c car fare. E ear to NORTH Verdugo Road. WIGLEY MORTGAGE CO., 3752 Verdugo Rd. CA. 1949.

WEST ADAMS hill s. fr. view lot, 120 ave. bet. 25th and Adams; 80x149 to alley. $1450. $250 down, bal. small mthly. payments. Broker Int. Owner, 3473 3rd ave. EM. 7786 or 162339.

50x148 IN HANCOCK PARK
On McCadden Pl. for $2500. Owner needs cash. Will sacrifice for quick sale at E. ROSCOE HOLT, REALTOR, 535 S. WESTERN AVE. DU. 2697.

HIGH AND SIGHTLY
Near Pico Blvd. — Fresno Road. Beautiful residence, lot; close-in improvements in, $1800, half cash. CURRIER, BE. 62962.

LOS ANGELES CAPITALISTS ARE BEYOND HEAVY INVESTORS IN WILMINGTON PROPERTY. See this 50x150 on Canal St., close in, for $1250. Terms. J. A. Wilson, 511 W. ANAHEIM. Wil. 450.

WILSHIRE DISTRICT
WILL SACRIFICE LOT 50x159 FOR $3700. HIGHLY RESTRICTED LOCATION NEAR SCHOOL, STORES, AND CAR LINE. TELEPHONE 749-789.

BUILDERS ATTENTION!!
18 lots at $1600 each, near Western & Jefferson. 6361 S. WESTERN AVE. 24-42.

50-FT. level income building lot, all imp., 5 min. out. 1½ blocks 2 car lines; only $2,000. Owner needs $1000 cash. 1201 SUNSET. VA. 1696.

WESTWOOD HILLSIDE RESIDENCE LOT with fine view. Original terms. Quick turn desired. Small cash payment and balance in monthly payments. Holly 4467.

My equity at $700 discount in 2 adjoining lots 65x135 on Main Magnolia base; oil development. $1000 cash, bal. $20 mo. 7440.

5 HIGH sightly lots, Silver Lake Ter. Overlooking city. 3 mi. from Broadway. RUTH HIGGINS, owner, DU. 2910. $9500, terms.

HOLLYWOOD LOT.
60x175 in beautiful Laughlin Park, Hollywood. Priced right for cash. Call 52153.

CORNER of Ridgeley Drive and Edgewood; cheapest buy in Wilshire dist. $4700 for immediate sale. W. M. BERGIN, 624 S. La Brea. GR. 3167. Phone 10-4.

WEST Adams view lot, high ground, lot, Adams & Washington. Landscaped, corner 131ft. ave. 22nd st. owner. 2308 117TH AVE. EM. 29151 or 29152.

CORNER lot, 75x116, ideal for apts. or bung. courts, on 39th bet. Figueroa and Hoover; will sacrifice for quick sale. OWNER, AX. 3744. 350 E. 60TH ST.

FOR SALE—3 choice sections in Valhalla Memorial Cemetery, 18 graves. Block D, will sacrifice. MAGUIRE, 4046 WEST ADAMS. Phone EM. 2801.

At opening price, my 60 ft. income lot in Hancock Park, 1½ blocks north of Wilshire, equity $2000. Owner buys your bargain. OWNER, 702355.

WESTWOOD—Will sacrifice Westwood corner, $1850. Address HECKMAN, C, box 526, TIMES BRANCH.

HIGHLAND ave. between 1st & 2nd sts. Price $8250 for quick sale. Need money. Phone OWNER, 709-510.

RIGHT by Baldwin Lake. Big cabin after with trees, $275. HAMILTON AND WILSON, Holly. 3135.

BARGAIN.
Look at N. W. cor. of 1st and Edgemont today.

MUST sacrifice $450 eq. in $1500 Ambassador Pk. lot 50x150 nr. Blvd. opp. Westwood. 1418 S. CATALINA. BE. 50309.

CHOICE lot, Silver Lake Terrace tract; concrete street and alley; transfer contract for sale; pall less 5%. TH. 3468.

FAIRFAX BARGAIN.
Splendid cor. on Fairfax, nr. Wilshire $7600 cash, bal. easy. VE. 7037.

VIEW LOT NO. OF COUNTRY CLUB DR. EAST OF FAIRFAX. $3000. EM. 32067.

WESTWOOD lot, nr. view, high ground, 3 blks. N. Blvd., terms. OX. 4458.

HIGH level, duplex lots on Vermont, west of L. A. High. $1950. Owner DR. 6809.

LOT 40x116 Concord st. Only $900. KLEIBER REALTY CO., 138 S. Fremont ave.

LARGE flat or apt. lot, Wilshire, La Brea dist. $3150. Pl. 792292.

CORNER lot 146x131 beautiful Cheviot Hills $200 down, $24 mo. GRanite 5011.

Will Build

WILL build home on your unpaid lot; no charge for money or finance. For particulars call AXtelle 2686 evenings.

WILL furn. & build dbl. stucco for $2750, also bung., in proportion. DE. 42542.

APARTMENT FLAT PTY.—For Sale and Exchange

APT. house, 20 rms., nr. R.P. depot, ascert. fee, good terms. Low rent. 7107 S. SAN PEDRO. TH. 1398.

Apartment Units

OWN YOUR OWN APARTMENT.
Each apt. 4 rooms and bath, fully furnished; all outside apts. Full price $2950 to $3500, including garage. We will accept diamonds as cash at their full value for whole or down payment, 5 years to pay bal. If interested call at 718 S. HILL, Room 512. See MR. LEMINGER. Open Sunday.

BUSINESS PROPERTY—For Sale

BLAUSON AVE. BUSINESS LOT
70x120 next to corner. A real buy for a few days. $10,000, easy terms. GEO. L. BRAS, 5171 S. Western.

LOVELY lot, just off Moneta on 58th, at. Easy terms. Phone HO. 3100. MR. SCOTT after 6 p.m. Rlt. 3318.

OWNER WILL SACRIFICE
9 Manchester Ave. business lots, good terms. 8000 S. MAIN ST.

SALE or trade, business frontage, 2 bungs. Home & income. 6044 Compton ave.

BUSINESS PROPERTY—For Sale

VERY BUSY TRANSFER CORNER
PAYING 23% NET
ON YOUR MONEY INVESTED, OR
14% NET
ON TOTAL ASKING PRICE
LOS ANGELES' SAFEST & BEST BUY

Modern solid 2-story brick & steel structural building covering 2?7 feet of business frontage, consisting of 9 stores and thirty commercial rooms on second floor, leased to reliable business firms with an average yearly income of $18,192. If you are an earnest buyer do not fail to investigate this high-class business property. TOTAL PRICE, $125,000, cash $50,000, mortgage $50,000. FOUR YEARS. 7%. Trust deed to suit buyer.

SEE MR. JENNINGS,
6427 S. Western ave.

A BOUND BUSINESS PROPOSITION.
310 South Berendo Street.
Get away from the drain on income of vacancies, repairs and upkeep. Property leased to one tenant for ten years, security $3000 cash, no interest. Income first five years, $5440, second five years, $6480. This modern garage building surrounded by over 200 flats and apartments is ideally situated. We have taken for this gilt-edge property for a limited time at $48,000, on this opportunity. Call MR. PHILLIPS, with

THE HENRY de BOULET CO.,
636 South Western Ave.
DUnkirk 44-0

INVESTORS, READ
WILSHIRE BUSINESS CORNER (100x132.)
Now leased (exceptional well secured) for 15 years; income 16% net on amount required, or 11% on total price, for 15 years, and you still have the property and improvements with their increased values accumulating. This without a doubt the best buy in business property we have ever offered. Rare buys of this kind are usually handled immediately. Call right NOW. Evenings, Gladstone 6472.

ROBERT BUCHTEL, REALTOR
1543 Vine st. GRanite 4086.

12 PER CENT NET
A new bldg. just completed, leased to a very responsible concern, can be delivered at a return showing 12% net. This is an exceptional buy and must be seen to be appreciated. $75,000 will handle. See E. A. Osborn.
J. W. LEWIS CO.
435-437 So. Pedro st. FA. 4352.
On the Ground.

50x100-FT. CORNER
Right in center of greatest activity in Hollywood. Stores and apt. Will rent quickly for big rentals.
GREATEST SNAP IN HOLLYWOOD
PRICE $10,000. ½ CASH.
Co-operation of brokers solicited. Owner, add. P. box 64, TIMES OFFICE.

117 N. VERMONT AVE.
3 BRICK STORES.
Near First st., one of the best corners in L. A. Lot 52x145 to 20 ft. alley. Income $270 per month, but is worth $1000 per ft. and will soon be worth $1500 per ft. Will sacrifice $30,000. $9000 cash, bal. easy terms. Ph. OWNER, Wash. 9151.

DEATH IN FAMILY—
ESTATE MUST BE CLOSED
PICO BOULEVARD BUSINESS LOT.
87.42x140 ft. to alley, in the 2600 blk. near Vermont, nominal improvements, income $105 mo. Must be sold. Cash or terms. Phone 74312. Exclusive agents.
ROSCOE HOLT & CO.,
4075 WEST PICO.

AN ABSOLUTE SACRIFICE.
Well located lot, 70x165, to alley. Safeway Stores lease signed 10 yrs. on inside 30 feet. Owner called East on urgent business and will sell for $15,000, which includes Safeway lease plans and specifications, etc.
RALPH D. EVLENET, INC.,
Phone 706-947. 2171 W. Washington.

DO YOU WANT TO SELL YOUR HOLLYWOOD BUSINESS PROPERTY?
I have several clients who will buy today (all cash) if your price is right. Inspection without obligation.
ROBERT BUCHTEL, REALTOR
1543 Vine st. Granite 4086.
Eves. Glad. 6472. Hillcrest 1434.

$2000 IN 8 MONTHS
Probably more on investment of $1000. 1-3 acre unrestricted on dbl. track, 5c car fare. Some insertion of 2 busy blocks. 5 miles from P.O., could start as 4-story bldgs. $3800 full price, reason for sale, must make many payments. CA. 9006. 3817 GLASSELL AVE.

$10,000 CASH
WILL HANDLE
WHITLEY AVE. CORNER.
IMPROVED
LOT 130x100.
See MR. COGGINS
C. H. O'CONNOR & SON
641 S. Western ave. 5028.

2-STORY BRICK BUILDING
On cor. facing 3 streets on which $1,000,000 improvements are now under construction. Owner leases, but will sell small amount of cash will handle. See owner on premises, Apt. No. 7, cor. Santa Monica Blvd. and Serrano, facing Sim row. Agents list.

$15,000 CASH
BRICK CORNER ON VERMONT AVE.
TOTAL PRICE, $25,000
Lot worth $25,000. Bldg. cost $18,000, only a few years old. Sufficient room for 4-flat bldg. Exclusive agents.
5001 S. VERMONT AVE. UN. 2950.

$33,500, corner brick building, 2 stores and 6 furnished apts., present income $4320 year. Mtg., $12,000. Might take clear business lot for equity. See J. Gross.
ALVIN W. BUCKERMAN
498-9 Commercial Exch. Bldg.
VAndike 3424. VAndike 1541.

MONETA CORNER.
Near Jefferson & Vermont front ft. We can deliver 170-ft. frontage at this price, which is $100 per ft. less than quoted prices on surrounding inside frontages. R. H. TRAILL, 210 N. Larchmont Blvd. HE. 58514.

BUSINESS with 3 houses and 2 garages, room for 4 stores in front or ideal for filling station. Present income $85, future income $270 month. Garage handles with only $50 month on balance. Close in, on car line. Nothing like it in L. A. 360 GLENDALE BLVD. Ft. 47-48.

BARGAIN IN BUSINESS LOT.
S.E. cor. Melrose & New Hampshire, 80 ft. on Melrose, 50 deep. $40,000. Figure $275 ft. Room for 8 stores, highest rental. A lot with a future. Country to agents. See RALPH E. FORD, 607 E. Western. DUnkirk 1000.

WESTERN & JEFFERSON
I offer and can deliver one of the corners at this busy intersection, at an attractive price, reasonable terms.
J. W. CUMMINS,
302 Lane Mortgage Bldg.
MU. 4222. MA. 8468.

PASADENA BUSINESS PROPERTY. In commercial zone; close in. Frontage on three streets and adjoining Union Pacific R.R. Two parcels, one of 417 ft. frontage, the other 178½ ft. Inquire of owner, JAMES NOCH SURSERIES, 317 S. Pasadena ave., Pasadena, California.

HOTEL—44 rooms and two stores on corner, 50x130; all rented. Large income per yr. net, 1st bank mtg. $12,000. Price $30,000, ½ cash. A real buy. SHAPIRO & BERKOWITZ, Inc., Agts., 400 Gt. Rep. Life Ins. Bldg. TU. 3625.

75 FT. CORNER ON HOLLYWOOD BLVD. LESS THAN $800 A FOOT.
$50,000 UNDERPRICED.
GOOD TERMS.
MR. DAVEY.
Gladstone 2601.

HOLLYWOOD BLVD. BUSINESS CORNER.
42x156 FT. $4950.
MOORE & DOYLE, 800 Wilshire Bl. Santa Monica. Ph. S. M. 22768.

CORNER BANK BLDG. $75,000
Major street corner. Has bungalow and 3 garages, on high ground near Washington. Lawns and shrubbery. Lot worth $6000. Only $1500 will get a bargain. Key at 4817 W. WASHINGTON. EM. 4362.

A RARE BARGAIN.
Beautiful 6-unit stucco court, west of Vermont, near Beverly. Income $3120 per year. Priced to sell some cash, bal. 7%. Lot 50x180. RIPLEY & HILTON, 514 Chamber of Commerce Bg. VA. 0870.

ATTENTION—Apartment house buffalo, have an apartment site, walking distance on Union ave., near 6, in the heart of the apartment district. 50x189, to 16-ft. alley. Will sell or trade. See OWNER, 420 STIMSON BLDG.

INCOME PROPERTY
THAT PAYS
WONDERFUL INCOME. NEW COURTS, APTS. AND HOUSES. TAKE CLEAR LOTS IN TRADE.
ROBERT E. LOSE, Realtor.
241 N. WESTERN AVE. HI. 2117.

10-ROOM double house, Melrose-La Brea dist., rooms are all large, excellent grounds; $2500 cash will handle. Owner to show you this.
(4) WHITE, with ROY W. CLARK, HO. 2751. 6817 Melrose.

YOU may have this lovely 5-room duplex comfortable and artistic in design, income assured for 1 year, for rent or lease down payment, or will accept lot, part. Open for inspec. 1135 HARCOURT

BARGAIN BY OWNER
NEW APT. HOUSE, furnished. CORNER. Price $125,000; will consider clear property to $50,000 in trade. Owner, Mr. Fry, 672 N. Kenmore, cor. Melrose. HO. 3156.

FLATS, stucco, nr. Moneta—315 W. 46th st.; 4 family; 2-5 rms., furn., and 3-4 rms. Wonderful location and condition; income $25 mo.; rented; $21,000, cash. A beauty. Owner AX. 2536.

DUPLEX, 5 rms. 1st floor, 3 rms., 2nd flr. Double bungalow in front, 4 rms. each; 5-room cottage in rear. Fine garage, garden. Chicken pens, $25,000. $10,000 cash. Double 6500 N. MADISON.

GRAND, nr. Jefferson, 10-r. on lot 50x150, zone for bus. Also 8-r. nr. 16th & Valencia. Best offer will buy these close in properties. WE. 17766 or 763-642. HUGHES. 1219 WEST PICO.

$7500, $4000 cash. New three-room duplex. Double garage. 3400 E. 5TH ST. Income $80 per mo. OWNER, Boone 2. 3404½ WHITTIER BLVD., Phone ANgelus 6680.

FOR SALE—Lot 50x135 close to Washington and Vermont ave. Zone D; present nominal improvements more than carry property. Priced for quick. Phone BADGER, VA. 1177; evenings 766-745.

BY OWNER, beautiful 4-family flat, including 5-rm. apt. over garage. High ground, all improvements, $20,000. Cash $6000 will handle. 1202 1-4 S. PLYMOUTH BLVD. Phico car.

AUCTION AUCTION
2801 2ND AVE. COR.
Wednesday, May 27, 2 p.m.
One 6-room, 1 4-room house.
Corner 54x127, double gar.
Buy this at your own price.
G. M. BANKS, Auct., VA. 4551.

NEED MONEY, MUST GO
8-rm. modern stucco bungalow and 3 garages, on high ground near Washington. Lawns and shrubbery. Lot worth $6000. Only $1500 will get a bargain. Key at 4817 W. WASHINGTON. EM. 4362.

A RARE BARGAIN.
Beautiful 6-unit stucco court, west of Vermont, near Beverly. Income $3120 per year. Priced to sell some cash, bal. 7%. Lot 50x180. RIPLEY & HILTON, 514 Chamber of Commerce Bg. VA. 0870.

ATTENTION—Apartment house buffalo, have an apartment site, walking distance on Union ave., near 6, in the heart of the apartment district. 50x189, to 16-ft. alley. Will sell or trade. See OWNER, 420 STIMSON BLDG.

INCOME PROPERTY
THAT PAYS
WONDERFUL INCOME. NEW COURTS, APTS. AND HOUSES. TAKE CLEAR LOTS IN TRADE.
ROBERT E. LOSE, Realtor.
241 N. WESTERN AVE. HI. 2117.

10-ROOM double house, Melrose-La Brea dist., rooms are all large, excellent grounds; $2500 cash will handle. Owner to show you this.
(4) WHITE, with ROY W. CLARK, HO. 2751. 6817 Melrose.

YOU may have this lovely 5-room duplex comfortable and artistic in design, income assured for 1 year, for rent or lease down payment, or will accept lot, part. Open for inspec. 1135 HARCOURT

BARGAIN BY OWNER
NEW APT. HOUSE, furnished. CORNER. Price $125,000; will consider clear property to $50,000 in trade. Owner, Mr. Fry, 672 N. Kenmore, cor. Melrose. HO. 3156.

FLATS, stucco, nr. Moneta—315 W. 46th st.; 4 family; 2-5 rms., furn., and 3-4 rms. Wonderful location and condition; income $25 mo.; rented; $21,000, cash. A beauty. Owner AX. 2536.

DUPLEX, 5 rms. 1st floor, 3 rms., 2nd flr. Double bungalow in front, 4 rms. each; 5-room cottage in rear. Fine garage, garden. Chicken pens, $25,000. $10,000 cash. Double 6500 N. MADISON.

GRAND, nr. Jefferson, 10-r. on lot 50x150, zone for bus. Also 8-r. nr. 16th & Valencia. Best offer will buy these close in properties. WE. 17766 or 763-642. HUGHES. 1219 WEST PICO.

$7500, $4000 cash. New three-room duplex. Double garage. 3400 E. 5TH ST. Income $80 per mo. OWNER, Boone 2. 3404½ WHITTIER BLVD., Phone ANgelus 6680.

FOR SALE—Lot 50x135 close to Washington and Vermont ave. Zone D; present nominal improvements more than carry property. Priced for quick. Phone BADGER, VA. 1177; evenings 766-745.

BY OWNER, beautiful 4-family flat, including 5-rm. apt. over garage. High ground, all improvements, $20,000. Cash $6000 will handle. 1202 1-4 S. PLYMOUTH BLVD. Phico car.

AUCTION AUCTION
2801 2ND AVE. COR.
Wednesday, May 27, 2 p.m.
One 6-room, 1 4-room house.
Corner 54x127, double gar.
Buy this at your own price.
G. M. BANKS, Auct., VA. 4551.

INDUSTRIAL PROPERTY—For Sale and Exchange

WONDERFUL INDUSTRIAL SITE.
N.W. corner 21st & Santee. Lot 148x107. Has 2 rentals at present, which takes care of taxes & interest. Located where values are increasing daily. Price $60.00. Mtge. $25,000.
FRANK C. MUREN
VA. 5294. 804 Bartlett Bldg.

BUILDING AND LOT.
82x150. Close in. Only $17,000 with small down payment. See E. C. Woodward.
W. I. HOLLINGSWORTH & CO.,
Realtors.
Hollingsworth Bldg. 612 S. Hill.

FOR SALE OR LEASE.
On Commercial street near Alameda. 15,000 sq. ft. ground, about 20,000 sq. ft. building. Spur track. Building arranged so can lease as whole or in units of 5000 sq. ft. or will sell whole on easy terms. Phone ANgelus 7089.

GOODYEAR TRACT.
100,000 sq. ft. 61st, just west of Central. Car high, bargain price, ⅓ cash. Balance, 5 equal semiannual payments, interest 6%. BOYCE-KELLY CO., 928 Owner, 411 Pacific Fin. Bldg., VA. 8900.

OPPORTUNITY
CORNER 75x135, SANTA FE AVE.
ALSO IN REAR
CHEAP
CARLIN G. SMITH, Inc.
1001 HELLMAN BK. BLDG., VA. 2271.

OWNER'S SACRIFICE.
Dauma-Goodyear Tract, Stanford near Florence. Trackage, power, everything. 100x250. Cut to 44 only. Chemist lot in tract. PRINCIPALS ONLY. Call VA. 9852.

LOOK—Wonderful factory site. In heart of Industrial Broadway, Santa Fe ave. Last good location Price right.
CARLIN G. SMITH, Inc.
1001 Hellman Bank Bldg. VA. 2271.

INVESTMENT chance, lot cor. Alhambra & Bichet sts., controls trackage for block. Bank may finance. Will sell cheap. $1500. Act now. BLACK BROS., Inc., 502 Black Bldg.

INDUSTRIAL PROPERTIES
FOR SALE OR LEASE IN ANY SECT
Call Mr. Frost,
W. M. GARLAND & COMPANY.
Faber 5449.

INDUSTRIAL PROPERTIES
In every section for SALE or LEASE. See MR. HOWARD, ROBERT MARSH & CO., Inc. MARSH-STRONG BLDG.

INCOME PROPERTY—For Sale

AUCTION: THURSDAY, MAY 28TH at 2 p.m., 641-645 Hollywood Drive, in old Hollywood. (Drive out Santa Monica Blvd. to West Knoll Drive, 8600 west.) South on Knoll one block to 641 and south ½ blk. Attractive new 10-unit stucco bungalow court, five beautiful dble. bungalows, each unit has large blending living room, tile kitchen, bath, large linen and clothes closets. Garages and extra storage rooms. Low subscription and other conveniences. Lot 100x135, sewer connections. NO CREDITS. OWNER NEEDS MONEY—SAYS SELL. TERMS.
CLARK DANGREMOND DODDS
6400 Santa Monica Blvd. Holly. 6636.
H. Dangremond, Auctioneer.

HOLLYWOOD INCOME
183x225
Absolutely the best highly improved income property on Sunset Blvd. Present income $17,000 per annum. Only $43,000. required.

GROUND VALUE, $125,000
IMPROVEMENTS, $75,000

Owner leaving for Europe, says for quick sale sure all goes for $125,000. Better act quick. Positively no agents. For appointment call L. M. DORNBERG, with
C. C. TAFFEL, Realtor,
836 Merchants Nat'l. Bank Bldg. MA. 8383

8-UNIT BUNGALOW COURT.
4 ROOMS EACH. 4 GARAGES.
Lot 80x135. Close in. Only $17,000 in Hollywood, always full, income is over $2000 month. This is an ideal income property. Has 8 every good conditions. $15,000 cash required. Full price $45,000. Will consider some trade. If you want good income property be sure to let me show you this.
(3) WHITE, with ROY W. CLARK, HO. 2751. 6817 Melrose.

A REAL SACRIFICE.
Hillcrest Apts. at 560 N. Hill (near Sunset.) A 3-story 110-room 55-suite stucco building, high ground, having 100 feet frontage on Hill. Fully furnished. Has been leased for $7200, unfurnished. Now vacant. Property belongs to a non-resident who must sell. Should sell quick at $65,000, but will consider even less. Terms if you want them. CHAS. B. PRICE, 401 Van Nuys Bldg.

$12,750.
WILSHIRE DBLE. BUNGALOW.
Best buy in Wilshire district, near Western and Beverly. Income $110 per mo. $4500 cash will handle. Balance easy. Call CARPENTER-MURRAY, 800 E. Figueroa st. VA. 4939.

AUCTION AUCTION
451-45 North Burlington.
Tuesday, May 29, 11 a.m.
New stucco, double bungalow.
Lot 40x122, double garage.
Highest dollar gets it.
G. M. BANKS, Auctioneer. VA. 4551.

A REAL SACRIFICE.
4-room four-flat north of Franklin close to Vermont ave. Zone D; present nominal income a bargain at $21,500, terms. Phone Oaks or 316 Ports. Gladstone 6202.
HARRY OAKS, REALTOR.
5114 SUNSET BLVD.

AUCTION! AUCTION!
1108 South Harvard Blvd.
Tuesday, May 26, 2 p.m.
New 4-unit bungalow court,
rent, $46 p.m. Large lot 50x160
Sacrifice to highest approved bidder.
G. M. BANKS, Auctioneer. VA. 4551.

WILL SACRIFICE.
My large 7-room, 2-flat 50x150 in center of Hollywood. Improved with 3 double bungalows leased unfurnished. Income $275 per mo. Will take clear lot or bungalow as part payment. Ph. 507-221.

AUCTION AUCTION
2801 2ND AVE. COR.
Wednesday, May 27, 2 p.m.
One 6-room, 1 4-room house.
Corner 54x127, double gar.
Buy this at your own price.
G. M. BANKS, Auct., VA. 4551.

NEED MONEY, MUST GO
8-rm. modern stucco bungalow and 3 garages, on high ground near Washington. Lawns and shrubbery. Lot worth $6000. Only $1500 will get a bargain. Key at 4817 W. WASHINGTON. EM. 4362.

A BARE BARGAIN.
Beautiful 6-unit stucco court, west of Vermont, near Beverly. Income $3120 per year. Priced to sell some cash, bal. 7%. Lot 50x180. RIPLEY & HILTON, 514 Chamber of Commerce Bg. VA. 0870.

ATTENTION—Apartment house buffalo, have an apartment site, walking distance on Union ave., near 6, in the heart of the apartment district. 50x189, to 16-ft. alley. Will sell or trade. See OWNER, 420 STIMSON BLDG.

INCOME PROPERTY
THAT PAYS
WONDERFUL INCOME. NEW COURTS, APTS. AND HOUSES. TAKE CLEAR LOTS IN TRADE.
ROBERT E. LOSE, Realtor.
241 N. WESTERN AVE. HI. 2117.

10-ROOM double house, Melrose-La Brea dist., rooms are all large, excellent grounds; $2500 cash will handle. Owner to show you this.
(4) WHITE, with ROY W. CLARK, HO. 2751. 6817 Melrose.

YOU may have this lovely 5-room duplex comfortable and artistic in design, income assured for 1 year, for rent or lease down payment, or will accept lot, part. Open for inspec. 1135 HARCOURT

BARGAIN BY OWNER
NEW APT. HOUSE, furnished. CORNER. Price $125,000; will consider clear property to $50,000 in trade. Owner, Mr. Fry, 672 N. Kenmore, cor. Melrose. HO. 3156.

FLATS, stucco, nr. Moneta—315 W. 46th st.; 4 family; 2-5 rms., furn., and 3-4 rms. Wonderful location and condition; income $25 mo.; rented; $21,000, cash. A beauty. Owner AX. 2536.

DUPLEX, 5 rms. 1st floor, 3 rms., 2nd flr. Double bungalow in front, 4 rms. each; 5-room cottage in rear. Fine garage, garden. Chicken pens, $25,000. $10,000 cash. Double 6500 N. MADISON.

GRAND, nr. Jefferson, 10-r. on lot 50x150, zone for bus. Also 8-r. nr. 16th & Valencia. Best offer will buy these close in properties. WE. 17766 or 763-642. HUGHES. 1219 WEST PICO.

$7500, $4000 cash. New three-room duplex. Double garage. 3400 E. 5TH ST. Income $80 per mo. OWNER, Boone 2. 3404½ WHITTIER BLVD., Phone ANgelus 6680.

FOR SALE—Lot 50x135 close to Washington and Vermont ave. Zone D; present nominal improvements more than carry property. Priced for quick. Phone BADGER, VA. 1177; evenings 766-745.

BY OWNER, beautiful 4-family flat, including 5-rm. apt. over garage. High ground, all improvements, $20,000. Cash $6000 will handle. 1202 1-4 S. PLYMOUTH BLVD. Phico car.

INCOME PROPERTY—For Sale

BARGAINS.
New 8-room stucco double, artistic and well arranged. Living room has stenciled beam ceiling, genuine fireplaces, big shaped, tiled bath and drain, orange breakfast room, table and chairs, Pembroke tub and pedestal lavatory, 2-car garage. Finest renting district in Hollywood. Of unusual design, affording sunshine, ventilation and privacy hereto-fore unknown to double bungalows. Income at present low rates, $130 mo. Only $2500 down, balance easy. Will take clear lot in trade as down payment.

New 4-room English stucco double in W. Hollywood, very classy, every convenience. Only $1500 down, balance easy.

New 6-room home, Bevery Hills, living room 13½x24, high ceiling; 3 large bedrooms, 2-car garage. Only $1500 down, easy terms.

New 5 rooms, Bayerly Hills. A peach, $8900, $1400 down, balance easy.

DICKASON BUILDING CO.
OWNERS & BUILDERS. Tc. 8171.

$30CH UNDERPRICED.
20% INCOME.
NEW 2-STORY SPANISH DUPLEX.
$15,000 CASH, BAL. VERY EASY.
Close-in Wilshire near Beverly Blvd. Very artistic and original. Pure Spanish type. Many more features, big rms., huge fireplaces. Special features and decorations. Splendid ironwork on lanterns. Sleeping balconies. Indirect lighting. Tiled entrances. Terrace with pool. Granada tile roof. Beautiful garden. Like a big private home. AN EXCEPTIONAL OPPORTUNITY TO SECURE A HIGH CLASS PROPERTY AT A SACRIFICE.
Special reasons for immediate sale. Call OWNER, ER. 58941.

EXTRA
NEW SPANISH GARDEN COURT SHOWS 47% ON INT. AFTER DEDUCTING BAL. DUE.
BUT I MUST RAISE $5000 CASH, SO WILL SELL AT ONLY $22,500.
LATEST AND FINEST CONSTRUCTION. AWNINGS, PATIOS, TILE BATHS AND SHOWERS.
4 UNITS, 6 GARS. REPLY DIRECT TO OWNER AND BUILDER. Address P. box 194, TIMES OFFICE.

SOUND INVESTMENT
both as to income and speculation. 2 large 4-flats, 5-rm. flat bldgs. on 154-ft. highly desirable Pico st. corner in rapidly developing business zone. $80,000. Terms: mortgage $45,000, balance in mortgages or trust deeds or clear Stone property. Courtesy to agents. J. O. DANIELS, 601 Financial Center Bldg. VAndike 6170.

A SACRIFICE.
See this beautiful duplex consisting of 6 spacious rooms and bath, on 50-ft. level land are. Less than 1 year old, high ground, close to conveniences. Owner will sacrifice equity, amount $1500. this property up to the minute in every respect. A wonderful home and 7% on total investment from present rental. This is one of those rare bargains, so many search for, but seldom find. Price $18,000. 1001 E. LA BREA. FE. 41504.

SPECIAL.
Beautiful new and artistic 5-rm. 4-family highly restricted district, highly strategic location, line of yellow car line, suitable for home and income, leased, easy terms. Will one building, four floating sound proof ceiling, genuine wondrous porches, elect. controlled furnace, beautifully decorated, ready for rugs, sprinkling system, wonderful view, 75 ft. lot, 132 deep; $4000 right away. Will sell for $25,500. Call at 3 E. HAZEL.

YOUR PROPERTY
SOLD IN 10 DAYS.
WE GET TOP PRICES.
C. H. O'CONNOR & SON,
641 S. WESTERN AVE. 5028.

ARTISTIC DUPLEX BARGAIN.
5 large sunny rms. ea. fig. gum trim, beautiful bath, tiled in tub and shower, large kitchen, nook and porch with inlaid linoleum, elec. refrigeration, concrete toilets, 2 car garage, a complete home with assured income, a bik. to Wash. and Normandie, near Catholic and public schools. $6500 will handle Owner, EM. 0614. No agts., please.

BUY THIS FLAT.
HOBART BLVD. NR. THIRD.
Lot 60x135, worth $18,000.
PRICE $15,000.
The best flat buy in L. A. Four 4-room flats; fine income. CALL TODAY. H. R. HUGHES. DU. 2000. Eves. DR. 9966.

HOTEL—Located on Blauson ave., Hunt Park. Always full; 17 bedrooms, living room, kitchen, 2 bath, for handled. Oak floors throughout. Lavatory in each room, 2 baths, 3 toilets. Pacific radiator each room. Fine income for some one. HINTON REALTY CO., Realtors, 317 S. Pacific ave. Hinton Fi. 7.

FORCED TO SELL.
$11,500. $4000 cash. Will sell double bungalow, 11½ blks. from Fairfax High school, 4 rms. and bath each side. Double garage. Doubles in same block sell for $16,000 and $17,000. Owner, 838 NO. GENESSEE. Telephone Hlmpstead 1677.

$5000 CASH
Pay balance out of rents, buys 4-family flat, 6-room duplex, and 3-room cottage. Price to $58,000 in trade. Owner Mr. Fry, 672 N. Kenmore, cor. Melrose. HO. 3156.

FLATS, stucco, nr. Moneta—315 W. 46th st.; 4 family; 2-5 rms., furn., and 3-4 rms. Wonderful location and condition; income $25 mo.; rented; $21,000, cash. A beauty. Owner AX. 2536.

DUPLEX, 5 rms. 1st floor, 3 rms., 2nd flr. Double bungalow in front, 4 rms. each; 5-room cottage in rear. Fine garage, garden. Chicken pens, $25,000. $10,000 cash. Double 6500 N. MADISON.

GRAND, nr. Jefferson, 10-r. on lot 50x150, zone for bus. Also 8-r. nr. 16th & Valencia. Best offer will buy these close in properties. WE. 17766 or 763-642. HUGHES. 1219 WEST PICO.

$7500, $4000 cash. New three-room duplex. Double garage. 3400 E. 5TH ST. Income $80 per mo. OWNER, Boone 2. 3404½ WHITTIER BLVD., Phone ANgelus 6680.

FOR SALE—Lot 50x135 close to Washington and Vermont ave. Zone D; present nominal improvements more than carry property. Priced for quick. Phone BADGER, VA. 1177; evenings 766-745.

BY OWNER, beautiful 4-family flat, including 5-rm. apt. over garage. High ground, all improvements, $20,000. Cash $6000 will handle. 1202 1-4 S

Los Angeles Daily Times.

REAGE, SUBDIVISION—
Miscellaneous

3000 FEET
BOULEVARD FRONTAGE.
24¾ ACRE CORNER.

...ntor highways; Nations, Sawtelle ... the proposed Sepulveda Blvd. The ...ighborhood center; Los Angeles, Holly... Beverly Hills, Santa Monica, Ocean ... and Venice. Covered with young ...ut trees with fine well and electric ... This is the property for subdi... $187,000 $75,000 cash, bal. terms. ... MICHAELS, Owner's agt., 2600 Los ... Blvd. Phone CApitol 2828.

BARGAIN.
...TURA BLVD. frontage, 11 acres, ... and lemons, ready for subdiv ... best spot on blvd. 1720 W. 7TH ...

...LES at intersection of two through ... highways right in Burbank; two ... Cal. Price $60,000; will accept ... $9000 will handle. H. W. PAL... 814 Financial Ct. Bldg. TUcker ...

...—City or county subdivision. Will ... lease, reorganize or liquidate. Prin... call 320 STORY BLDG.

BARGAIN, Chicken ranches, truck ... farm lands. GR. 6572.

...DE ESTATE, 6¼ acres or. Re... Cal. Price $45,000; will accept ... $9000 will handle. H. W. PAL... 814 Financial Ct. Bldg. TUcker ...

...TED—
Real Estate
Miscellaneous

...D—Agents to sell Hollywood lots. ... $50 per ft. improved, between ... and Vermont, Sunset Blvd. ... of Laurel Canyon. Phone for plat ... 1928 V. Sid st. ... Victor 11536. Faber 2500.

COME SEE ME
... put you in touch with sure ... cash buyers. No commission. No ... Am not an agent. 6013 BEE... AVE.

...—Your rent of Main st. property ... SALE. Write your description of loca... We also handle Rentals and ... tions. Established 20 years. ... 311 E. 5th st., Los Angeles.

YOU WANT TO SELL, NOW?
We will absolutely
Sell your real estate
Within 10 days
...OCK EXCHANGE BLDG. VA. 4551

...four equity modern 6-room bun... with 2 lots. Must sell full price ... LANDSBERG, 429 Bradbury Bldg. ...one 3-cent call.

...L ESTATE AUCTIONEER ... Sale, 816 Broadway Temple Bldg. ... 71147. ...rely can sell your property within ... days. Phone ...

...ings for house, good lease, gas... tion, battery shop and accesso... stand, cheap rent, long lease. ... Vans. All buildings included. ... RIVERA, 626 Sunset Blvd. Ph. ...

...ACRES with 4 bedrms., 2 baths, to ... N.W. in exchange for equity of ... home or income. Will assume ... industrial site. Can make ... payments, or will take equity ... N.W. 6 lots. Owner, 1 S. D. ... 914 Financial Ct. Bldg. TUcker ...

...—City or county subdivision. Will ... lease, reorganize or liquidate. Prin... call 320 STORY BLDG.

BARGAIN, Chicken ranches, truck ... farm lands. GR. 6572.

...DE ESTATE, 6¼ acres or. Re... Cal. Price $45,000; will accept ... $9000 will handle. H. W. PAL... 814 Financial Ct. Bldg. TUcker ...

REAL ESTATE—
For Exchange
Miscellaneous

...—Agents to sell Hollywood lots. ... $50 per ft. improved, between ... and Sunset Blvd. and Venturo Blvd., ... of Laurel Canyon. Phone for plat ... 1928 V. Sid st. ... Victor 11536. Faber 2500.

COME SEE ME
... put you in touch with sure ... cash buyers. No commission. No ... Am not an agent. 6013 BEE... AVE.

...—Your rent of Main st. property ... SALE. Write your description of loca... We also handle Rentals and ... tions. Established 20 years. ... 311 E. 5th st., Los Angeles.

YOU WANT TO SELL, NOW?
We will absolutely
Sell your real estate
Within 10 days
...OCK EXCHANGE BLDG. VA. 4551

...four equity modern 6-room bun... with 2 lots. Must sell full price ... LANDSBERG, 429 Bradbury Bldg. ...one 3-cent call.

...L ESTATE AUCTIONEER ... Sale, 816 Broadway Temple Bldg. ... 71147. ...rely can sell your property within ... days. Phone ...

...ings for house, good lease, gas... tion, battery shop and accesso... stand, cheap rent, long lease. ... Vans. All buildings included. ... RIVERA, 626 Sunset Blvd. Ph. ...

...ACRES with 4 bedrms., 2 baths, to ... N.W. in exchange for equity of ... home or income. Will assume ... industrial site. Can make ... payments, or will take equity ... N.W. 6 lots. Owner, 1 S. D. ... 914 Financial Ct. Bldg. TUcker ...

...—City or county subdivision. Will ... lease, reorganize or liquidate. Prin... call 320 STORY BLDG.

BARGAIN, Chicken ranches, truck ... farm lands. GR. 6572.

...DE ESTATE, 6¼ acres or. Re... Cal. Price $45,000; will accept ... $9000 will handle. H. W. PAL... 814 Financial Ct. Bldg. TUcker ...

Houses

...to purchase modern 6 to 7 ... home, S.W. or further out than ... from Monsta to Vermont. Will ... $7000 to $7500. $4000 cash. ... EKSON, Room 1000 Story Bldg. ... Silver. Phone VA. 6344.

...house with or without furniture. ... ranch and some cash. Might ac... Owner, ...

...ALTER BRINKOP & CO. ...ORBY W. WALLMAN BLDG. ... Tucker 9762.

...ings for house, good lease, gas... tion, battery shop and accesso... stand, cheap rent, long lease. ... Vans. All buildings included. ... RIVERA, 626 Sunset Blvd. Ph. ...

...ACRES with 4 bedrms., 2 baths, to ... N.W. in exchange for equity of ... home or income. Will assume ... industrial site. Can make ... payments, or will take equity ... N.W. 6 lots. Owner, 1 S. D. ... 914 Financial Ct. Bldg. TUcker ...

...—City or county subdivision. Will ... lease, reorganize or liquidate. Prin... call 320 STORY BLDG.

BARGAIN, Chicken ranches, truck ... farm lands. GR. 6572.

...DE ESTATE, 6¼ acres or. Re... Cal. Price $45,000; will accept ... $9000 will handle. H. W. PAL... 814 Financial Ct. Bldg. TUcker ...

TO LOAN—
Money
Real Estate Improvements

6% RESIDENTIAL LOANS.

Terms, 3, 6 and 10 years. NO DELAY.

Correspondent, New York Life Insurance Company.

ALSO

LOANS ON central improved business property, in large amounts and at low... est current rates.

WINTER INVESTMENT CO.
1160 Van Nuys Bldg. TUcker 3583.

7%
MONEY FOR
RESIDENCES, FLATS
APARTMENTS
5%
COMMISSION
ALSO
BUILDING LOANS
TRUST DEEDS
BOND ISSUES
REASONABLE RATES

DANIELS & WESTFALL
601 Financial Center Bldg.
Vandike 6179. 7th & Spring Sts.

PLENTY OF MONEY
FOR LOANS ON CITY PROPERTY
BUILDING & COMPLETED LOANS.
OUR OWN MONEY.
PROMPT ACTION.
NO DELAY.
WESTERN MORTGAGE CORPORATION
515-16 VAN NUYS BLDG.

MONEY
For mortgages, trust deeds and building loans; immediate action.
Building financed 100% on a clear lot, 10 years to pay. Special short term building loan for contractors.
Allow us to figure on your financing problems. No obligation incurred.

CITIZENS' BOND & MTG. CO.
(of California).
204 Union Bank Bldg., 5th & Hill.
Phone TRinity 1526.

THE BEST.
REAL ESTATE LOAN.
We offer a popular TEN-YEAR LOAN on the wise monthly payment plan, which avoids the annoyance, uncertainty and expense of renewals under unfavorable conditions.

GUARANTY MORTGAGE CO.
907 Hellman Bank Bldg.
Seventh and Spring.

PLENTY OF MONEY.

BUILDING LOANS
MORTGAGES
TRUST DEEDS

QUICK ACTION.
PROGRESSIVE FINANCE CORP.
700-704 LINCOLN BLDG.
TRinity 8294.

SEE US FOR REAL ESTATE LOANS before borrowing elsewhere. Repaid $10 per $1000 per mo., including int., or faster if desired. Can combine mortgages and trust deed, for personal expenses, as in 5-year loans. No appraisal fees. No bonus charged. Call or write
THE WM. H. HARWOOD COMPANY,
410 Pac. Finance Bldg. VAndike 4220.

IMMEDIATE BUILDING MONEY
available to finance construction of homes, double bungalows, 4-flats, etc. We want loans in Los Angeles, Pasadena, Glendale, Eagle Rock, Alhambra, Beverly Hills, Santa Monica; also loans from straight 5-yr. loans on completed properties.

J. W. PULLIAM
237 Van Nuys Bldg. Phone Main 0283.

MONEY
$1500 TO $1,000,000.
For building loans,
Mortgages and trust deeds.
Conservative rates.
IMMEDIATE SERVICE.

PACIFIC UNION MORTGAGE CORP.
Van Nuys Bldg. VA. 3902.

MONEY TO LOAN—
$1,000,000 to loan on ranches in large amounts, improved California.
Big buildings financed. Also will make city or country, $5000 to $25,000.
Rate 7 and 8 per cent.
DEPENDABLE MTG. CO., 918 Stock Exc. Bldg. MEtropolitan 3848; Van. 7707.

LOAN 100% OF COST OF BUILDING.
NO OTHER FUNDS
NO MONTHLY PAYMENTS.
CONSERVATIVE INTEREST AND TERMS.
CALL 812 BANK OF ITALY BLDG.
7TH AND OLIVE.
TELEPHONE — TRinity 0504.

WE LOAN OUR OWN MONEY
ON IMPROVED PROPERTY
BUILDING LOANS NEGOTIATED
REASONABLE RATES
WE ALSO BUY MORTGAGES
PREMIER MTGE. & SECURITIES CO.
1233 Citizens' National Bank Bldg.
Phone MAdison 4121.

TRUST DEEDS PURCHASED.
FIRST MORTGAGE MONEY.
Improved city property.
BUILDING LOAN FUNDS.
$2000 to $25,000.
WILLIAM WILSON COMPANY.
"Over 25 Years of Service."
819 Pershing Square Bldg. VA. 2001.

MONEY TO LOAN — MONEY TO LOAN
First mortgages, new construction, am prepared to finance your building without delay. Bring in your plans for immediate action. Current rates.
A. L. SCHOENBORN
TU 5457. 629 Story Bldg.

MONEY TO LOAN—
$1000 TO $2000
WE MAKE CONSTRUCTION LOANS
LOS ANGELES CITY
CONWAY & GLEASON
/3082 CITIZENS' NAT. BANK BLDG.

PRIVATE MONEY TO LOAN.
$1000 to $50,000.
To owners, on business, income property. Building loans, buy mtg. & T.D.s. Quick, courteous service. 622 TITLE INS. BLDG. FAber 1694.

DO YOU need financing? Mortgage or trust deed, in Hollywood district? See MARY'S REALTY COMPANY, INC., 5908 Hollywood Blvd. Authorized capital $750,000. HE. 5380.

If your proposition is feasible we can finance it promptly at lowest rates. All kinds of loans.

MERRIS FINANCE CO.
310 Spring St. Arcade. TUcker 6073

MONEY 5% PER YEAR
MONEY IN 1 DAY
and 6% on contracts, lots or houses partly paid for, and you need some money, bring papers and get it today. 245 S. HILL.

HOLLYWOOD financing. We make 1st mtg. loans on Hollywood & Wilshire property. Our own funds always ready. Prompt service. We also buy T.D.s. DOMINION MTG CORP., 6406 Holly. Blvd. HO. 6516.

6½% BUILDING LOAN
80% value of lot and building, reasonable interest desd. David Mortgage Co., 402 Financial Center Bldg., 7th and Spring. Trinity 0725.

WE have a private fund of $40,000 to loan in amounts of $1000 and over on improved real estate. Quick action.
ROBERT MARSH & CO., Inc.
200 Marsh-Strong Bldg.

BRING IN YOUR PLANS—
Secure loans immediately
and commence building at once.
No delay.
KITTS, 1120 Story Bldg.

FARM LOANS, $4000 TO $30,000.
Imperial or San Joaquin Valleys.
City loans, $50,000 or more.
Legitimate deals financed.
DUANE BENNETT, 200 Lane Mtg. Bldg.

BUILDING OR COMPLETED LOANS.
Our own money. 5% interest.
WEST COAST FINANCE CO.
3101 W. 1st. DU. 3576.

FINANCE 100%
Bring building problems to us.
BUNGALOW FINANCE CO.
702 WASHINGTON BLDG.

$50,000—ESTATE money, 7%. Will loan for 3 years on good business property.
SAMUEL HERSH,
331 St. Paul Bldg. MI. 4753.

MONEY to loan, very easy payments, interest reasonable. For building or on improved real estate. Amounts to suit. CLENDENON BROS., 800 Central Bldg. TUcker 8924.

PLENTY money for good 1st mtges. and to buy trust deeds on Wilshire or Hollywood. R. J. SCOTT, DU. 6700.

MONEY TO LOAN ON FIRST MORTGAGES
R. L. COOPER
TU. 6462. 1106 Haas Building.

SEVERAL million for straight or high loan, bond for issue subdivision negt. bonds. WEST. ME. 8793 or AX. 2981.

TO LOAN—$10,000, OR WILL DIVIDE, IN $1000 AMOUNTS. GR. 4355.

$5000 TO $50,000 priv. money. Improved or bldg. loans. MARLEY, GR. 1511.

WILL lend money on your improved real estate. 812 CALIFORNIA BLDG.

$18,000 to loan on real estate. Want mortgage. $2500 up. GA. 4052.

TO LOAN—Priv. funds, $1000 to $5000 on first mtgs. GA. 4065.

$5000 to loan at 7% on close in improved. Principals only. Phone ME. 3985.

TO LOAN—
Money
Real Estate Improvements

BUILDING LOANS
On account of the demand for money for building purposes we have added a building loan department to our business.
We make a temporary loan for construction purposes at 7%. This loan can be converted into a 5-year 6% loan after completion of the building.
We believe these are the most favorable terms offered in the city.
6% MONEY
We are still making 6% loans on finished property. No applications that come within our requirements are refused.
MONEY WAITING.
$200,000—$2,000,000.
THOMAS MORTGAGE COMPANY,
232 VAN NUYS BLDG.
METropolitan 7110.
Financial Correspondents Prudential Insurance Co. of America.

MONEY TO LOAN
OUR OWN FUNDS.
IN AMOUNTS FROM $1000 TO $500,000.
BUILDING LOANS A SPECIALTY.
IMMEDIATE ACTION.
NO DELAY.
GOOD FIRST MORTGAGES
ON IMPROVED Los ANGELES PROP.

AMERICAN MORTGAGE COMPANY.
PAID-UP CAPITAL $1,000,000.
Pfaff & Pfaff, Pres.-Mgr.
1047-1049 S. HILL ST.
TRinity 6181.

$100,000 OR MORE OF OUR OWN
Funds to loan on Wilshire and Hollywood Improved Property, or for building purposes.
Amounts $2000 and up.
Rate—7%—Discount—3%
No red tape or delays.
RALPH G. WOOLPERT CO.,
1010 Lincoln Bldg. Faber 1371.
742 S. Hill st.

MONEY AVAILABLE
AT ONCE.
For good building loans $1000 up. 7% interest. 11 YEARS TO PAY.
Payments on each $1000 as low as $12 per month, interest included.
You get the plan.
CALIFORNIA BLDG. LOAN ASSOCIATION
1010 Pershing Sq. Bldg. BR. 8220.

WE LOAN MONEY
7%—8%
Homes, Flats, Apts., Stores.
Building loans, improved property loans, mortgages, trust deeds purchased.
MR. WHITE,
Mortgage Sales Company
1310 Pershing Square Bldg. TRinity 0211

$40000 CASH TO BUY MORTGAGE.
On good trust deed. Property must be in or near Los Angeles. Prefer to deal direct with seller. Am a broker.
E. F. CHASE
817 Lincoln Bldg. 742 S. Hill st.

MONEY TO LOAN ON HOMES
Either for building or on homes already paid for; monthly payment plan at reasonable rate.
STATE MUTUAL BLDG. & LOAN ASSN., 722 S. SPRING.

MONEY TO LOAN
ON APARTMENTS, FLATS
in sums of $2500 and up.
Building Loans
CONSOLIDATED MORTGAGE CO.
926 Washington Bldg. MAin 3338.

7%, 7½, 7¾, 7¾, 7%
Phone
7¼, 7½, 7¾, 7¾, 7%
RALPH W. YOUNG, Tucker 3216,
811 PACIFIC FINANCE BLDG.

FOR good mortgages at 8%, payable quarterly from $2000 to $50,000, all 5-yr. loans; no delays. Call or write
CAVAGLIERI MTG. CO., 129 S. Vermont ave. Dc. 1370.

QUICK MONEY
Have ultimate funds available for loans on good L. A. property. No appraisal fees charged. REALTY MORTGAGE CO.
206 W. 8th st., 10th floor. TR. 8791.

$2000—$10,000.
Loan on 1st mtg. or last T.D.
BRYANT ASH Tucker 3116. TR. 8088

$16,000 TO loan on first mtgs. on homes or income property; 3 to 6 yrs.; 7% interest. E. 946, Phone 52-24-96.

$13,000, LOW rates, divide, vacant or imp. Buy it, deeds and mtgs. WM. J. JOHNSON, 215 W. 8th. Rm. 1113. MA. 6000.

$15000 TO $50000, current rates, private money. Quick action. 814 PACIFIC MUTUAL BLDG. TUcker 9617.

STRAIGHT first loans or monthly payment mortgages purchased. THE RECORDS, CHAS. H. PRICE, 401 Van Nuys Bldg.

PRIVATE MONEY TO LOAN—
$2500 and up. 6 per cent.
1147 EXPOSITION BLVD. BE. 5183.

TEMPORARY loans, I like to make $500 and $1000 loans on residences. 501 Laughlin Bldg. MI. 4121.

THE WESTERN has money to loan either for building or improved city property. 5th floor, Bank of Italy Bldg., 7th and Olive.

$15,000 to loan at 7% on good West side income property. Prefer store building. MOSHER, TR. 0504.

PLENTY OF MONEY to loan on good 1st or 2nd mtgs. & trust deeds. 70(40 or GR. 4503.

$100,000 AT 7%. WILL DIVIDE.
WM. J. CURRY,
3349 Wilshire Blvd. DRexel 7829.

MONEY TO LOAN on imp. real estate, 6%. BARRELL, 6574 Fountain ave. NO. 3502.

Money on Salaries, Collaterals

DO YOU NEED MONEY?
WE LOAN TO WAGE EARNERS
THE PEOPLE'S FINANCE & THRIFT CO.
OF LOS ANGELES
324 S. MAIN ST.

FURNITURE LOANS IN YOUR HOME
Confidential. Lowest rates. LOAN DEPT
606 Bartlett Bldg. MAin 8177.

QUICK money to people steadily employed. No indorsers or security necessary.
406 HAAS BLDG., 7th and Broadway.

LOANS—$10 to $300
Money to loan on furniture in use by your home. 625 Marsh-Strong Bldg. 112 W. 9.

Money on Diamonds, Etc.

MONEY TO LOAN
ON WATCHES, DIAMONDS, JEWELRY,
FURNITURE
Confidential, Reliable, Responsible.
Appraisals made on premises.
Loans made same day.
Special department for ladies.
Your valuables guarded in our burglar-proof vaults, protected by the A. D. T. Burglar Alarm Service.
HARMONY JEWELRY & BRO.
Third Floor new Pantages Theater Bldg.
7th and Hill sts. Phone TUcker 2920.
Bank references, 30 years in Los Angeles.

CALIFORNIA COLLATERAL
LOAN ASSOCIATION
Will loan you money on your
DIAMONDS AND JEWELRY
at the lowest rate of interest.
Strictly confidential. Private booths.
ROOM 510 JEWELERS' BLDG.
747 S. Hill st. Phone TU. 2787.

LOANS on DIAMONDS & JEWELRY.
LOWEST INTEREST RATES.
COURTEOUS, CONFIDENTIAL SERVICE.
LOANS IN ANY AMOUNT.
BANK REFERENCES. PRIVATE OFFICE.
PROVIDENT FINANCE & LOAN CO.,
210-212 CITIZENS STATE BLDG.
7TH & BROADWAY. VAndike 4636.

MONEY TO LOAN on Diamonds, Jewelry and other personal property. Courteous, private, confidential. References, leading banks and jewelers. LOWEST RATES. ESTABLISHED 1905.
MARKWELL & COMPANY
302 CITIZENS' NAT. BANK BLDG.

Money on Automobiles

AUTO LOANS. AUTO LOANS.
RESOURCES $1,000,000.

Drive in. Park. Drive away.
Get check. Free.
Loans made in 5 minutes and you are on your way with the cash. No commission, or cancellation of your insurance policy.
No loans too large, no loans too small. Established 8 years, same location.
L. E. MIDDLECOFF,
152 W. Pico. ATlantic 2423.

MOTOR CAR LOAN CO.
10TH & GRAND
WE SAVE YOU MONEY
LOANS FROM 1 DAY TO 1 YEAR.
TERMS TO SUIT.
VA. 9438

AUTO LOANS
LEGAL INTEREST. PLUS INS. PREMIUM; NO BROKERAGE OR COMMISSIONS

BLODGETT FINANCE CORPORATION
1131 S. OLIVE ST. TU. 1775
1074 S. VERMONT AVE. NO. 4414
2529 S. HILL ST. AT. 5859
1487 SUNSET BLVD HE. 84673
2869 S. FIGUEROA VE. 9016
DRIVE IN, GET CHECK, DRIVE AWAY

MONEY TODAY.
You can secure more money from us at BANK RATE of INTEREST without paying any bonus and pay back on convenient monthly payments. OUR SERVICE CONFIDENTIAL and DEPENDABLE.
L. A. AUTO FINANCE CO.
1007 SOUTH HILL.

AUTO LOANS—
Loans in 5 minutes without inconvenience to you. Ample parking space, across street from Auto Club. By own new method. There is not any excess charge.
2708 S. Figueroa. 2101 Pac. at. 2442
WALLACE D. POPE.

AUTO LOANS
Cor. 9th and Flower, Ph. Vandike 6803.
L. CLARKE CONNER, INC.,
BRANCH OFFICE.
2310 S. MAIN ST. WE. 1078

WE LOAN MONEY ON YOUR CAR
AT EASY TERMS.
NO RED TAPE. NO DELAY.
PHONE US. PAY.
1206 E. MAIN ST. Atlantic 7080.

AUTO LOANS, cars refinanced. Low rates. Quick service. 518 SO. WESTERN. Phone 58140. Open evenings.

LOANS to individuals on autos. Only 1% per month. Reliable insurance.
HARVEY GOODWIN, 1047 S. OLIVE ST.

TO LOAN—
Money
Money on Automobiles

AUTO LOANS
FROM $50 TO $5000
NO BROKERAGE
LOANS MADE FOR 12 MONTHS

Interest $3.50 for each $100 on six equal monthly installment loans.

Only other expense is insurance for our mutual protection. INSURANCE IS PLACED IN A RELIABLE BOARD COMPANY. AT STANDARD BOARD RATES. Policies issued for 12 months, and subject to regular refund schedule if canceled.

AGENTS WANTED

References, any bank or commercial agency.

G. S. DONALDSON INVESTMENT CO.
1144 S. Olive. Phone TRin. 2251.
L. N. KRAMER
200 W. Pico ST. PH. ATlantic 9600.
Open from 9 a.m. to 8:30 p.m., daily. Except Sundays.

MONEY
ON AUTOMOBILES
We advance money at very moderate rates to individuals and to dealers. Rewrite present contracts with smaller monthly payments. Client receives full amount of loan. Interest not deducted.
INSURANCE NOW CARRIED ACCEPTED BY US.
Money available immediately.
Auto Loan Department.
PACIFIC COAST MORTGAGE COMPANY.
2020 South Figueroa St.
Phone WEstmore 3171.
Opposite Automobile Club

AUTO LOANS
NO COMMISSION

$5.50 interest on each $100 on 6 months equal installment loans.

ONLY other requirement is insurance on the car covering YOUR interests.

WE ALSO FINANCE PRIVATE SALES

METROPOLITAN FINANCE CORP.,
1902 S. Figueroa st.
ATlantic 3704.

AUTO LOANS TO INDIVIDUALS.
Private sales financed. Contracts re-written. Quick, courteous treatment. Wholesale rates. No delays. We are GENERAL FINANCE CORPORATION.
Suite 1015 Consolidated Bldg.
6th and Hill Sts.
Telephone TUcker 3074.

AUTO LOANS—Contracts rewritten. L. C. Thomas, 1115 S. Olive. TU. 8259

AUTO LOANS—Money at once, lowest rates. 906 E. SLAUSON. AX. 8363.

AUTO LOANS TO INDIVIDUALS.
MONEY SAME DAY. 1121 S. MAIN.

MONEY WANTED—
Real Estate and Collaterals

—CAPITAL WANTED—
$25,000 TO $50,000
SOUND, PROFITABLE INVESTMENT,
for PARTICULARS
LUCIUS A. PHILLIPS,
2872 W. 6th st. PHONE 569-580.

$225 BONUS
For first mortgage loan of $2000, security, strictly modern 4-room home, close in, value $3500. Will pay 7% and offer value $4500. Want 5 of these loans. You may take one or all.
ROBT. E. KLEIN & CO.,
128 S. Market st., Inglewood. Phone 260

DISCOUNT 30%
J. TR. T-D. $1500, 7%, 3 yrs., INTEREST Unpaid bal. due April, 1928. ...
E. 946, Place 5c car fare, close Fremont Hgts. Price guaranteed. ...

PRIVATE MONEY
$2500 and up. 6 per cent.
1147 EXPOSITION BLVD. BE. 5183.

TEMPORARY loans, I like to make $500 and $1000 loans on residences. 501 Laughlin Bldg. MI. 4121.

THE WESTERN has money to loan either for building or improved city property. 5th floor, Bank of Italy Bldg., 7th and Olive.

$15,000 to loan at 7% on good West side income property. Prefer store building. MOSHER, TR. 0504.

PLENTY OF MONEY to loan on good 1st or 2nd mtgs. & trust deeds. 70(40 or GR. 4503.

$100,000 AT 7%. WILL DIVIDE.
WM. J. CURRY,
3349 Wilshire Blvd. DRexel 7829.

MONEY TO LOAN on imp. real estate, 6%. BARRELL, 6574 Fountain ave. NO. 3502.

Money on Salaries, Collaterals

DO YOU NEED MONEY?
WE LOAN TO WAGE EARNERS
THE PEOPLE'S FINANCE & THRIFT CO.
OF LOS ANGELES
324 S. MAIN ST.

FURNITURE LOANS IN YOUR HOME
Confidential. Lowest rates. LOAN DEPT
606 Bartlett Bldg. MAin 8177.

QUICK money to people steadily employed. No indorsers or security necessary.
406 HAAS BLDG., 7th and Broadway.

LOANS—$10 to $300
Money to loan on furniture in use by your home. 625 Marsh-Strong Bldg. 112 W. 9.

Money on Diamonds, Etc.

MONEY TO LOAN
ON WATCHES, DIAMONDS, JEWELRY,
FURNITURE
Confidential, Reliable, Responsible.
Appraisals made on premises.
Loans made same day.
Special department for ladies.
Your valuables guarded in our burglar-proof vaults, protected by the A. D. T. Burglar Alarm Service.
HARMONY JEWELRY & BRO.
Third Floor new Pantages Theater Bldg.
7th and Hill sts. Phone TUcker 2920.
Bank references, 30 years in Los Angeles.

CALIFORNIA COLLATERAL
LOAN ASSOCIATION
Will loan you money on your
DIAMONDS AND JEWELRY
at the lowest rate of interest.
Strictly confidential. Private booths.
ROOM 510 JEWELERS' BLDG.
747 S. Hill st. Phone TU. 2787.

LOANS on DIAMONDS & JEWELRY.
LOWEST INTEREST RATES.
COURTEOUS, CONFIDENTIAL SERVICE.
LOANS IN ANY AMOUNT.
BANK REFERENCES. PRIVATE OFFICE.
PROVIDENT FINANCE & LOAN CO.,
210-212 CITIZENS STATE BLDG.
7TH & BROADWAY. VAndike 4636.

MONEY TO LOAN on Diamonds, Jewelry and other personal property. Courteous, private, confidential. References, leading banks and jewelers. LOWEST RATES. ESTABLISHED 1905.
MARKWELL & COMPANY
302 CITIZENS' NAT. BANK BLDG.

MONEY WANTED—
Real Estate and Collaterals

WE own and offer at par and accd. int. the following First Trust Deed Liens:

$3000, 2 YRS., 7%, owner's home, 6 rms., new Spanish type. Complete and attractive. Fairfax High district. Value $8000.

$4500, 3 YRS., 7%, new 7-rm. Spanish, expensive finish, 2 baths, 2 garages. 542 N. Fuller. Value $12,000.

$6000, 3 YRS., 7%, imp. bus. prop. Santa Monica. Value $17,500.

$4500, 3 YRS., 7%, owner's home, Spanish, 6-rm. and bar. rm. tile roof, best finish; 2 car gar. Best res. sec., Santa Monica. Value $11,500.

23 Years' Experience in Loan Business.
F. F. Chas. President.
PIONEER MORTGAGE COMPANY.
910 Detwiler Bldg. Phone TUcker 4084.

$85,000 FIRST mortgage wanted on stiff edge property, fully improved with 2-story brick business block. Income over $15,000 a year under secured lease. Ideal location, close in. Total value over $200,000. I am owner. Address C, box 410, TIMES BRANCH.

WILL PAY 10% CASH BONUS for $2000 1st mortgage loans, 8%, 3 years, on new 5-rm. modern homes, hwd. firs, built-ins, brkfst. nk, screen porch, oil stoves, 7-pc. plumbing, built-in bath & shower, 2 bedrooms and large living-room. Carpet drive & walk, paved st., close to blvd. & yellow car and stores. Want 1 or more loans. 2609 W. 7TH. Phone DU. 1804.

$3000—8; Oxford, Western Ave., $14,000, owner's home, garages. WA. 2401.

WANT $2750 bldg. loan, pay 8% int. 5% bonus. KOYLE, BE. 5183.

$7500, 7%, ON Hollywood residence. Principals only. HEmpstead 6266.

MORTGAGES—
Trust Deeds

REAL ESTATE MORTGAGES
TRUST DEEDS AND CONTRACTS,
BOUGHT AND SOLD.
BROKERS PROTECTED.
MORTGAGE-DISCOUNT COMPANY,
422 PACIFIC MUTUAL BLDG.
TRinity 3040.

FOR SALE—Trust deed $20,000 on ranch located 2½ miles from Ojai. Over 150 acres, of which 120 acres alfalfa. Double water system over $10,000 bldgs. Complete equipment. Fully matured orchard value $75,000. This trust deed is as safe as a government bond. Liberal discount. Brokers don't answer. Correspondence confidential. Address P, box 146, TIMES OFFICE.

TRUST DEEDS

$26,000, Discount 20%
$30,000, Discount 25%
$2950, Discount 30%
$3700, Discount 30%

Owner, MR. BONE, VErmont 9158.

A SNAP
Trust deed, 8%, 23 months, monthly payments, discount 25%, new 5-room stucco, sold for $4000. First mortgage, $2500. Will take Manchester ANCHOR MORTGAGE COMPANY, 417 Pershing Square Bldg. TUcker 9716.

WE have seven gilt-edge 1st mortgages to loan ranging from $1000 to $4000; also about ten first and second trust deeds. Purchase wanted. Will sell at good discount and guarantee payment of same. 410 BROADWAY ARCADE BLDG. Faber 1871.

INVESTORS, ATTENTION
$10,000 FIRST MTG., 8% INT.
EIGHT 2 YR. 2 BRICK STORE BLDGS.
44x55 ANN STREET, facing 24
LOT 54x212. ACTUAL VALUE $23,300.
WOLPERT—CAMPBELL, INC.
1017 MARSHALL-NEWELL BLDG. VA. 0166.

$2200 1st MTG. 8% INT. 3 YRS.
5% DIS. 5-ROOM STUCCO, HDWD. FLRS.
TILE BATH. MARGARET PLACE.
LOT 40x128. ACTUAL VAL. $7000.
WOLPERT-CAMPBELL, INC.
1017 MARSHALL-NEWELL BLDG. VA. 0166.

$16,500—8%. 1657-59-61 W. Jefferson, and 2118-20 La Salle st. Store bldg. & dble. bung., lot 70x100, value, $35,-000.
WEST COAST FINANCE CO.
3101 W. 1st st. DU. 3576.

$1200 T. D. 120 PLUS 8% DUE 1 YR.
12% DISCOUNT.
5-room bungalow, 833 Harlow st. Subject to $2500 1st mtg. Value $5500.
BEAUCHAMP & CO., 917 Financial Center Bldg. 704 S. Spring. Ph. TU. 7872.

I BUY first mortgages, second mortgages, trust deeds and mtgs. Will loan on new crow, no commission, no appraisement fees. CHARLES O. NOURSE, Suite 1017, Title Insurance Bldg. Vandike 7857.

$500,000.
To buy mortgages or trust deeds.
WILLIAM WILSON COMPANY.
VA. 7707. DEPENDABLE MTG. CO.
MT. 2848. 918 Stock Exch. Bldg.

7% MONEY
For collateral loans on good 1st mtgs. and T.D.'s. Quick action.
811 STOCK EXCHANGE BLDG.

I WILL buy Trust Deeds & Mortgages.
See Me at
J. EDGAR THOMSON,
KAHN-HECK, Inc.
421 Van Nuys Bldg. Los Angeles.

$5000, 8%, MORTGAGE on $11,000 Alhambra residence property. Will sell $4500 net to me. Owner, Room 1-2 COBB BLDG. 6258 S. Main Ave., Alhambra. Bring this advertisement.

CASH AVAILABLE for trust deeds. Will give quick action. C. M. CONANT CO. Dunk 1073. 3080 W. 6th st. cor. Manhattan Pl.

FOR SALE—Trust deed $3578 at 8% payable $90 monthly, on corner new stucco bungalow and garage, near West Adams st. Will discount 20%.
GIFFORD, 5464 5th Ave. VErmont 8362.

$2250 FOR $2500 8% 1ST MTG.
New stucco, throughout, close to school, car service. Excellent security.
KNAPP & SHELDON,
327 Bank Italy Bldg. VA. 2962. Va. 4067.

WANTED—Trust deeds, mortgages.
MY OWN FUNDS.
24-HOUR ACTION.
DAVID HOROWITZ,
742 S. Hill. TRinity 8294.

ARE YOU TIRED WAITING?
Cash for Trust Deeds, Mortgages, Trust Deeds, Contracts. Quick action. No escrow.
FRIENDLY & FITBUSH,
1004 Van Nuys Bldg. Estab. 1911.

MONEY AT ONCE, any amount, no commission, no escrows. Private money for contracts, trust deeds, mortgages. Bring in your papers, get the cash. 309 GRANT BLDG., 4th and Broadway.

FOR SALE—A-1 first mortgage, $2250 at 8%, due 3 years, on new frozen stucco bungalow, value $5000; will discount $150.
GIFFORD, 5464 5th Ave. VErmont 8362.

TRUST deeds and mortgages, wanted. Loans made immediately.
MARINE GUARANTEE CO.
214 Pacific Finance Bldg. MAdison, 4812.

TRUST deed, $2350, payable $40 month, interest 7%, secured by good business lot, in Maywood. Will discount 10%.
RATTELLE, MI. 7400, Station 5.

7% DISCOUNT, $3500, 1st mtg. 8%, 3 yrs., secured by 5-room house, value $6000. Close in southwest. 501 LAUGHLIN BLDG., TU. 1091.

$625 discount, $1875 for $2500 trust deed, $40 a month, all due three years, owner's new home 87th place, Figueroa, 1103 EDWARDS-WILDEY BLDG. VA. 6038.

WANTED—2nd trust deeds, mtgs. at current discounts. HOWARD F. SHEPHERD, 714 Bank of Italy Bldg. Main 0466.

WE BUY TRUST DEEDS, MORTGAGES CONTRACTS. MONEY AT ONCE. NO COMMISSION. BROWN FEES.
MILLER, 303 STORY BLDG., TU. 8758.

TRUST DEED of record, $11,000, int. 8%, 20 months, discount 17%. Near Vermont and Washington. M. G. STARK, 518 Security Bldg. ME. 6165.

$5000 1st trust deed on $12,000 business corner. Improved near Culver City, payable $100 mo. inc. 7% int. Discount, HARRY, 625 W. 9th St. BR. 2916.

MUST SELL TODAY
$2446 T. D. Pays $40 mo. 8% interest. Liberal discount. TH. 3493. 6004 S. Western Ave.

BUILDER has several well secured mortgages and trust deeds which he must sell at a sacrifice. Humbolt 8106, MR. CLARKE.

$3766, DISCOUNT $923.
$2850, discount $725.
Both on 6-gun modern English stucco. Hermosa dist. 6-6.

FOR SALE—Trust deed $2900 at 8%. Will sell for $2100.
GIFFORD, 5464 5th Ave. VErmont 8362.

MONEY FOR TRUST DEEDS QUICK ACTION. NO COMMISSION FEES.
REIFSNYDER, 215 W. 7th st. TU. 8919

GET YOUR MONEY—24 HOURS. Bring in your trust deeds and mtges. J. V. CURRY, 210 Byrne Bldg. BR. 0416.

PRIVATE funds, mtgs. & T.Ds.
Hollz. & Wilshire
MacDONALD, HE. 8420.

HAVE several good mtgs. & trust deeds for sale to private parties. MOORE & SPALDING, 1031 Stock Exchange Bldg.

$5462 BUILDER'S T. D. FOR $4000.
DDB. BUNGALOW, sold $11,500. Must sell
Owner, TU. 5724.

I HAVE $3000 trust deed for sale. I will sell for $2100.
GIFFORD, 5464 5th Ave. VErmont 8362.

FIRST mortgage $3700, valuation of property $8000, will give 8% discount, loans 7% interest. Phone 708-184.

MORTGAGES & trust deeds bought & sold. 6403 HOLLYWOOD BLVD. HO. 6016.

MORTGAGES—
Trust Deeds

IN THE foothills overlooking be

BUSINESS OPPORTUNITIES Of Many Kinds

Business—Classified

GARAGE IN SAN DIEGO.

FOR SALE OR LEASE.

Storage and accessories, completely equipped, 20,000 square feet of floor space. Very choice location, right in heart of city. This is a fine property with a well known, established business and will stand thorough investigation. For full information write G. L. BAKER, Realtor, Room 222, Commonwealth Bldg., San Diego.

GARAGE STORAGE. 10-YR. LEASE. 150 car capacity; reasonable rent; full of storage; clearing $700 mo. A real buy at $7500; $5000 cash.
RICH THE GARAGE MAN.
Room 1107 Rose Bldg. Cor. 7th & Bdwy.

GARAGE PARTNER—I want a man mechanically inclined, to help me in my busy garage. I will teach bus. and split ½ profits to willing man, meet owner, 706 S. HILL ST. Room 809.

GARAGE, fully equipped for 25 cars. Storage pays overhead; good location. Leaving city. 1304 ECHO PARK AVE., off Sunset.

GARAGE & battery service, ½ interest. 5-yr. lease. $1800. 1811 W. JEFFERSON.

GAS STATION—Fully equipped. Two Kewanee pumps, air compressor. A real buy. Best location on Ventura Blvd. at Laurel Canyon. 5-year lease. Receivers sale by order of Superior Court account partnership disagreement. Terms. Call MR. GROARK at Lankershim 317-J for appointment. Mail to 418 PACIFIC FINANCE BLDG.

GAS STATIONS.
For information concerning gas stations for sale and also desirable loc. for lease, SEE U.S. SERVICE EQUIPMENT CO., Dearborn at Fort St., South Gate, Cal. Delaware 3535.

GAS station, 10-yr. lease, on 4 corners and R.R. crossing; wonderful equipment now. This station was built by owner of lot for friends—he died—owner must sell. Full price $3000, $2 terms. Don't miss this one 5470 SANTA MONICA BLVD.

GAS station, battery & repair, shop, one lot, doing a real bus. Have 7-year lease, cheap rent. A bargain to right party. No agents. Owner, 8250 MONETA AVE.

GAS super-station, good n'h'hood trade. Long lease. Bath, shop, wash & grease rack. Other bus. interests force sale. $1800 full price. Owner, 10th-Catalina.

GAS station, fine modern place, good for $450 month. Other interests force me to lease my bus. Or pay for stock on hand and rent. $15 W. 6TH ST.

GAS station. Will lease fully equipped service station for 5 years. Large lot. Inquire 1963 S. SAN PEDRO ST.

GAS station, busy cor., fully equipt, rent $75. See Lois, 902 W. VERNON.

GAS STA., ex. loc. Will sacrifice for cash. 8301 W. JEFFERSON.

GAS STA. Repairing & greasing. Good lease. Old stand. Cash. Owner, 35th & Fig.

GAS station. Good cor. Large lot. Bus equipt. Bargain. 2001 S. FIGUEROA.

GAS STATION—
Will sacrifice. Apply 4200 S. FIGUEROA.

GAS STATION—Sale or lease. Terms. W. Slauson and Halldale.

GAS station, long lease. Cheap rent. Fine loc. for super sta. 3130 N. MAIN.

GENERAL store, $9000. (No fixtures to buy.) Established 30 years, doing big business. Will sell at bargain or exchange for real estate. See IRVING TURNER, 253 S. Los Angeles st.

GIFT & hemstitching, Ex. loc. Wonderful win. Lse. Ltr. rooms, 2006 W. 54TH ST.

GROCERY with separate house, good bus. No competition store. Owner, 2nd floor, stock $2500. Terms. H. J. LUTHMAN, 2 miles S. of Artesia, cor. Anaheim Rd.

GROCERY store, in excellent loc. Good business for man & wife. Will invoice. Fine living rooms in rear. Owner retiring cost. 2600 WHITTIER BLVD.

GROCERY, $ yrs. lease, $45 per mo., living and 3 rms. rear. Will invoice about $2200. $1250 takes it. Going north. 4718 W. ADAMS.

GROCERY & MEAT MARKET, MODERN EQUIPMENT. Good corner. Leaving city. Do both. Sell or trade. 11700 W. 167 ST. at Lankershim. NO. 8178.

GROCERIES—If you are looking for a grocery or general merchandise store, we have we can help you. See MR. SMITH or MR. MARK & CO., Whitley & Gower sts.

GROCERIES and particulars you get by inv. for a good grocery. Will sell or trade. Have many properties for sale. Open for investigation. C. MORRIS, owner, 1201 S. 513 New Century Bldg. Phone TU. 7355.

GROCERY store, refrigerator, living rooms, 3 rms. rear. Rent $30. Will invoice. Call 638 S. SPRING. Room 308.

GROCERY, cor. loc., low rent. Modern fixtures, full stock, doing $800 to $1000 per week. Will sell or trade. Details, 415 CHAPMAN BLDG.

GROCERY, public market, modern. Owner. Good location. Will invoice. Call 200 N. Pacific Blvd., Huntington Park.

GROCERY stock, fixtures and lease, fine city, select location. Will invoice. 1274 SAN FERNANDO BLVD.

GROCERY—Good corner wanted in manufacturing district. Rent $75. 1217 E. 52d st.

GROCERY stock and fixtures, $1400, or will invoice. 1227 ALHAMBRA ROAD, Alhambra.

GROCERY, clearing $175 mo. Price $650, only $400 cash. Owner leaving city, lease, rent. Call 208 DELTA BLDG., 426 Spring.

GROCERY, public mkt., transfer corner, good loc., will pay or lay for stock. 200 N. Pacific Blvd., Huntington Park.

GROCERY, doing $100 day, low rent. Lease. No competition. Sale & Fixture Co., 229 San Fernando Bldg., VA. 2864.

GROCERY in large, park mkt., bus. very good. Stock inv. Our wants retire. 2101 PASADENA AVE.

GROCERY store, complete stock, living rm. in Harbor City. Good business. 21740 HARBOR BLVD.

GROC. A steal at $700. Must sell 4 R. Home and bus. This light for $700. OWNER, 2467 Whittier Blvd. AN. 4274.

GROCERY store for sale, only $2500, low rent, established 18 years. 2 W. MAIN ST., ALHAMBRA. PHONE 994.

GROC. center town, fr. rms. lse., low rent. 3R. & BT., $1500 cash, quick turn. Owner at 1345 W. LEDY ST. (Ind. Ave.) Harbors.

GROC. over $80 daily, valuable 8-yr. lease, $25 rent, 1st fl. (Gen. $12). About $2500 will handle. 117 N. ELMWOOD, Maywood.

GROCERY, bakery, meat market, $800, stock inv. Many GOOD stores. GROCERY FIXTURE CO., 240 E. 2nd.

GROCERY, clearing $400 month, doing over $700 a day, consider light car. 4048 W. ADAMS.

GROCERY and fruit doing $70 per day; want small home or car as part pay. Owner, 4804 SANTA MONICA BLVD.

GROCERY, best cor. loc. A real proposition. Pr. $1800. Illness cause of sale. Owner, 1100 E. BDWY., Glendale.

GROCERY, doing $70 to $80 daily, rm. loc. $45 rent, 5 lit. rms. Invoice. Details, 415 CHAPMAN BLDG.

GROC., conf., fountain, 3r., rms. furnished, low rent, 2 cash bkrs. $1600, terms. OWNER, 297 Cudahy ave., Bell, Cal.

GROCERY, must sacrifice on account of death, best loca., rent reasonable; make offer. Corner WINTER and DITMAN.

GROC. and fruit, bus. cor., ex. bus., 3r. rms., bargain. 6501 MONETA.

GROC. & meat mkt. Good cash. Bus. Attractive prop. Not many fixt. 4404 MELROSE.

GROCERY—Only $1000 inc. house, furn., 3r. rms., good lease, 11009 S. San Pedro.

GROC., fruit cr., good cit. bus. Liv. rms. See this. 4248 S. VERMONT.

GROC., fruit, ex. loc. Good bus., doing good bus. Very reas. 4201 W. PICO.

GROCERY, MEAT MKT. GOOD BUS & LOC. Snap for cash. OWNER, 3630 S. Park.

GROCERY & delicatessen, Henry Hirsch, Sanitary Mrkt., 3rd & Spring.

GROCERY—Small close-in, established 8 yrs. Rent $20. Bargain. 1305 W. 11TH ST.

HARDWARE and notion store, located in a growing section of L. A. Near Glendale Blvd. Rent $40. Good lease, new, well balanced stock with a good cash business established. Invoice about $3500. Will reduce stock to suit. See OWNER, 2118 BERKELEY AVE., DR. 5144.

HARDWARE store, pipe & fittings, about $8000 cash, or trade, for clear property only. Good bus. A-1 loc. Will give reas. lease. 11120 S. MAIN. TH. 7303.

HARDWARE store, long lease, stock and fixtures, about $30,000, splendid location. Address R, box 211, TIMES OFFICE.

HARDWARE well established, good location, invoice stock & fixtures, $7500. Consider part trade. AN. 3445.

HEMSTITCHING & dressmaking shop. Good bus. Reas. 1 yr. lease. 5206 S. Vermont.

ICE CREAM PARLOR, new fixt., A-1 location to have new theater. Take cart, part pay. 130 N. Maclay, San Fernando, Cal.

INN—A REAL BUY. Splend. loc. on Rogers' Airport and cross blvds. Cheap rent, 4rd lease. $40C. 12449 S. Western.

INN. A REAL BUY. Splend. loc. on Rogers Airport and cross blvds., cheap rent & good lease. 12400. 12449 S. Western.

LAUNDRY, hand work, well established, work all brought in, good for two women. 4371 MELROSE AVE.

LEASE, long term, busy blvd., cil field. A REAL BUY. Owner, 14250 S. MAIN.

LUMBER yard, fine location. Big stock $7800 includ. bldgs., stock & property. Address C, box 270, TIMES BRANCH.

LUNCH, BARBECUE, GAS STA. & 5-room house, clears $200 mo. now; long lease, 415 CHAPMAN BLDG., L. A., or Valley Blvd. and Walnut ave., Rosemead.

LUNCH COUNTER for sale, $50 daily. Nice place for man and wife, closed on Sunday. Must sell immediately. 634 EAST BROADWAY, Glendale.

LUNCH room in Pacific Elec. Bldg., Long Beach, doing good business. Terms to experienced party. P. E. LUNCH, 342 W. Ocean, Long Beach.

LUNCHRM., good location, horseshoe counter, seats 28. Investigate & make your own price. 225 W. 3RD ST.

LUNCH, S. Main, Oil district, must realize, account health, 5-yr. lease, page rent. Add. N, box 152, TIMES OFFICE.

BUSINESS OPPORTUNITIES Of Many Kinds

Business—Classified

LUNCH RM., pd. bus., exc. loc., 5-yr. lse. Low rent. Sac. $800. E Z terms. Gd. reason for selling. 208 N. WESTERN.

LUNCH room closing May 29th, 12-stool mahogany top counter and equipment for sale. 254 NEW HIGH ST.

LUNCH ROOM in industrial district. Fine for couple. Low rent. Cheap if taken at once. 5270 SO. PARK.

LUNCHROOM—Clears $200 monthly. Price $1250, only $750 down. Living rms. Rent $25. Call 208 Delta Bldg., 426 Spring.

LUNCHRM., & soft drink stand, good paying bus. 165th & Harbor Blvd.

LUNCH rm. on busy blvd. Good loc. Barg. 775 OCEAN BLVD., Long Beach.

LUNCH counter, 14 stools, rt. $20. $30 day bus. 4500. 1824 S. SAN PEDRO.

LUNCH room, small, well equipped, small amount handles. 4020 CENTRAL AVE.

LUNCH rm. Owner ill. Ground rent $10. Price $350, terms. 4885 Huntington Dr.

LUNCH rm. Rent $25, 5-yr. lse. Good loc. at car stop. 1805½ BROOKLYN AVE.

LUNCH room, Graham's No. 2, fully equipped, for rent. 5513 HOLLYWOOD BLVD.

LUNCH counter, 30 mo. free rent. Daddy bus. Must be sold. $1250. 1825 N. Main.

LUNCH rm., horseshoe, best equipt., steady trade. Other bus. Reas. 5717 S. HOOVER.

MACH. SHOP, tools, equipment and piston ring trade mark. $1500 down. Bal. equity in real estate or terms. TUcker 5943. 1232 E. 6TH ST.

MNFR. business, $250 puts you in a real paying business of your own. Local firm. 528 S. SPRING. Room 208.

MARKET space for lease, 30x60, new brick bldg., very good location in the Wilshire dist., no competition. Rent very reas. Party must be able to start up to date grocery and meat market. Owner, 902 S. CLOVERDALE. Store loc. 1295 S. Cochran. Phone FM. 4167.

MARKET, new, in city of 6500, only 2 others in town. 3 mos. free rent. PH. DE. 4864, after 5 p.m.

MEAT market for sale on busiest corner in city; open front, new fixtures; doing cash business; long lease, low rent; books open to inspection. Will sell at written guarantee, bona fide reason for selling. $1500 cash. Bal. monthly. 3365 S. NORMANDIE. VI. 4158.

MEAT market, dandy public market loc., high class groc. and fruit stand, cheap rent, good loc., $5000 hdles. 651 W. 16th.

MEAT mkt. est. years, long lease; will sacrifice. Owner, 1907 RODEO ROAD.

MEAT mkt., fixtures & equipt. Mod. Good cond. Sac. ½ price. 4521 S. VERMONT.

MEAT MKT., ex. loc., lease, other bus. makes me sell. Will sac. 619 W. 19T ST.

MEAT mkt., ex. loc., ex. bus. Must sell. Will sac. Lease. Ph. VE. 1506.

MEN'S FURNISHINGS & TAILOR SHOP. Sacrifice, leaving city. 1704 W. 16TH ST.

MILLINERY SHOP, PARISIAN STYLES, LG. LSE., GO EAST, 4667½ HOLLYD. BLVD.

MOTION picture studio manager wants lady or man with $1000, one willing to drive ability preferred. Phone Fitzroy 5481 for particulars.

NOTIONS, dry goods & furnishings. Good lease, good business. About $3000. OWNER, 4385 Santa Monica Blvd.

NOTION & dressmaking business, good loc. Cheap rent. 1726 E. SANTA BARBARA.

OIL STATION. Highest-class super station, open 4 months. Average 350 gal. gas, 10 years straight lease, $30,000 last year's rent paid. ($8200.) ¼ cash. Address R, box 136, TIMES OFFICE.

OIL and gas station for sale, good secured lease, $700 will handle. Call GRanite 5307.

OIL station, good loc., on lge. lot, cor. of Normandie & Fountain. BY OWNER.

ORANGE juice, candy & ice cream stand. See Owner, 171 Ocean Front, Venice.

PAINT and wallpaper store, good loc. and lease. Nearly ten months' constant income. Fine opportunity, have an excellent proposition to offer. Apply MR. ANDREWS, 3110 W. Adams. 72215.

PARTNER wanted. A capable executive with $10,000 to invest in a patented device that runs your automobile without gasoline. Most remarkable opportunity in California. Have plenty orders taken in Prices. Go believing. Address F, box 10, TIMES OFFICE.

PARTNER in mfg. bus., making garage tools. Will teach trade to man mechanically inclined. Pay $10.40 day ex. Sun.) Investment. Come ready to work. 706 SO. HILL ST., Room 809.

PARTNER wanted in half gas & oil station. More than 1 car handle station. Must be willing worker, who is not afraid to handle dirty work. Good chance to work. Can make $4 in day. Small investment. 102 FO. HILL ST., Rm. 203.

PARTNER, old est. business, offers big, fast, $50 week and steady profits. No experience req., as will teach honest man. Only $250 cash required. Call 638 S. SPRING. Room 308.

PARTNER, old estab. trans. & storage, 2 partner retiring, $800 cash required. Trial full time. Only $2000 to $1200 net. $1400. Details, 415 CHAPMAN BLDG.

PARTNER wanted or will sell small laundry doing good business in the fastest growing community southern California. Address D. J. SHULTZ, Baldwin Park.

PARTNER. Splendid all year resort, good paying lands, lake, lake rights. Small investment $25,000, full security. Address B, box 201, TIMES OFFICE.

PARTNER WANTED for cafe and soda fountain, best location, finest lease. Small payment down. Will accept auto or lot for balance. HU. 9082; HU. 7025.

PARTNER wanted or sell, auto wrecking bus. & dism. shop, clearing $300 mo. Inv. $700, rent, $40. 4018 WHITTIER BLVD. Ph. 4268. Build 720 Esperanza. AN. 2804.

PARTNER, a young man for big Holly. gar. station, $10 day start, big future. Small investment. 6026 HOLLY BLVD.

PARTNER with small capital to advance a big money making proposition. MIL. DRED BALLINGER, 1126 Wall st.

PARTNER, active man for mfg. bus., 1-3 int. $2500 needed for expansion. Address R, box 88, TIMES OFFICE.

PARTNER with $300 for going light mfg. bus., money back 60 days, big reorders. 2128 MONETA AVE.

PARTNER, lady, bakery business, $250. Call 302 CALIFORNIA HOTEL for appt.

PEANUT & gum-vending machine, place & working. A bargain proposition. 2954 W. 14TH ST.

PLATTING works, doing good business, engraving & mats. Well equipped, attractive lease. RD. 5080-81.

POOL hall, lunch counter and bar, good location, rent, price right for quick sale. Will consider late model car or property in trade. HU. 1254.

POOL hall, barber shop, well equipped, good bus. $2600. Accept good auto. 324 CAMINO REAL, Hermosa Beach.

POOL HALL, 5 tables, bar. Address R, box 208, TIMES OFFICE.

POOL hall, 3 tables, barber shop, good paying bus. OWNER, 5621 Melrose.

PRINTING plant, 2 presses, 1 Miller feeder, 20x26, paper cutter, 2 stones, 2 chg. stands, single of type, tables, etc. Splendid loc. good steady trade, WE. 1079

RADIO shop, high class; extra good loc. Estab. 19 yrs. real lease. Good profit, price cut to. Act quick, leaving for east June 1. 601 N. Western av. HE. 0193.

RESORT
CATALINA
EXCELLENT MONEY MAKER
16 cottages, accommodating 2 to 6 persons each. Comfortably furnished for housekeeping; nearly new, each with private lavatory and toilet.
Excellent view of ocean and mountains. Only block from beach.
Write for price and terms. Address K, box 111, TIMES OFFICE.

RESTAURANT. I want a man and his wife who know the restaurant business to buy an up-to-date restaurant, law rent, kitchen, 1 set of expenses, but 2 incomes. These places have the trade and are making money. Investigate today. OWNER, advertising. No agents. Phone Main 2099.

RESTAURANT and fountain. Leading cafe in classiest suburb of Los Angeles, $5000, part terms. Seats 84. Select trade, top prices. Elegant fixtures. Splendid income. A real beauty. SHELDON, 601 Hibernian Bldg.

RESTAURANT—Going east, $3000 place for $1000, 15 stools, 6 tables, 2½-yr. lease. Reasonable rent. Close in. Good business. $750 to handle. Bal. $ to 445 SAN FERNANDO BLDG. MI. 1812.

RESTAURANT, est. 4 yrs., open day and night. Going good bus. 5 yr. lease. Seats 80 & fully equipped. Bargain for cash or terms to suit buyer. OWNER, 1219 East 7th st.

RESTAURANT, make your own price and terms. Must sell on account of going East. Vienna Cafe, 5174 W. Adams, end of car Line. Must see place to appreciate it.

RESTAURANT—Downtown, seats 40, A-1 place. Cost $4500 to equip. Price $2200, half cash. Clears $400 month. Best buy in city. Call 426 SPRING ST. Room 208.

RESTA. 16x30. Will sell bldg. stock & fxt. $1100, terms. Ground rent $35. 5134 SO. VERMONT. VE. 82563.

RESTAURANT clears $250 month., price $1000. Owners (Minnesota farmers) have the home cooking fans coming. Your chance! 124 4TH ST., Room 452.

RESTAURANT, well estab. in best res. section of W. 6th st. Mod. in every respect. Owner going east. Must sell. Look this over. 1113 W. 6TH ST.

RESTAURANT, downtown location, going business, cheap. Rent, lease. Owners lady and man partner. Wife doesn't agree, sacrifice. MRS. KING, 11-5, 602 E. 23rd st.

RESTAURANT, 14-ROOM HOTEL. Near-by prosperous foothill city. Now clears $300 mo. Rent $85; long lease. Price $2500. Terms or will trade. 426 Spring. R. 206.

RESTAURANT, now clears about $75 wk. Good lease, busy loc. $500 takes it. Owner. Address F, box 91, TIMES OFFICE.

RENT, on busy blvd., doing good bus. Living qts. A real buy. P. O. box 186, Artesia.

RESTAURANT clearing $250 monthly. Price $700, only $400 down. Liv. rms. rent $35. Call 208 Delta Bldg. 426 Spring.

RENT, (vegetarian.) Other bus. Est. trade. Guar. $900 wk. 2226-28 Brooklyn ave.

RENT, busy loc., good bus. Take small car part payment. 5226 S. VERMONT.

BUSINESS OPPORTUNITIES Of Many Kinds

Business—Classified

RENT, or lse., wonderful opp. for 2. Louis. Small part. dn. 3082 W. PICO ST.

RENT, furn. 4 fr. rms. rent, good bus., for $30. Sac. Make St., Alhambra.

RESTAURANT, $500 cash, seats 56. Fine new loc., mfr. couple. $1250. 1543 Rosed.

RESTAURANT, close in, well estab. and equipt., lse. has good ft. 311 S. Figueroa.

RENT, horseshoe counter, and dining, all sec. ¼ int.; interstate. 5320 S. Park.

RENT, busy loc. Good bus. Take small car part payment. 5226 S. VERMONT.

RENT, fully equip., all new. Investigate. Good loc. Owner, 7210 S. VERMONT AV.

RENT, & drink, also hotel, 12 rms., 3 store-rms., 4-yr. lease. 220 ALISO ST.

RENT, on blvd., good bus. Low rent. Long lease. Ltr. rms., 1000 Wilmington Blvd.

SHOE store, in very busy location. Invoice about $2750. Very nifty place, fine business, living rooms. Owner must sell. Call 208 DELTA BLDG., 426 Spring st.

SOFT drinks, lunch and cigars, clearing $300 monthly. Price $900; only $500 down. Will give trial. Call 208 Delta Bldg., 426 Spring.

SOFT drink, cigars, candy, laundry agcy., lunch, $150 buys. $60½ E. 57th, L. A.

STAND space suit, bootblack, locksmith, razor grind., fruit, $15 rent. 126 E. 3rd.

STOCK and fixtures of a beach concession, a money maker. Cor. lse. $1150 cash. See OWNER, 185 Ocean Front, Venice.

STOCK and fixtures of a beach concession. A money-maker. Cor. lse. $1150 cash. See owner, 185 OCEAN FRONT, Venice.

SUPER service station, bldg., equipment and lease, $6750, terms. Corner SANTA BARBARA & LA SALLE ST.

TAILOR shop for sale. Good business & location. Long lease. Rent reasonable. Apply 500 4TH ST., San Bernardino.

TAILOR and cleaning. Well estab. Cor. loc. Living rm. Rent $25. See 4560 MONETA

TEA-ROOM, $3500 WILL HANDLE. ESTABLISHED 2 YEARS. FINE PATING BUSINESS LOCATED IN CORNER STORE IN BUSINESS DISTRICT. OWNER, 917 STORY BLDG.

THEATER, a wonderful opportunity to make big money in permanent tent show playing stock, should pay 400% in 6 months. Phone for appointment. B. H. JOHNSON, Dunbarr 4822.

THEATRES.
Going, paying theaters, $40000 to $30,000. City & county. Long leases. Rent. $500 MAJESTIC THEATER BLDG.

THEATER, $2000 buys 500-seat house out of town. Splendid equipment. Central location. Low rent. Easy terms. Snap. 815 S. HILL, RM. 304.

TRANSFER & TRUCKING—Going good. Must leave city. 775 W. 16TH, AT. 0874.

VARIETY store, stock, $700. Low rent, living rooms. 9212 SAN PEDRO ST.

VARIETY store, ex. loc., long lease, ill health makes me sell. 4467 W. PICO.

BUSINESS OPPORTUNITIES Wanted

ANYONE SEEKING CAPITAL for legitimate enterprise should consult our experts at once. Our RIGHTWAY system of organizing corporations and stock sales campaigns is HALF THE BATTLE WON. To start right and continue right means SUCCESS. Consultation without obligation and prompt action assured. ASHURST & JONES, 1025 Title Insurance Bldg.

ARE you organizing or starting a business? The right form of corporation, partnership or business trust is vital. Consultation without obligation. ACCOUNTANTS' ASSOCIATION, room 1221, Washington Bldg., phone BRoadway 1838.

WANTED—for spot cash, entire stocks of general merchandise of every description. We pay highest prices. Be sure to get us Before you sell. SAMUEL C. RUDOLPH, 528 S. Los Angeles st. MI. 4106.

MAN just here from K. C. has $600 or more. Will buy ½ interest in going bus. Must be well estab. Please state particulars when you call. VA. 8102.

WANTED—An established paying business. Prefer amusement line. Owners only. E. W. WILLIAMS, 849 La Jolla ave., L. A.

WANTED to buy unright for controlling interest in small mail-order business, good possibilities and right price. Address S, box 121, TIMES OFFICE.

WANTED—Druggist and hardware man, good loc. on blvd., st. car junc. Will lease grounds or build for responsible parties. Address S, box 139, TIMES OFFICE.

BUSINESS man desires connection with investment to follow short mutual tryout. Address F, box 1208, TIMES OFFICE.

THEATER—Want best theater $5000 and 6-rm. stucco home, clear. will buy. Address OC, box 313, TIMES BRANCH.

WANTED—Something good to sell by mail. Address S, box 122, TIMES OFFICE.

NEED CAPITAL for financing? See us. 713 INS. EXCH. BLDG., 9th & Olive.

6, 7, 8-RM. hse., Central ave. dist., good. Cash and terms. 1411 Mitchell Place.

LEGAL NOTICES— Bids, Proposals

AFTER this date I will not be responsible for any debts incurred by Edith Bristow Falvey. (Signed) E. B. FALVEY.

I AM not responsible for any debts or bills incurred by my wife, Mrs. Joseph Swift. JOSEPH SWIFT.

TOO LATE— To Classify

WANTED—Marceller. Must be expert and all-around operator. None other need apply. Come Monday after 6 p.m. 1910 6TH AVE.

MAN, soda dispenser wanted. Apply McKAY & MONKMAN, 899 S. Broadway.

TASTE OF WINE IN WATER PIPE

Consumers Take Matter to State Officials

Engineer Traces Trouble to Pre-Volsted Tank

Condition Rectified and Old Order is Restored

Essence of pre-Volstead wine piped into homes along with the water supply and without additional charge was a surprising condition State officials last week were—more surprisingly—asked to rectify.

That such a condition actually existed was confirmed Saturday when Water Engineer VanHousen of the State Railroad Commission checked back to the local office after making what he reported as exhaustive tests of the condition and finally doing away with it.

VanHousen's report brought to light that consumers of the Consolidated Water Company in the vicinity of Eighty-sixth street and San Pedro avenue several days ago found themselves drinking a diluted wine with their meals. Some are said to have passed it off with the remark that it was the consolidated water.

But reports came to the State commission. Housewives related that their recent sprinklings had given plants an old-time luster. Business men came home early from work for a change. Engineer VanHousen was sent out to investigate.

The report he now has made recounts that it was discovered that the Consolidated Water Company about a year ago purchased a tank in which wine had been stored. With the increasing business it was necessary for the company to connect this tank with the water system for additional storage purposes. After emptying the tank of its contents the engineer reports that he devised an asphaltum preparation which has successfully made the tank suitable for its new use.

MAPLE LEAF WILL OPEN

Harold Roberts, conductor of Roberts' Golden State Band, and Howard Shaver are opening on Thursday night the Maple Leaf Chateau, 1137 South Hope street, a dance hall. Music for the opening will be furnished by the Roberts band of fifty-one pieces and a six-piece orchestra. Vaudeville numbers will also be presented.

UNIVERSITY CHAIR GIVEN TO PERIGORD

Pasadena Mentor to Take French Civilization Post at Southern Branch

By a "Times" Staff Correspondent

PASADENA, May 24.—Capt. Paul Perigord, professor of economics and European history at the California Institute of Technology, has accepted a call to the newly created chair of French civilization at the University of California, Southern Branch, it was learned from authentic sources here today. Dr. Perigord could not be reached at his home, 1261 San Pasqual street, but at the California Institute of Technology it was admitted that the report was authentic and that the educator will terminate his connection with the Pasadena institution at the close of the spring semester this year. He will begin his work at the Southern Branch with the opening of the college year in September.

Although no official announcement has come from the board of regents of the university, it has become known that the chair of French civilization has been created expressly for Dr. Perigord, whose career in the French army during the World War was a brilliant one.

Enlisting as a private in 1914, Dr. Perigord was promoted for valor on the field, and with America's entrance into the conflict came to the United States as a military instructor for the "Yankee Division" at Camp Devens, Ayer, Mass., where he remained a year. From 1918 to 1919, he was a member of the French High Commission to the United States, and made a tour of the country, speaking to hundreds of thousands of people.

Since coming to Pasadena in 1919, he has taken a keen interest in the development of art in this city as a member of the board of directors of the Community Playhouse Association. During the past year he has been president of the association.

Capt. Perigord was graduated from the University of France with the class of 1901, receiving his bachelor or arts degree. The following year he obtained his bachelor's degree in philosophy, and in 1913 his master's degree from Columbia University, New York. Two years ago the degree of doctor of philosophy was conferred upon him by the University of Minnesota.

TWO HURT IN LUMBER PLANT FIRE

Falling of Shed, Unruly Hose, Result in Injuries; Blaze Destroys Home

Two firemen were injured while fighting a fire that last night partly destroyed the plant of the Interstate Lumber Company at Slauson and Vermont avenues. The fire, of undetermined origin, was extinguished and surrounding industrial property saved, after a stiff fight. Damage was estimated at $5000.

The injured are: Michael Farley, 38 years of age, of 1213 West Sixty-sixth street, and Wylie Dawson, 27, of 1140 1-2 East Fifty-second street. Farley's knee was cut when he fell with a section of a shed, but he escaped burns. Dawson was knocked down and his back was wrenched by a high pressure hose that got out of control. Both men are members of Engine Company No. 31.

A fire of mysterious origin burnt to the ground the home of Tony Micell at 795 Boundary street, last night, and spread to the adjoining house occupied by William Wilkins, 790 Junipero street. Damage in the former case was estimated at $2000 and was slight in the latter.

Both fires are being investigated by the fire and police departments.

MAGAZINES BOOTLEGGED NOW

Salacious Publications, Barred From Mails, Find Way to Hands of Children by Freight; Dealers Hand Them Out Secretly; Some Flaunted on Stands

Friends, meet the magazine bootlegger.

He deals in salacious publications which the United States Postoffice Department deems unfit for transportation by mail. If a publisher, he sends his wares by freight or express. If a dealer, he may not display them publicly in his racks, but he will get one for you from under the counter on request, or he may display and sell them openly.

To the sophisticated, the magazines are tame enough, all except the titles, which are suggestive of thrills aplenty. But when considered in the light of effect on the youth to whom life is unfolding a new world, the situation has become such as to attract Parent-Teacher associations and such organizations the country over.

BARRED FROM MAIL

High school children, especially, and even grade pupils and younger college men, get a "kick" out of reading the double-meaning stories. Usually the stories point a splendid moral—after describing details in such a way that might leave doubt which is the more glittering, the vice or crime or the moral, and in such a way as sometimes to cause authorities to describe them as "lewd" or "obscene" stories.

Recently in Chicago the postmaster there ordered the May and June number of a Chicago-published magazine withheld from the mail. From Washington yesterday came the news that Postoffice Department officials upheld him and declared the publication unmailable under the postal laws.

The magazine openly was on sale in news stands here yesterday. The local distributor said it came by freight. Many publications about which no question is ever raised concerning fitness for the mail are transported by freight or even express because that transportation method is less expensive.

The lead article in the magazine is "Our Jazz Age," by Rudolph Valentino, jazz-vamp of motion pictures. Other stories bear such titles as "Love's Error," "Tessie's Temptation," "The Affair of a Restless Wife," "Loves of a Factory Girl," "A French Flirt on Broadway." Ruth Clifford, the actress, writes on "Are Blondes Cold?" and there are such other articles as "Hollywood, Intimate Close-ups of the Studios," "Our Port of Missing Girls," "A School Girl's Misstep," Boudoir Gossip."

Whether any of the articles in the magazine are questionable, apparently was a matter of difference of opinion between the publishers and postoffice authorities and it is conceivable that such differences of opinion might exist in other minds.

NATIONAL CAMPAIGN

A week ago complaint was made to Clark E. Webster, chief postoffice inspector, that a certain magazine of questionable type is being sent through the mail to subscribers. After conferring with U. S. Dist.-Atty. McNabb, he ordered an inquiry. He said last night that there is nothing new in the situation.

The news dispatch from Washington accompanying the story of the Chicago magazine said:

"The campaign being conducted by the authorities in various cities of the country has disclosed that numerous magazines are continually being barred from the mails, but they are transported in other ways. The efforts of city officials in many sections, postal officials believe, are beginning to show their effect."

A Midwest Parent-Teacher Association some time ago began a national movement to have Parent-Teacher associations the country over instigate campaigns in each community against salacious magazines because of their effect on school children among whom they were said to circulate extensively.

WAR CAMERA NOW GETS NEWS

"Times" Man Uses Ingenious Glasses

May Allison Inspects German Binoculars

A SMALL long-distance camera built so as to appear as an innocent pair of binoculars, taken from a German spy during the World War, is now owned by George Watson, head of the Times photographic department. Mr. Watson uses it to take pictures for The Times.

Even a good look at the "glasses" does not reveal the fact they are in reality a very efficient "trick" camera. The resourcefulness of the German is revealed in its clever construction. There are nine different lenses within the barrels of the "binoculars," built of twenty-five separate pieces of glass. Some of the lenses are single and some double. Hidden in small compartments underneath the eye-pieces are six lenses, some of them no greater in diameter than a pencil.

This unusual camera was demonstrated for May Allison, film actress in First National's "The Viennese Medley," now in production. It was while visiting The Times photographic department that Miss Allison saw the camera. No money can separate Mr. Watson from his binocular-camera. Miss Allison learned that when she sought to purchase it.

PASADENA MAN WEDS IN ST. LOUIS

A. C. Buttolph, Jr., of Bond Broking Company Bringing Bride Here

Albert Charles Buttolphe, Jr., member of a pioneer Pasadena family, was married in St. Louis Saturday to Mrs. Florence Mott Watts, according to dispatches from St. Louis yesterday. Buttolph resides at 1200 New York avenue, Pasadena, and is a member of the bond broking firm of Casamajor, Doty & Buttolph. His bride, according to advices from St. Louis, obtained a divorce two weeks ago from Lawson M. Watts, vice-president of the First National Bank and widely-known amateur sportsman of the Missouri metropolis.

The ceremony was performed at the home of Mrs. Watts's aunt, Mrs. David Alonzo Bixby, in the presence of fourteen guests, by Rev. Howard Billman of the Church Federation. Immediately afterward, Mr. and Mrs. Buttolph are said to have left for California on a honeymoon trip. It was understood that the couple met in Pasadena, the former Mrs. Watts having spent her time here since her separation from Watts in June, 1924. Her divorce was obtained on the grounds of general indignities.

Ear, Bitten Off by Stranger, is Sewed on Again

A total stranger to Mrs. Dora Kidd, 31 years of age, colored, last night rushed up to her and without further ado bit off part of her right ear. She picked up the severed portion of the ear and hurried to the Receiving Hospital, where Dr. Saverien sewed it on. Mrs. Kidd could offer no explanation for the unseeming conduct on the part of the stranger.

FIREMEN DASH TO AID STORK

Hurry Call for Pulmotor Saves New Baby When Breathing Stops

Smoke-eaters yesterday played first aid to Doc Stork with results satisfactory to all concerned.

A baby boy was born to Mrs. Jessie Stork, 3926 Waverly avenue, at the French Hospital. Soon after birth the infant's breath stopped. A hurry call to the fire department brought a pulmotor and other delicate respiratory instruments. In half an hour the baby's respiration was normal and he and his mother are doing well.

The boy, who in the future may fittingly thrill when he sees the fire trucks pass by tipped the scales at twelve pounds.

SAN FERNANDO BEGINS CAMPAIGN FOR FUNDS

ARMY SEEKS $150,000 FOR ACTIVE PROMOTION OF MAJOR PROJECTS

The Greater San Fernando Valley Association's "advertising army" of 650 men and women will begin a campaign today to raise $150,000 from valley property-owners to advertise the valley and to promote major development projects.

Under the direction of President A. Z. Taft, Jr., and I. H. "Bing" Malin of San Fernando, general of the campaign, the eight divisions of the army, which averages more than seventy-five workers to a district, will visit all property-owners, both resident and non-resident for subscriptions to the fund. Requests for subscriptions will be based upon the assessed valuation of real property.

The advertising of the valley is considered one of the most important problems of its growth. Other development projects, President Taft said, include the installation of a rapid transit system, flood control, sewers, industries, parks and playgrounds, more highways and additional residential growth.

AUTOIST IMPALED ON WINDSHIELD MAY DIE

Frank Fahrankrug, 25 years of age, of 7312 Marbrisa street, Florence, was impaled on glass from the broken windshield of his car last night after it turned over on Compton avenue near Nadeau street. He suffered critical injuries to his abdomen and was operated on by Drs. Manning and Saverien of the Receiving Hospital staff and Dr. De Baughan, but will probably die.

The accident is believed to have been caused by the sudden locking of a rear wheel of the victim's car while the machine was traveling at a fair rate of speed.

For Safety

Yellow Cab

are not permitted

to turn in the middle of the block anywhere in the city limits

Organized Responsibility goes one better than the law. Yellow Cab is ever on the alert to reduce accidents and protect public safety.

DUnkirk 50-50